Home Edition
TELEPHONE 383-4111
CLASSIFIED 386-2121

The Daily Colonist.

Vancouver Island's Leading Newspaper Since 1858

Some Sun
★ ★ ★
Weather Details On Page 2

No. 132–114th YEAR ** VICTORIA, BRITISH COLUMBIA, TUESDAY, MAY 16, 1972 **
10 CENTS DAILY
25 CENTS SUNDAY

Bullet Near Spine, Legs Paralyzed

—AP

Gunman, seen on TV monitor in New York, shoots at governor

Wallace Survives Shooting

- Suspect a loner "who didn't talk much." Page 3
- Democratic race now in turmoil. Page 5

WASHINGTON (CP) — Governor George Wallace of Alabama, a symbol of protest to millions of Americans, was at least temporarily paralyzed in both legs following a shooting Monday as he glad-handed his way through a campaign crowd at a Maryland shopping centre.

Late Monday night, after about five hours of surgery, physicians were uncertain about Wallace's chances of full recovery.

A white man identified as Arthur Bremer, 21, of Milwaukee, was arrested at the shopping centre after being roughed up by Wallace supporters.

He was quickly brought under both federal and state charges and held in $200,000 bail.

Dr. Joseph Schanno appeared before reporters after the tough-talking governor was moved to the recovery room of Holy Cross Hospital in nearby Silver Springs, Md.

Schanno said it was expected Wallace would make a full recovery, but said there was a possibility of some paralysis in Wallace's lower extremities because of a bullet which lodged near the spine. He said it was difficult to assess the result, but added: "There is some paralysis at this time."

However, a less favorable report came from Dr. James G. Galbraith, head of the neurological department at the University of Alabama. He said the governor is paralyzed in both lower extremities.

"The outlook cannot be predicted but it is not favorable . . . It would be unusual to get complete recovery under these circumstances."

A doctor who assisted in the surgery said Wallace was struck by five bullets, two of which caused serious wounds. He said one bullet was removed, but another, near the spine, was left in place for the time being.

Cornelia Wallace, the governor's second wife, went on television about 11:30 p.m. to read a brief statement to express her confidence that her husband will survive.

She said: "I feel very optimistic about it. He didn't earn the title of the fighting little judge for nothing. I expect him to continue in the same vein.

"I'm very happy and I feel

Continued on Page 2

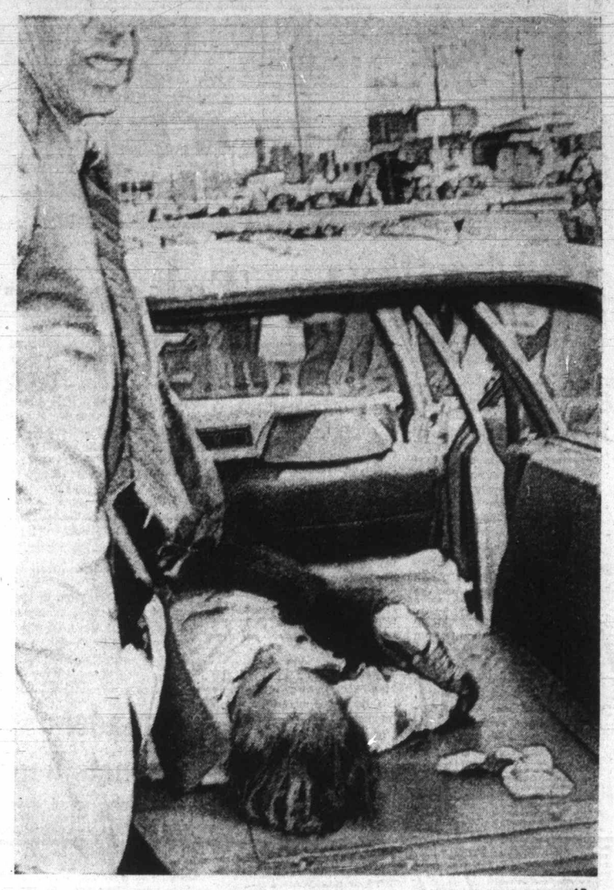

—AP

Wounded Wallace placed in station wagon

Gunman Wore Wallace Tag

By THOMAS FOLEY
Colonist-Los Angeles Times Service

LAUREL, Md. — Crane operator Ross Speigel, 46, still wearing his green denim work clothes, arrived with his wife at the Laurel shopping centre 90 minutes before George Wallace was to speak.

Speigel and his wife pressed forward, edged into the front row and planted themselves alongside a blond young man wearing a Wallace button and dark lenses over his eyeglasses.

Although Speigel had no way of knowing at the time, slightly more than two hours later the young man would raise a revolver and fire at the Alabama governor, and, split seconds after that, Speigel would be struggling to subdue the gunman.

During their long wait for the governor's arrival, neither Speigel nor his wife said anything to the young man nor did he to them.

When the presidential candidate finally arrived and mounted the platform, the young man remained silent; he did not join in the rousing

Continued on Page 2

INSIDE

Police Lacking Adequate Tools — Page 8

Deficit in Trade, Imports Increase — Page 11

Tax Suggestion: 'Constant' Dollar — Page 13

	Page
Bridge	28
Comics	35
Crossword	29
Entertainment	25
Finance	10, 11, 12
Garden Notes	35
King Fisherman	18
Names in the News	8
Provincial Court	8
Sport	14, 15, 16
Women	22, 23

Amnesty Demanded By Labor Congress

- Sept-Iles citizens fight 'anarchy'. Page 3

From UPI, CP

OTTAWA — Any suggestions that Quebec workers return to their jobs were forgotten Monday as the national convention of the Canadian Labor Congress unanimously demanded amnesty for imprisoned union leaders.

"This is the proudest moment in the history of the Canadian trade union movement," said Donald MacDonald, congress president, after 1,405 delegates rose to approve an emergency resolution on what has come to be known merely as the Quebec situation.

MacDonald said the unanimous vote was proof of the unity of the Canadian labor movement.

The resolution gave full support to the collective bargaining demands of the 210,000 provincial employees involved in an 11-day strike in Quebec in April.

It called on the provincial government to resume negotiations "without the threats and coercion" of Bill 19, the legislation passed to end the strike.

Meanwhile, about 40 Quebec union leaders met with their attorneys in Quebec City to make arrangements to renounce their bail bonds and join the province's three top labor leaders in jail on charges of contempt of court.

Forty-nine union officials were sentenced to up to nine months in jail on contempt of court charges after their union locals defied court injunctions and walked off the job during the public service employees strike last month. All but three are free on bail.

The labor congress resolution also called for the release of the 52 unionists jailed in connection with the strike, among them the three leaders of the common front of labor groups which represented the public workers.

Throughout debate on the resolution speaker after speaker denounced the government of Premier Robert Bourassa and warned that

Continued on Page 2

Japanese Take Over Mayo Lumber Firm

By GEORGE GIBSON
Colonist Business Editor

Mitsubishi Canada Ltd. has injected a $3.2 million loan into the ailing Mayo Lumber Co. of Nanaimo. The Colonist has learned that for this transfusion, Mitsubishi was given 60 per cent of the shares, thus control of the company.

Mitsubishi, a subsidiary of the massive Japanese industrial company, planned to make no official announcement about the transaction. Vice-president for Mitsubishi Canada, Akira Horie, however, told the Colonist:

"We plan to turn Mayo into as profitable an operation as we possibly can."

Horie, in the telephone interview Monday from Vancouver, declined to answer any other questions concerning the Mayo company.

However, the Colonist has learned that six of the company's new eight-member board of directors are Japanese. Gindi Singh Mayo, pres-

Continued on Page 2

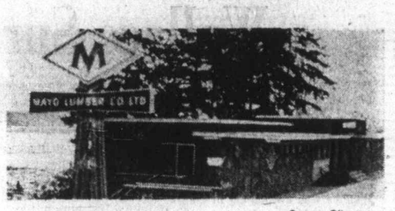

—George Gibson

Mayo headquarters near Nanaimo

House Unanimous Against Oil Route

OTTAWA (CP) — In a rare display of unanimity the House of Commons gave consent Monday to a motion condemning the proposed use of tankers by American oil companies transporting oil from Alaska to the U.S. through Juan de Fuca Strait.

The motion, presented by Frank Howard, NDP for Skeena, said that shipping oil down the west coast by tanker from Valdez, Alaska, to Cherry Point, Wash., would be "inimical" to Canadian interests, especially Canadian biological interests.

That message, said the motion, should be communicated immediately to the U.S. government to show Canada's concern if the proposed route was used.

Last week the U.S. government announced its support for construction of a trans-Alaska pipeline which would carry oil from the north shore of Alaska to Valdez, where it would be transferred to tankers.

The motion had no trouble in obtaining unanimous consent required for introduction in the House.

Ordinarily a motion introduced by an opposition member would be vetoed immediately by government members.

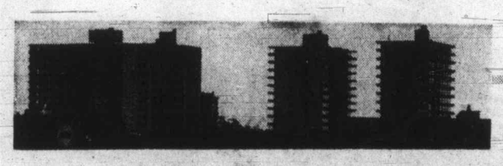

JAMES BAY

Planning 'cold, destructive'

Last of two parts by Hubert Beyer

Any assessment of the present James Bay situation must include the question who caused it?

And in all fairness, it must be said that it wasn't the developers.

They may have applied pressure on city hall, they may have lobbied extensively for concessions with regard to zoning, but in the end, it was city council which paved the way for developers to transform James Bay from a single-family district into a multiple-family district.

The fuel that launched developers on the present collision course with council was supplied by a previous council.

In 1967, city council endorsed the James Bay Land Use and Transportation study which recommended that James Bay be phased out as a single-family residential area.

The report, prepared by the city's planning department suggested that developers should be prevented from ringing James Bay with highrise buildings, thus isolating residents in the area's core.

Instead, the report said, buildings should be highest in the centre and become lower toward the periphery.

The report, however, didn't contain a single rezoning recommendation. It was based on a policy of council established in the 1950s.

On recommendation from the planning department, then under Rod Clack who was to receive much praise later for his designs of Bastion and Centennial Squares, council rezoned all of James Bay for high-density construction.

The 1967 report, therefore, merely confirmed a council policy and directive.

For developers however, the report was the official green light to begin their activities.

Highrise buildings began to

Continued on Page 7

Pollen
. . . scrap report

Mace
. . . highrise only way

Labor Congress Demands Amnesty

From Page 1

other workers in Canada soon may be involved in similar confrontations.

Ontario Premier William Davis, in an opening address, commended the congress for its demonstration of responsibility in the Quebec crisis. He also told the convention that the power of the labor movement is subject ultimately to the power of public opinion.

"The Quebec labor movement is going through the most tragic moment in its history," said Fernand Daoust, secretary treasurer of the Quebec Federation of Labor.

He said Bourassa had been elected two years ago on promises to create 100,000 jobs and make French the language or work, but had accomplished nothing since.

In the public service strike, he said, there had been collusion between the political authorities and economic forces.

The QFL now is counselling its members to take every action to repeal the back-to-work legislation and release the prisoners. But he emphasized "we are not trying to throw down the government by violence."

A parallel with the Quebec situation was drawn readily by union delegates from B.C. where construction workers now are locked out, municipal employees are on strike and forest industry negotiations appear stalemated.

Norman Robson of Vancouver said the only difference between the two provinces is that "the Quebec workers are a little further down the road than we are."

He expected that B.C. unionists soon would be ordered by the government to appear before the province's mediation commission. "And we're not going."

Ray Haynes, secretary treasurer of the B.C. Federation of Labor said that courts, governments and employers are in collusion across Canada.

"We have to have more questioning of the role of judges in labor disputes," he said.

The resolution was described to reporters by Daoust as "timid but well-intentioned."

He said Quebec delegates at the convention were not expecting the congress to organize country-wide protests against the Quebec government. Rather than a general strike in all provinces, he said, they would settle for a unanimous expression of support.

As for long-term differences between the CLC and the QFL, he did not expect them to be resolved at the convention.

CLC concern about radicalism in the Quebec labor movement has been no secret in recent months. In his comments about the relationship, Daoust added that "anyone who thinks that our workers are being incited by Marxists or extremists is thinking like a member of the establishment, not like a trade unionist."

B.C.'s Haynes:

'We have to have more questioning of role of judges in labor disputes'

$92,000
EVERY COLOR—MODEL
HONDA
"World of Pleasure"
PEARSON

Mayo Lumber Takeover

ident, remains in his position and is also acting general manager.

B.C. Resources Minister Ray Williston commented later Monday: "I can't see too much wrong in this. We have been telling the Japanese they can't have our logs for export and urging them to buy our finished products.

"Here we have a situation with Mayo in Nanaimo needing capital to modernize their mill. The Japanese investment will provide job continuity for local people and it will provide a market for the finished product."

Williston said there is no provincial policy on foreign investment in the forest industry.

The reorganized Mayo firm commenced operations May 1, just one day before the federal government announced its proposed policy regarding foreign takeover of Canadian companies.

Foreign control, under the proposal, is defined as 20 per cent of a private company by foreign citizens or companies incorporated in Canada but controlled from outside.

Negotiations took several months.

Mayo Holdings Ltd. controls most of the remaining shares of Mayo Lumber Co. The holding company's directors are all Mayo relatives.

Main assets of the firm, which has been a Vancouver Island fixture since 1916, are an automated timber mill at Nanaimo and a timber harvesting lease at the head of Dean Channel, approximately 50 miles east of Ocean Falls on the mainland. The logs have been barged 300 miles to the Nanaimo mill.

From Page 1

The Dean Channel lease is an intermediate-utilization area, with an annual capacity of 30 million board feet. This could be increased to 50 million under close utilization.

The Nanaimo operation, opened in 1960, has been engaged in custom sawing for the Japanese firm for the past two years, under contract. The semi-finished product was then shipped to Japan for re-manufacture to specifications that suit the Japanese building industry requirements.

About 50 per cent of the Mayo company's log supply has been bought on the open market.

The company attempted to expand after 1964 but lacked sufficient capital to fulfil its potential. Cutbacks in operation were enforced.

Rajindi Mayo, brother of the current president, resigned in 1967 for health reasons. The company enjoyed limited success in the past three or four years but a general slump in the forest industry made it difficult.

Other small or medium-sized companies also are having difficulties. Those in the industry claim that a company must be fully integrated, that is, able to supply its own resources and use it all.

There are approximately 150 employees at the Nanaimo mill and between 50 and 100 employees at the Dean Channel area.

The company was founded by the late Mayo Singh, father of the two forementioned brothers. He came to the west coast of Canada in 1906 from India to work at a sawmill in Rosedale. That mill went bankrupt in 1908 so Mayo and a group of East Indians working in the mill took over rather than lose their wages.

A mill was started in 1916 at Paldi, a small settlement near Lake Cowichan, which at the time of its shutdown in 1943 was producing 50 million board feet of lumber a year.

Mayo opened a camp at McKay Lake, 13 miles southwest of Nanaimo in 1943 but the head office remained at Paldi until the new office was opened in Nanaimo in 1963.

Crusaders, Hornets Win

Lars Fenske scored three touchdowns and kicked one convert in leading Oak Bay Crusaders to a 32-12 victory over Juan de Fuca Tigers Sunday in a Vancouver Island Junior Bantam Football League game at Braefoot Park.

Paul Leslie and Doug Smart scored the other touchdowns for the winners and Smart had one convert. Roy Edmondson and David Grant got touchdowns for the Tigers.

Terry Haire and Ken Mitchell scored three touchdowns each to lead Hornets to a 36-12 win over Chargers in another game. Bob Shurgott and Bob Jones scored touchdowns for the Chargers.

From Page 1

Gunman Wore Tag

cheers and scattering of boos that greeted the governor.

Wallace began to speak almost at once, and the Speigels paid the man beside them no further attention.

When Wallace finished speaking, he quickly descended from the platform, started to walk to his right toward the limousine in which he had arrived, then hesitated.

The cluster of spectators among whom the Speigels stood yelled to Wallace, pleading that he come shake hands.

The governor acceded and plunged into the crowd, grasping the hands of those in the front row with his right hand and reaching over with his left to touch those in the second row.

Just as Wallace grasped Mrs. Speigel's hand, the young blond man thrust his arm between her and her husband, and, with the .38-calibre snubnose revolver he held, fired several shots in rapid succession.

As the governor fell, Speigel — a short, rotund man — grabbed the gunman and wrestled him to the ground.

The young man's glasses flew off.

Another bystander clamped his arms around the gunman's feet and pinioned them.

Mrs. Cornelia Wallace, standing by the limousine, screamed, darted to her fallen husband and cradled him in her arms. A red stain spread quickly over her bright yellow dress.

Speigel later would describe the blur of action by saying:

"My old lady and I were shaking hands with Wallace when he (the gunman) shoved us apart and started firing. Two of us grabbed him and rode him down. I had him by the head."

Secret Service agents and county deputy sheriffs leaped to the aid of Speigel and the bystander, seized the young man and yanked him away from the crowd.

The shots which felled Wallace, witnesses agreed, came less than 10 seconds after he reached into the crowd for spectators' outstretched hands.

HYCROFT ARMS
1157 FAIRFIELD ROAD
Before buying compare our two-bedroom condominium suites
PRICED FROM $21,500 to $24,500
OPEN MONDAY TO SATURDAY
2:00 to 4:30 p.m. — 7:00 to 9:00
Trade your present home on our deluxe suites.
For viewing at any other time, please call:
HARRY COOK 598-3761 OR DES DESJARDINS 385-8925
National Trust ESTABLISHED 1898
Exclusive Agents
NATIONAL TRUST COMPANY LIMITED
1280 Douglas St. 388-5451

DID YOU KNOW?
Our complete building program includes:
A covered concourse. Parking facilities directly across the street.
The Finest Costs Less at
Thomson & Irving
FUNERAL CHAPEL
1625 QUADRA 384-2612
AMPLE PARKING

Wallace Survives

very good that he's alive, that he has a sound heart and a sound brain and all of his vital organs are solid. And I couldn't thank God any more than for that."

Schanno told a news conference that, at 11:30 p.m. EDT Wallace was awakening in the recovery room after about five hours of surgery, and his vital signs were stable.

"It is difficult to assess the injury to the spinal cord." Schanno said. He added that, while one bullet was removed, a second remains "right on the spine," pending frther observation.

Pressed for an answer on what impact the injuries might have on Wallace's ability to campaign, the doctor replied: "If worse comes to worse, you could say he'd have the same disability as Franklin D. Roosevelt."

Roosevelt suffered from paralysis of the legs caused by polio.

From Page 1

Althogh Mrs. Wallace and the governor's aides were optimistic about Wallace's chances of recovering, Dr. Hamilton Hutchinsen, the governor's personal physician, also conceded there was a risk of major paralysis.

"He's hanging on and he's tough and a lot of people from Roosevelt on down have survived this much paralysis."

Appearing with Wallace's son and daughter beside her at Holy Cross Hospital, the governor's wife said: "I wanted to tell you George is in very good condition . . . I spoke to him before the surgery. He was awake all the time. His mind was clear. He was talking to me all the way from the accident to the hospital."

Also wounded at the shopping centre in the hail of bullets from a .38-calibre revolver were a woman campaign worker, an Alabama state trooper and a federal Secret Service agent.

State Attorney Arthur Marshall of Maryland said late Monday night Bremer, the man arrested after the shooting, has been charged on four counts of assault with intent to murder. Marshall spoke to reporters at Prince George county hospital where Bremer was taken for treatment of scalp lacerations.

Marshall said Bremer was questioned but would not comment on the suspect's statements or on other evidence.

Marshall also said there was no reason so far to suspect that any others were involved in the shootings.

Bremer, apparently roughed up by the crowd, was being held in jail in suburban Prince Georges county.

THE WEATHER

April 16, 1972

Small craft warning for Juan de Fuca Strait; showers in the morning with sunny periods in the afternoon; winds fresh westerly. Monday's precipitation .10 inch; sunshine 24 minutes. Recorded high and low at Victoria, 58 and 49. Today's forecast high and low, 60 and 48. Today's sunrise 5:32, sunset 8:50; moonrise 8:37 a.m., moonset 0:21 a.m. Wednesday outlook: Mainly cloudy with a few showers.

East coast of Vancouver Island — small craft warning for Georgia Strait; showers in the morning with sunny periods in the afternoon; winds rising to northwest 15 by noon. Monday's precipitation .09 inch. Recorded high and low at Nanaimo, 59 and 49. Forecast high and low, 60 and 48. Wednesday outlook: Mainly cloudy with a few showers.

West Coast of Vancouver Island — Cloudy with a few showers, clearing in the afternoon; winds fresh northwesterly in exposed areas. Forecast high and low at Tofino, 58 and 43. Wednesday outlook: Cloudy with a few showers.

North Coast — Mostly cloudy with afternoon showers and fresh northwesterly winds in exposed areas. High around 50, lows in lower 30s. Wednesday outlook: Showers.

Extended Outlook, Thursday through Saturday — Mainly unsettled with some shower activity expected Thursday, possible clearing toward the weekend. Highs around 60, lows in 40s and higher 30s.

READINGS

	Max.	Min.	Prec.
St. John's	63	42	—
Halifax	55	45	.16
Charlottetown	60	49	—
Montreal	69	56	—
Ottawa	68	55	—
Toronto	64	53	—
North Bay	65	49	—
Thunder Bay	69	36	—
Kenora	74	44	—
Churchill	47	31	—
The Pas	71	40	—
Winnipeg	85	55	—
Brandon	84	47	—
Regina	77	48	—
Saskatoon	73	48	—
Prince Albert	71	47	—
North Battleford	70	48	.04
Swift Current	78	51	—
Medicine Hat	80	45	—
Lethbridge	77	44	—
Calgary	72	36	—
Cranbrook	70	45	—
Castlegar	65	48	.01
Penticton	63	50	.04
Salmon Arm	59	50	.15
Revelstoke	53	40	.21
Princeton	66	41	—
Vancouver	60	50	.27
Prince Rupert	50	30	—
Comox	52	47	.19
Prince George	56	33	—
Kamloops	72	51	.02
Whitehorse	45	29	Trace
Fort St. John	52	32	—
Seattle	60	53	.04
Spokane	71	51	—
Portland	62	52	Trace
San Francisco	67	48	—
Los Angeles	69	58	—
Phoenix	98	66	—
Las Vegas	96	58	—
Honolulu	86	73	—
Chicago	59	49	.03
New York	70	55	—
Miami	88	76	—

TIDES AT VICTORIA HARBOUR

	Time	Ht.	Time	Ht.	Time	Ht.	Time	Ht.
	H.M.	Ft.	H.M.	Ft.	H.M.	Ft.	H.M.	Ft.
15	02.20	9.1	10.40	-0.7	20.35	8.0	22.30	7.8
16	02.35	8.8	11.30	-0.2	21.20	8.1	23.40	7.8
17	02.45	8.3	12.15	.5	22.00	8.1		
18	01.00	7.6	03.15	7.8	13.10	1.5	22.35	8.9
19	04.25	6.8	05.35	6.8	14.00	2.5	22.50	7.9

TIDES AT FULFORD HARBOUR

	Time	Ht.	Time	Ht.	Time	Ht.	Time	Ht.
	H.M.	Ft.	H.M.	Ft.	H.M.	Ft.	H.M.	Ft.
15	00.15	9.4	04.15	10.6	12.05	-0.5	20.35	11.5
16	01.25	9.4	05.10	10.2	12.50	.0	21.30	11.4
17	02.50	9.1	05.50	9.5	13.40	.9	22.15	11.2
18	04.25	8.5	06.55	8.7	14.30	2.0	23.00	11.1
19	05.40	7.5	08.15	7.8	15.25	3.2	23.30	10.9

If trouble on your phone line ever troubles you.

Phone service without interruption — that's what we all want.

But things sometimes go wrong. Bad weather, technical failure, occasional human error. Whatever the cause, if it should affect your phone service, you'll want the trouble cleared.

Here's what to do:

Report the trouble to our Repair Service.

We aren't always able to tell when there's trouble on a line unless you tell us. Then we'll do everything we can to get your service restored as quickly as is reasonably possible.

IF PHONE TROUBLE DEVELOPS ON YOUR LINE (or if you find a public phone out of order) PLEASE REPORT IT TO REPAIR SERVICE.

One of our newest Repair Service Centres, located in Whalley, B.C.

Northerne

Saig
Reta

SAIGON (AP)
Vietnamese inf
using helicopters r
an important base
of the northern So
namese city of Hue
day in the second ph
effort to pre-empt N
namese plans to a
former imperial capi
The recapture of
called Bastogne, w
been abandoned und
Vietnamese attack 10
fore, came as renew
ing was reported in
tral highlands of So
nam.
Farther south, the
siege of An Loc con
the North Vietname
another 2,500 round
tillery, rocket and m
into the ravaged
capital 60 miles nort
gon.
The U.S. comma
closed the loss of th
planes in raids ov
Vietnam with all
members listed as
This raised to 142 A
reported killed or m
Indochina air loss
Hanoi's general offe
South Vietnam bega
30.
At Bastogne, field
said, a platoon of v
riding six South Vi
helicopters assault
base. They quickly s
for ground forces whi
westward along Rout
hind a shield of
strikes.

Canadians Ac

Racia
In Ne

OTTAWA (UPI)
matic sources charg
day that Canada h
practising racial
nation by not allowin
employees to use th
ming pool at the n
commission building
Delhi.
The partially c
new high commissi
plex, which has cost
lion so far, contains
swimming pool with b
ities.
Shortly before forme
minister Lester Pea
ficially opened the
sion building in Marc
dian employees took
and decided that Ind
ployees should be barr
using the pool, the
said.

'They Didn't T

Princ
With

LONDON (UPI)
Charles became the fi
ish prince to make
chute jump last July,
experience turned un
when he found himself
down with his feet ta
the parachute rigging,
quoted as saying in
published Monday.
"The next thing I kn
feet were above my
caught in the rigging
which was very odd. T
thing I thought was,
didn't tell me anything
this," Charles said.
The book, Captain
Kings, by Neville Bir
Alan Bramson, said
quickly worked his fe
and the rest of the
was normal.
The book deals with
cination flying has h

Attempted
Murder
Charged

VANCOUVER (CP)
of three men who escap
William Head prison o
couver Island five wee
has been charged with
tempted murder of thre
cemen after a high
chase and a shootout
day night in Vancouver
end.
The charges were rea
day to James Howard
22, in Vancouver Genera
pital, where he is bei
tained under heavy
guard.
He was reported in sa
tory condition and unde
treatment for a bulle
tered jaw.
Police said Smith, Ra
Johanson, 35, and Lorne
moen, 26, escaped A
from the minimum se
prison near Victoria

Amnesty

He said Quebec delegates at the convention were not expecting the congress to organize country-wide protests against the Quebec government. Rather than a general strike in all provinces, he said, they would settle for a unanimous expression of support.

As for long-term differences between the CLC and the QFL, he did not expect them to be resolved at the convention.

CLC concern about radicalism in the Quebec labor movement has been no secret in recent months. In his comments about the relationship, Daoust added that "anyone who thinks that our workers are being incited by Marxists or extremists is thinking like a member of the establishment, not like a trade unionist."

$92,000
EVERY COLOR—MODEL
HONDA
"World of Pleasure"
PEARSON

OU KNOW?
e building program
ncourse. Parking fa-
y across the street.
Costs Less at
mson
rving
. CHAPEL
384-2612
ARKING
ne
1.
Repair
ll when
you tell
e can to
quickly
ind a
ERVICE.
res, located in Whalley, B.C.
TEL

Northerners Surprised

Saigon Forces Retake Base

SAIGON (AP) — South Vietnamese infantrymen using helicopters recaptured an important base southwest of the northern South Vietnamese city of Hue on Monday in the second phase of an effort to pre-empt North Vietnamese plans to attack the former imperial capital.

The recapture of the base called Bastogne, which had been abandoned under North Vietnamese attack 10 days before, came as renewed fighting was reported in the central highlands of South Vietnam.

Farther south, the 6½-week siege of An Loc continued as the North Vietnamese hurled another 2,500 rounds of artillery, rocket and mortar fire into the ravaged provincial capital 60 miles north of Saigon.

The U.S. command disclosed the loss of three more planes in raids over North Vietnam with all six crew members listed as missing. This raised to 142 Americans reported killed or missing in Indochina air losses since Hanoi's general offensive in South Vietnam began March 30.

At Bastogne, field reports said, a platoon of volunteers riding six South Vietnamese helicopters assaulted the base. They quickly secured it for ground forces which drove westward along Route 547 behind a shield of U.S. air strikes.

The attackers encountered only light resistance, the reports said, indicating North Vietnamese forces around Bastogne possibly were surprised by the attack.

Snacking Snail Earns Lettuce for Winner

COWLEY, England (CP) — Ray Goodwin has won a national wildlife recording contest for the second year in a row, a tape of a snail munching lettuce. Last year the 38-year-old Gloucestershire cowman was awarded the $460 first prize with his recording of flies swarming inside cow dung.

Neighbor on Wallace Shooting Suspect:

'Didn't Talk Much'

MILWAUKEE, Wis. (CPI) — Arthur Bremer, charged in the assassination attempt on Alabama Governor George Wallace, was a loner who "stayed pretty much to himself and didn't talk much," an occupant of an apartment where he lived said Monday.

Bremer left a small apartment littered with such items as a Confederate flag, some Wallace campaign buttons, a gun magazine, a box of bullets, high school report cards and "sex comics."

The place was a mess when it was entered Monday night after Bremer, 21, was seized after the shooting of Wallace in Laurel, Md.

"He stayed pretty much to himself and didn't talk much," said Stephen Wasche, a high school senior from Minnesota, who lives with relatives who manage the apartment building.

"He had only one visitor that I know of — his mother," Wasche said.

Bremer had been gone from the apartment about a month — or shortly after the Wisconsin presidential primary April 4 in which Wallace finished second, Wasche said.

Bremer had lived alone here since November, 1971. Clothes were littered all over. There was a Confederate flag on the floor. The table was covered with family-type photographs.

On a shelf in the closet was a Gun Digest and an open box of bullets. There were unpaid electric bills, airline and motel brochures on top of the refrigerator.

Young Wasche said there was never any trouble collecting the $137-a-month rent for the three-room apartment.

Bremer
. . . Confederate flag

—AP

Going Down

Second World War cruiser Wilkes Barre breaks in half and starts going down in sea at the weekend some 13 miles off coast of Key West, Fla. U.S. Navy planned to sink ship later by an explosive test broke her in half. Ship will be used as artificial reef near American shoals.

Candidates Call Halt

From UPI

The shooting of Alabama Governor George Wallace disrupted the democratic presidential battle Monday and his two chief contenders, George McGovern and Hubert Humphrey, cancelled their active campaigning until further notice.

Both McGovern and Humphrey joined President Nixon in expressing shock and dismay at the attack.

"Our nation has suffered more than enough already from the intrusion of violence into its political process," Nixon said.

Citizens Restore Order

SEPT-ILES, Que. (CP) — Shops and offices re-opened Monday as a citizens committee tried to restore order to this iron-ore town, gripped by labor violence last week.

Union protests and violence closed businesses in the wake of the jailing Tuesday of three prominent labor leaders — Marcel Pepin, president of the Confederation of National Trade Unions, Louis Laberge, president of the Quebec Federation of Labor and Yvon Charbonneau, head of the Quebec Teachers Corp.

Lawyer Jean Dionne, president of the 72-member citizens committee calling for a return to normal, said in an interview Monday he recognizes the right of the unionists to protest the jailings and provincial legislation which ended an 11-day public service strike in April.

"What we can't accept is that the union is trying to impose its own law on us," he said.

"The workers are our friends, but we simply refuse to take part in their fight which will only lead to anarchy," Dionne said.

Lack of information led to the atmosphere of fear in the town, he said. The Quebec Provincial Police has the situation well under control and no trouble has been reported since last Thursday, Dionne said.

"When we learned this, we say there was nothing to stop us returning to normal life in such a way that we would not deny the workers their rights," he said.

"If they don't want to go back to work, that's their business."

Dionne said his committee had replied to a union charge that re-opening business establishments was an act of provocation by saying "we are only claiming our rights while still respecting theirs."

Dionne admitted he was in favor of the strike-ending legislation because it had been approved by the Quebec legislature.

No one is above the law, he said, "and I refuse to live in a country where anarchy reigns."

Sept-Iles is 320 miles northeast of Quebec City. It ships iron ore received from mines in northern Quebec and Labrador over a rail line.

Elsewhere in the province, the protests continued Monday as walkouts by union members spread to government liquor stores and warehouses in Montreal and Quebec City and postal workers and municipal blue collar employees in the provincial capital.

In Montreal, 3,000 subway and bus drivers were to meet on possible strike action.

Officers of unions representing the transit workers said they opposed strike action but one said a strike was likely anyway.

Canadians Accused

Racial Barrier In New Delhi

OTTAWA (UPI) — Diplomatic sources charged Monday that Canada has been practising racial discrimination by not allowing Indian employees to use the swimming pool at the new high commission building in New Delhi.

The partially completed new high commission complex, which has cost $2.5 million so far, contains a large swimming pool with bar facilities.

Shortly before former prime minister Lester Pearson officially opened the commission building in March, Canadian employees took a vote and decided that Indian employees should be barred from using the pool, the sources said.

They said they were told that some Canadian wives argued that they would be stared at if Indians were permitted in, while other Canadians maintained that permitting Indians to use the pool would create a health hazard.

A Canadian physician in New Delhi called the latter argument "nonsense," the sources said.

A representative of the Indian high commission in Ottawe said no formal protest had been made to the Canadian government, and that it has no information on the matter.

Indian employees at the high commission hold jobs ranging from cleaners to officers in the trade department.

'They Didn't Tell Me'

Prince Tangles With Parachute

LONDON (UPI) — Prince Charles became the first British prince to make a parachute jump last July, but the experience turned unnerving when he found himself upside down with his feet tangled in the parachute rigging, he was quoted as saying in a book published Monday.

"The next thing I knew my feet were above my head, caught in the rigging lines, which was very odd. The first thing I thought was, 'They didn't tell me anything about this,'" Charles said.

The book, Captains and Kings, by Neville Birch and Alan Bramson, said Charles quickly worked his feet free and the rest of the descent was normal.

The book deals with the fascination flying has had for royalty throughout the world. It also reviews the flying career of Charles' father, the Duke of Edinburgh.

Charles landed in the sea off Dorset and was whisked out of the water by Royal Marines "within 10 seconds," the book says.

HONDA
URGENTLY NEEDS
TRADES
"World of Pleasure"
PEARSON

Attempted Murder Charged

VANCOUVER (CP) — One of three men who escaped the William Head prison on Vancouver Island five weeks ago has been charged with the attempted murder of three policemen after a high-speed chase and a shootout Saturday night in Vancouver's east end.

The charges were read Sunday to James Howard Smith, 22, in Vancouver General Hospital, where he is being detained under heavy police guard.

He was reported in satisfactory condition and undergoing treatment for a bullet-shattered jaw.

Police said Smith, Randolph Johanson, 35, and Lorne Lillemoen, 26, escaped April 8 from the minimum security prison near Victoria.

Choose from these Most Wanted Gifts for
GRADUATES
Distinctive Jewellery and Watches
Lets this be a graduation to remember! Give a piece of fine jewellery, a famous-make watch, a handsome ring, wallet, pen or desk set.
We have a large selection suitable for ladies' or men's gifts.
Watches
Caravelle, from 14.75
Bulova, from 39.95
Tissot, from 49.95
Omega, from 99.50
Accutron, from 125.00
Wittnauer, from 39.95
Convenient Terms Available
Open Monday to Saturday 9:00 to 5:30
Friday 9:00 to 9:00
FREE PARKING IN FISGARD CIVIC PARKADE
F. W. FRANCIS LTD.
1684 Douglas Street Phone 384-7611
(Kitty Corner from the Bay)

Take advantage of the handicapped.

If you hire people.
And want capable, productive, committed employees, you should be hiring the handicapped worker.

Firstly, the word "handicapped" is misleading. When a worker is disabled he has many skills remaining that maximize his ability and are not affected by his disability.

In that sense, he is not handicapped at all. He is an equal competitor at his skill. And he asks no favors.

Most disabled people have developed new skills. They show incredibly high standards of productivity.
They appreciate their jobs.
And they are stable and reliable.
They have a little extra to prove.
All they ask for is the chance.

A good businessman can spot a solid investment. Hiring the disabled is smart business. Our case histories prove this. Contact our Rehabilitation Services Department and see what we have to offer.
Then take advantage of it.

WORKMEN'S COMPENSATION BOARD OF BRITISH COLUMBIA
CYRIL WHITE, Chairman

The Daily Colonist.

"An Independent Newspaper . . . The Organ of No Clique or Party"

1858 — Published every morning except Monday by The Colonist Publishers Limited at 2631 Douglas Street, Victoria, B.C. Second class mail registration number 0516. All undelivered copies or any notices respecting changes of address are to be sent to the above address. Member Audit Bureau of Circulation. — 1972

RICHARD BOWER — Publisher and Editor-in-Chief

Tough Policies the Answer

SOME OF THESE MORNINGS when the fumes of pulp plants and smoke of lumber mills are particularly noticeable on a fair-weather wind the people of the lower island area must wonder how long it will take for the anti-pollution machinery to operate effectively or whether it is really intended to operate at all.

Anxious environmentalists can furnish a mass of evidence on the progressive poisoning of the elements which support life. The people who are responsible for control and ultimate elimination of practices leading to pollution seem unable to produce very much in the way of reassurances that they are making progress. There is plenty of organization and legislation, new departments, regulations and even a treaty solemnly undertaking to restore the Great Lakes to their original state of productivity and loveliness; but there is a disheartening lag between the expression of intent and the implementation.

There must be no backing away from the problem because of the cost. The temptation to do so is already evident in the United States.

Not so in Great Britain. Peter Walker is the secretary of state for environment, and he lists four initial objectives: reform in local government, reform in housing finance, positive regional planning, and a positive approach to pollution. "These will have been achieved by the end of two years," he claims. That would be some time in 1973. On the record, this is no idle boast, for already Mr. Walker's department has completed a pollution survey of every river in the highly industrialized country. And if the same method is used in them as in the once-toxic Thames their waters shortly will be sweet again — or relatively so.

"Governments," warns Mr. Walker, "must face the problems of recycling waste. They must concentrate on the quality of living in the urban areas. This is what we are trying to do . . . and I believe we can provide a better quality of environment year by year providing we pursue some pretty tough policies."

That's the key: tough policies. Unless an administration is prepared to insist on clean operations in every phase of the economy — in both the public and private sector — all the talk and planning is a waste of time.

Wherever an offence occurs, it is the duty of authority to apply whatever remedy or penalty is necessary to correct it; even to the point of bearing a share of the cost, in view of government responsibility for allowing objectionable conditions to prevail in the first place. Cost, as Mr. Walker and other British environmentalists appreciate, is a formidable factor in eradicating evils of the past and preventing their recurrence in the future. But however great the burden it is not one civilization dare abandon. Health should not be sacrificed to riches. But with good management there is no reason why a country can't have both.

Pessimistic Premier

BEFORT LONG the effects of British Columbia's liquor and cigarette advertising bans should be known. If the government has succeeded in discouraging smoking and drinking, the evidence presumably will be in the province's tax and sales receipts. The fiscal year in which the prohibitions were introduced concluded at the end of March, and soon we shall have the statistics. But Premier W. A. C. Bennett, generally so optimistic, seems quite the opposite in regard to these measures.

The premier's estimates — as finance minister — show that he expects a rise of about 8 per cent in provincial revenues from the cigarette and tobacco tax in the 1972-73 fiscal year, compared with 1971-72. He anticipates that smokers will puff another $1.5 million into the coffers, beyond their estimated $18.5 million contribution in the 1971-72 year.

Mr. Bennett also looks forward in his estimates to the Liquor Control Board making a 10 per cent gain in profit for the province in the present fiscal year. He reckons the drinkers of British Columbia will provide the treasury with $77 million through liquor board net profit, compared with the $70 million expected in the past year. This anticipation is made more remarkable by the fact that the increase in profit in 1970-71 over the preceding year was only (if only is an appropriate word) 7.5 per cent and accompanying increase in liquor sales was 8.9 per cent.

Clearly Mr. Bennett has not much faith in the dissuasive powers of non-advertising.

Beating a Dead Horse

THE GREATER VICTORIA school board has failed again to persuade the B.C. School Trustees' Association in convention that a local share of the cost of schools should no longer be raised by property taxation. The association defeated the board's motion that it change its policy to advocate the financing of education from the province's general revenues. Striving for this goal appears more than ever a waste of effort.

But there is one facet of property taxation that should continue to concern the trustees as well as the mayors and aldermen of the province. This is the government's limitation of the increase in individual property assessment to 10 per cent in one year. Keeping assessments in a fixed relationship to market values through the province provided for equitable taxation. But with the brakes on some of them, unfairness develops. The trustees might well attack the illusion that the limitation is some sort of protection for the homeowner.

Out of the Pagan Past

Child Labor Still Rampant

By MAX WILDE from Geneva

THERE are more than 43 million child laborers in the world, according to a report by the International Labor Office in Geneva. These represent 3.9 per cent of boys aged 14 or less and 2.7 per cent of girls.

More than 90 per cent of the total in 1970 were found in the developing regions of the world. In the Philippines they numbered more than 500,000, in Iran, more than 750,000, in Thailand more than one million, in Indonesia more than 1.5 million, in Pakistan more than 3.5 million and, in India, more than 14 million.

★ ★ ★

Children are now rarely employed in the larger and more modern industrial undertakings, but child labor in factories has not altogether disappeared. The employment of appreciable numbers of children clearly below the legal minimum age has been noted in small, marginal factories which must keep costs down.

Such factories are most numerous in Asia, Latin America and the Middle East, but they also exist in parts of Southern Europe and even in depressed areas of more industrialized regions. They seem to be particularly concentrated in certain industries: textiles, clothing manufacture, food processing and canning.

In Thailand, in factories manufacturing or packaging such things as bottles, cigarettes, textiles, candies, biscuits and seafood, the investigators found many children, especially girls between 10 and 15 years old and some as young as six working eight to 14 hours a day, seven days a week for laughable wages in overcrowded, poorly lit, badly ventilated and unsanitary premises. "Whole family groups were commonly at work, with a parent or other older relative alone being listed on wage rolls and receiving payment for the entire group," the report stated. "In a cigarette factory children were being hired as 'assistants' by adult workers who gave them only a fraction of what they had actually earned or paid them piece rates."

Another survey, limited to Thailand textile factories and workshops, revealed that nearly half the working children under 16 had never been to school.

Throughout Asia, Africa, Latin America and the Middle East, the report asserts, children are to be found in small workshops, cottage industries and handicraft undertakings. There, and in parts of Northern and Southern Europe as well, children do work at home, including, weaving, spinning, sewing, embroidery, metalwork, leatherwork, woodwork, making pottery and carpets, clothing, shoes, toys, buttons, baskets and fireworks.

The training they get often is minimal, the work strenuous, their treatment that of servants, and the pay far below standard. Lighting, ventilation and sanitary conditions in such work places are generally poor. Safety precautions are negligible and children can be seen operating acetylene welding torches, using cutting or piercing tools, working near furnaces and performing other hazardous tasks.

★ ★ ★

The hand-made carpet industry is a notorious employer of child labor. In government-owned workshops in Iran, the legal minimum age of 12 is observed and reasonable standards of wages, hours and physical working conditions are maintained; but most production comes from small, private workshops and, especially, home work. Conditions in such workshops are generally extremely poor and the employment of very young girls is normal.

★ ★ ★

Throughout most of Asia, Latin America, the Middle East and parts of Southern Europe, boys below the legal minimum age work on building sites as casual, unregistered laborers — clearing debris, carrying equipment and doing other odd jobs at low wages, often involving serious risk of accident and injury.

Domestic service for very young children, mainly girls, in Central America, the Middle East and some parts of Asia, is often practically indistinguishable from slavery. They are brought to cities from rural areas by their parents (or purported parents) and virtually sold into domestic service. They are usually unpaid and the practice is frequently described euphemistically as "adoption."

But most working children in every region, the report maintains, are employed in agriculture, particularly in India, Pakistan and other Asian countries. In Brazil, children have heavy jobs such as plowing, and the planting and harvesting of cotton, rice and sugar cane.

In the United States, the report says, children of any age can work legally in agriculture at certain times in most states. Until 1966, the Federal Fair Labor Standards Act contained no provisions whatever regulating child labor in agriculture outside school hours, even now does so only in respect of hazardous occupations; and few state laws contain such provisions. In 1967, the number of children under the age of 16 detected working during school hours in violation of federal law was 4,201: of these, 2,086 were between ages 10 and 13 and 861 were nine or younger.

Contrary to traditional ideas, modern agriculture exposes workers to at least as much physical risk as most other sectors. In the state of New York alone, official statistics show that during the period 1949-1967, 47 children between five and 14 years of age died as the result of occupational accidents; 42 of these were in agriculture.

Since its inception in 1919, the International Labor Organization has initiated 10 international conventions dealing with child labor — but, according to the report, with only "varying degrees of success." National legislation covering child labor is varied. In 54 countries, the minimum age for industrial employment is 14. The lowest age of 12 obtains in Iran, Libya, Morocco, the Sudan, Syria, Egypt, Brazil, Costa Rica, Portugal and Turkey.

In Lebanon, the minimum age of 13 applies only to work with machinery and to certain other specified occupations; the general minimum age is eight.

★ ★ ★

Sixty-two member states of the ILO have affirmed that a new international convention establishing a minimum age for employment is necessary, and a draft convention will be considered at the International Labor Conference in June. The convention will probably be adopted but, in the light of the previous experience, its ratification by a significant number of member states will be a slow process, if it is attained at all.

OFNS—Copyright

World Awaits Outcome Of Big Nixon Gamble

By MARQUIS CHILDS from Bonn

Washington columnist Childs is en route to Moscow for the Nixon visit.

AS a young lieutenant commander in the navy, Richard Nixon played high-stakes poker so successfully that he returned to civilian life with a handsome little nest egg. He is engaged in a gamble today of a scope so far reaching that it can scarcely be exaggerated.

★ ★ ★

The chances of peace for a generation turn on whether his extension of the war ends in compromise or a confrontation between the two nuclear giants with a greatly widened conflict. We are all on edge waiting for the outcome, not knowing what our destiny will be.

In the grimmest view it is another Cuban missile crisis, with the difference that the showdown this time is 10,000 miles away instead of 90 miles off the coast of Florida. Those who put their trust in Nixon the poker player believe that by calling the signals in advance via the hot line between Moscow and Washington, Soviet ships are free of Haiphong harbor. Europeans are being told that the exchanges on the hot line are almost continuous in their frequency.

So much is shrouded in secrecy, unknown even to the principals in the game. The Nixon decision to mine Haiphong harbor and carry the bombing throughout the north must be put down as a political rather than a military decision. Except as intimidation of the north, and this has never worked in the past, it cannot stop the offensive of the North Vietnamese armies.

What led up to the decision is still in large part conjecture. Yet certain pieces fall into place. They centre on the enigmatic figure of Henry Kissinger and his role in the drama.

When he returned from his four-day secret mission to Moscow he was almost euphoric in his optimism. All the negotiations with the Soviet Union were on course. The implication was plainly that nothing could stand in the way of the president's journey to the summit.

★ ★ ★

After the initial bombing of Haiphong and Hanoi he was convinced that North Vietnamese stores of gasoline and oil together with thousands of trucks had been totally destroyed. This meant that it would take the Soviet Union a year to a year and a half to bring in the material for another offensive. In the pipeline and the battlefield centres was enough stuff to keep the present offensive going for an additional two to three months.

Similarly, when in a public briefing he spoke of the return to Paris of Le Duc Tho, a high-ranking member of Hanoi's Politburo, Kissinger was optimistic. Tho never, he said, travelled for other than serious reasons of state. Plainly, something could be expected to come out of the renewed Paris peace talks.

What went wrong then when Henry, on still one more secret venture, flew to Paris to sit down with Tho? Sources in Paris close to the whole mess believe he expected to negotiate a coalition government in Saigon with neutral and even Communist elements included. This was the explanation for the report widely heard in Paris that President Nguyen Van Thieu would be made to step out.

But Kissinger found that Tho was as rigid in the Communist demand not only for Thieu's resignation but for the dismantling of the whole military apparatus in South Vietnam as negotiators lower down had consistently been. So, for the tireless emissary it was a dead end.

The greatest mystery — and the greatest element in the gamble — is how the president could believe that Moscow is capable of persuading Hanoi to call off or even slow the offensive once they had been given advanced weapons. This is whistling down the wind. As a recent visitor to Hanoi put it:

"The North Vietnamese ignorance of the United States is frightening. They believe just what they want to believe. Every reported sign of protest is interpreted as signifying millions of Americans on the march bent on forcing an end to the war on Hanoi's terms. Nixon in the closed world of Hanoi is a lonely figure certain to be replaced in the November election."

★ ★ ★

The thousands who suffer and die in the shelling and the bombing cannot have the slightest idea of the power equation that continues to doom them to more and more horror. And, for that matter, 99.9 per cent of the rest of us can have little more knowledge of why the miserable war goes on and when it will end.

Copyright, 1972, by United Features Syndicate, Inc.

Fischetti

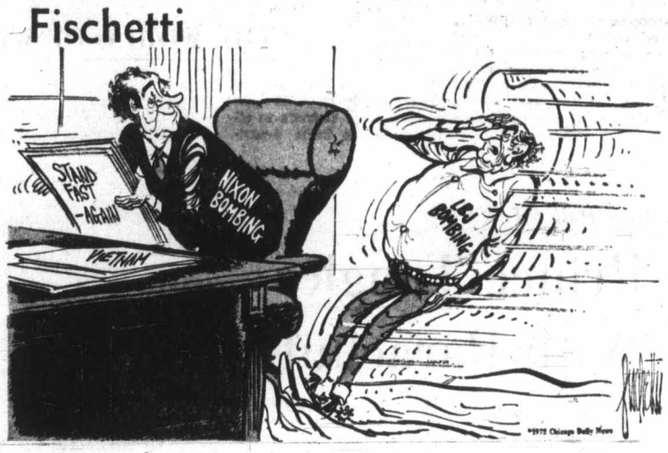

"Where's that ol' flag that we're rallyin' roun' this time?"

On Vietnam

Little European Comment

By ANTHONY LeJEUNE from London

AMERICANS, naturally preoccupied with their own involvement, may not have noticed one significant aspect of the grim situation unfolding in Vietnam. There has been virtually no public comment on it from any European leader. America is in trouble, but her allies seem to be looking assiduously the other way.

★ ★ ★

The news bulletins on British television are giving considerable coverage to Vietnam every night, though it's usually not the lead story. But, again, there's been very little comment, just straight reporting and some strategic appraisal. Such anti-American sentiments as have been expressed come, as usual, from expatriate Americans and in extracts taken from American television bulletins and interviews.

Britain has her own problems, of course — notably her endless industrial troubles and the continuing violence in Northern Ireland. But, from a long-term point of view, these are clearly less important. What is happening in Vietnam now seems all too likely to confirm what some of us suspected 18 years ago — that the battle of Dien Bien Phu, when Britain rejected John Foster Dulles's suggestion of a joint effort to help the beleagured French, would prove to have been one of the decisive battles of the world; the day the West lost Asia to the Communists.

Europe's apparent sense of detachment from such momentous events looks like a remarkable exercise in wilful blindness, comparable with Britain's notorious dismissal of Czechoslovakia, at the time of Hitler's invasion, as "a far-off country of which we know nothing." Sadder still, this sense of detachment applies not only to Vietnam but constitutes an emotional separation from America.

The fault, however, is by no means all on the European side. Europe is responding to what it feels has been a shift in American policy. Increasingly, President Nixon has seemed to be talking in a special language, which Europeans cannot easily translate, direct to Red China and Soviet Russia.

★ ★ ★

The president's visit to China was undertaken with scant regard to the sensitivities and immediate interests of America's allies in Asia. There seems little reason to expect that his talks with the Soviet government, if they occur, will be any more inhibited by the wishes of America's European allies.

So Europe must look to her own interests. Prime Minister Edward Heath's only obvious response to the worsening situation in Vietnam has been to urge closer consultation on defence and foreign policy matters between the countries of the European Common Market.

★ ★ ★

In itself this is, no doubt, a good thing. Europe ought, long ago, to have undertaken a greater share of her own defence. The fact remains, however, that Europe's safety continues to depend — and will depend throughout the foreseeable future — on America's nuclear shield. What happens to America is, therefore, of the deepest concern to her allies.

Conversely, however much some Americans may wish to withdraw from foreign entanglements, the United States is still inextricably involved in the fate of Europe. Negotiations with the Soviet Union may supplement, but are no substitute for, a strong and coherent Western alliance.

Certainly the configurations of world politics are changing, but not (unless one counts the tension between the Soviet Union and Red China) in ways favorable to the West. Nothing could be more dangerous than to let our enemies see the West increasingly divided, with one nation apparently not caring what happens to another.

Today In History

By THE CANADIAN PRESS

1957 — The first atomic submarine designed for assembly-line production was launched at Groton, Conn.

1946 — Britain proposed partition and independence for India.

1875 — The first Kentucky Derby was run.

1775 — Marie Antoinette was married to Louis XVI.

me

le

is frightening. They believe just what they want to believe. Every reported sign of protest is interpreted as signifying millions of Americans on the march bent on forcing an end to the war on Hanoi's terms. Nixon in the closed world of Hanoi is a lonely figure certain to be replaced in the November election."

* * *

The thousands who suffer and die in the shelling and the bombing cannot have the slightest idea of the power equation that continues to doom them to more and more horror. And, for that matter, 99.9 per cent of the rest of us can have little more knowledge of why the miserable war goes on and when it will end.

Copyright, 1972, by United Features Syndicate, Inc.

roun' this time?"

omment

own interests. Prime Minister Edward Heath's only obvious response to the worsening situation in Vietnam has been to urge closer consultation on defence and foreign policy matters between the countries of the European Common Market.

* * *

In itself this is, no doubt, a good thing. Europe ought, long ago, to have undertaken a greater share of her own defence. The fact remains, however, that Europe's safety continues to depend — and will depend throughout the foreseeable future — on America's nuclear shield. What happens to America is, therefore, of the deepest concern to her allies.

Conversely, however much some Americans may wish to withdraw from foreign entanglements, the United States is still inextricably involved in the fate of Europe. Negotiations with the Soviet Union may supplement, but are no substitute for, a strong and coherent Western alliance.

Certainly the configurations of world politics are changing, but not (unless one counts the tension between the Soviet Union and Red China) in ways favorable to the West. Nothing could be more dangerous than to let our enemies see the West increasingly divided, with one nation apparently not caring what happens to another.

Game Fish May Swim Again in 'Dead' Lake Erie

By CLYDE SANGER, from Ottawa

Canadian and American experts are getting down to the biggest clean-up job ever attempted — the resuscitation of the Great Lakes.

During the last half-century this vast freshwater area has been polluted by industrial and domestic waste to such a point that many people now refer to Lake Erie as "dead".

Last month, in Ottawa, President Nixon signed with Prime Minister Trudeau a 30-page document which they called the Great Lakes Water Quality Agreement. It commits the two countries to spending up to $3,500 million during the next five years on the clean-up.

* * *

The pact was a long time coming. The main delays came from the U.S. side, where eight state governments are involved and arguments have raged about who or what is principally responsible for the mess.

To spur them on, the Canadian federal government and the province of Ontario signed a supporting agreement last August to spend $250 million on the most damaged area, the two Lower Great Lakes and part of the St. Lawrence River.

These two lakes are immense by themselves. Lake Erie has a surface area twice the size of Jamaica, Lake Ontario is twice the size of Cyprus.

The drainage basin of either of them is bigger than the area of Ireland or Sierra Leone. More than 12 million people live around Lake Erie; more than six million around Lake Ontario.

But a report published by the International Joint Commission, a body that tries to settle issues concerning the boundary waters, sounded alarm bells in December 1970.

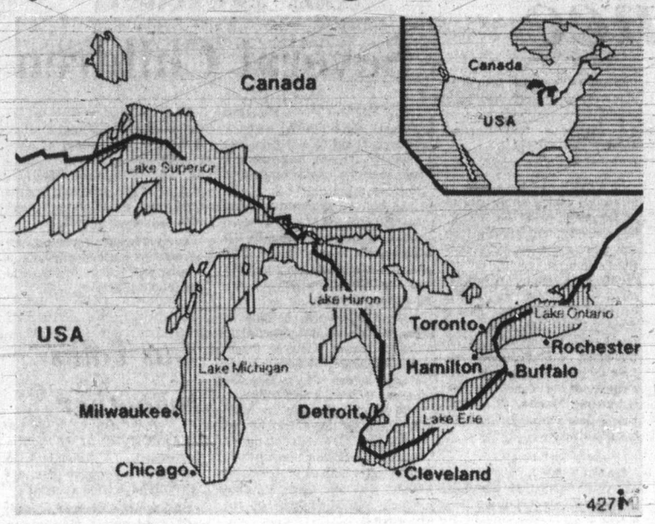

The worst problem, it said, was the sewage effluent and industrial waste from cities like Detroit and Cleveland that became trapped at the bottom of the shallow waters of Lake Erie during summer months when thermal stratification prevent the waters being churned up vertically.

The waste nourishes the tiny aquatic plants and algae in these waters to the point where the oxygen is badly depleted. This has had an effect upon the whole food-chain: mayflies have become rare, an extra discouragement to several species of fish that fed off them.

* * *

Blue pike, whitefish and lake trout are now mostly a memory, and in their place have come the coarser species like carp and catfish.

There have been other pollutants. Mercury from industrial processes which fishes swallow and which then poisons birds who catch the fish. Oil and human excreta from hundreds of cargo vessels and the 250,000 pleasure craft that move through these two lakes every year.

The dumping in open waters of toxic materials and waste dredged up from harbor mouths. The pesticides and herbicides that flow into the waters from farmlands.

But the major concentration of the clean-up campaigners has been of the removal of phosphorus, for it is seen as the most controllable of the nutrients on which the aquatic weeds and algae have thrived.

* * *

Most of the phosphorus enters the lakes from phosphate detergents, and it was calculated that, if the three largest manufacturers of laundry detergents were forced to alter their formulae, this simple measure could eliminate half the phosphorus going into the lakes.

Canada has stuck to that course. It announced a drastic reduction in the maximum amount of phosphorus allowed in detergents with a deadline of December 1972.

* * *

Government and private laboratories have been busy testing replacements, and both sodium citrate and sodium nitrilotriacetate (NTA) have been given good marks in Canada.

At first, the U.S. took the same path of pressing manufacturers to cut the phosphates in detergents to the minimum necessary to do heavy-duty cleaning and to switch to NTA beyond that.

Then the surgeon-general put his weight behind fears being expressed that NTA could cause birth-defects and possibly cancer. These fears were later said to be exaggerated.

But while NTA hasn't been cleared for use in the U.S., three individual states — New York, Michigan and Indiana — have imposed regulations on phosphorus similar to those enforced in Canada.

The result of this confusion is that the main clean-up effort on the American side is likely to be concentrated on building improved sewage treatment plants. They will be trying to stop the pollutants at the outlet into the lakes, rather than (as Canadians will be doing) at the source.

* * *

Expenditure is heavier on the American side, because 90 per cent of the pollution comes from its shores. Washington plans to spend $1,000 million of federal funds, which it expects to be matched by $1,000 million from state and municipal governments, and another $1,000 million from private industry.

Co-ordination of all the different levels of government will be the key to success. British success in cleaning up the Thames and other English rivers has been based on consolidating 1,400 separate authorities controlling sewage and rivers into nine bodies.

On May 8 a first meeting was held in Montreal of a board with representatives of the two national governments, eight American states and Ontario whose job it will be to implement the clean-up proposals.

Driving force on the Canadian side is Louis Robichaud, who was for 10 years premier of New Brunswick before becoming co-chairman of the International Joint Commission last year.

The IJC has been a modest organization in its 60-year existence, mainly arranging investigations at the request of the two governments or dealing with minor applications. "Now things are different," says Robichaud.

With other newly imposed regulations (prescribing holding-tanks for all pleasure-craft, stricter rules against mercury and oil discharge, and so on), Robichaud talks confidently of the day when game fish will be back in Lake Erie and the biggest freshwater area in the world will live up to its title — and be fresh.

Robichaud

$92,000
EVERY COLOR — MODEL
HONDA
"World of Pleasure"
PEARSON

Democratic Race Now In Turmoil

By ROD CURRIE
From Washington

The shooting of George Wallace threw the already-jumbled race for the Democratic presidential nomination into turmoil Monday night even though the Alabama governor hadn't been given much chance for the nomination at the national convention which takes place in two months.

The incident also cast a pall over the free-wheeling campaign style of other candidates. Senator George McGovern of South Dakota immediately cancelled public appearances and President Nixon ordered stepped-up secret service protection for other campaigners.

To many observers it seemed other candidates now would shy away from the type of crowd-mingling, hand-shaking rallies at which Wallace was shot Monday afternoon in a shopping centre in suburban Laurel, Md.

The shooting came on the eve of presidential primary elections today in Maryland and Michigan, where polls showed him leading. In both states, school busing was a major issue and Wallace was the most forth-right opponent of busing.

Early speculation was that a "sympathy vote" now may push him far ahead of both the liberal-leaning McGovern and Senator Hubert H. Humphrey, his major opponents in these contests.

Despite such showings, and earlier primary victories in Florida, Tennessee and North Carolina, Democratic party regulars had stoutly maintained that the national convention in Miami, Fla., in July would never give the nod to the fiery little governor, a right winger with a staunch segregationist background.

Aside from primary victories, Wallace finished second in three other states. But a win today in Michigan would give him his biggest prize so far — his first victory in a northern industrial state.

Wallace

* * *

It Started With Abe Lincoln

Here is a list of assassinations or attempts on the lives of United States presidents, or men involved in seeking the presidency:

Abraham Lincoln, killed in 1865 by John Wilkes Booth.

James A. Garfield, killed in 1881 by Charles Julius Giteau.

William McKinley slain in 1901 by Leon Czolgosz.

John F. Kennedy, slain in 1963 by Lee Harvey Oswald.

Theodore Roosevelt, the Bull Moose party's presidential candidate in 1912, shot but not fatally wounded by John N. Schrank.

Franklin D. Roosevelt, shot at in Miami by Giuseppe Zangara in 1933 less than a month before Roosevelt was inaugurated. The shots fired at FDR killed Mayor Anton J. Cermak of Chicago.

Harry S. Truman was the assassination target in 1950 of four men who tried to storm Blair House in Washington.

Robert F. Kennedy, slain after claiming victory in the June 1968 California Democratic presidential primary, by Sirhan Bishara Sirhan.

THE WORLD OF WINE

Why Burgundy Is Expensive

One of a Series
By GEORGE BAIN

In talking about Burgundy it is necessary to bear in mind that it is not a cohesive whole. Beaujolais, as we have already seen, is a world apart to the south. Chablis, although it also comes under the general cover of Burgundy, is even more tenuously related to the rest of Burgundy, off by itself nearly half-way to Paris to the northwest.

The Burgundy of Burgundy, the part which produces the great red wines and the equally great white wines which the world's wine enthusiasts think of when Burgundy is mentioned, is the Cote d'Or, a narrow slice of ground rising to the west which was first discovered to be uniquely suitable for the growing of grapes about 1,500 years ago.

(In the wine museum at Beaune there are maps which show that vineyards were located in the portion now called the Cote de Nuits in the 4th century. By the 6th century others had been planted below and above Dijon. These, though they hardly proved fly-by-night, have since gone; they petered out in the past century due to a combination of epidemic, bad management and the encroachment of the city).

* * *

The Cote d'Or, the Golden Slope, begins with the town of Fixin, a skip and a jump outside Dijon, the ancient capital of Burgundy, and runs to about the town of Chagny, south of Beaune. Top to bottom, the distance is not more than 32 miles, and that may be stretching it.

When it is added that the best portions of the slope, or slopes, are nowhere very deep, and when it is further added that not all the ground is available for vineyards, anyway — just below Nuits-St.-Georges, the vineyards yield to, of all things, marble quarries — it becomes evident why fine Burgundies are not cheap.

The acreage is small, the yield is (by design) low, and the demand is worldwide.

There is something about a great sweep of the ordered greenness of vineyards that is always satisfying (at least to me) and the visitor setting out south from Dijon may find himself suitably impressed a he gazes to his right up the curve to the escarpment. He may, on the other hand, simply wind up in hospital.

* * *

The N-74, which is the Dijon-Beaune-Lyon highway, is surely — certainly in its Dijon-Beaune section, at least as miserable a piece of overcrowded, France. (French trucks run on a distillate of old tractor tires and the effluent of paper mills).

Efforts go on being made to improve the N-74, but because of an inelastic engineering principle — that a wider highway requires more ground, which no one presumably wants either to take or to give up — these have come to little and seem likely to continue to do so.

Fortunately, for part of the distance, there is a parallel Route des Grands Vins just to the west, and there are two excellent reasons for taking it quite apart from the desirability of getting off the N-74.

The first is that in the town of Marsannay-la-Cote (which makes red, white and rose wines, of which the rose is considered the best), there is a restaurant called les Gourmets, where the food is not only good, but which is simply a nice place to be in, with pleasant people and pleasant surroundings.

And the other is that at the town of Fixin, just below Marsannay, there is another, Chez Jeannette, which has comfortable rooms as well.

The first of the wine-communes of note outside Dijon also happens to be the one which generally is considered the greatest of them all — Gevrey-Chambertin. And, having said the name, we might as well face up to the fact that, while Burgundy is glorious to drink, it is a brute to know — for various reasons, including that of the Burgundian hyphen.

A commune is an administrative unit which might be compared with a township, if that, in Canadian terms, doesn't imply something larger than is intended.

* * *

In any case, a commune may include quite a number of vineyards, some great, some less great, and some, in poorer locations, merely members of the family. And in this part of Burgundy, the natives, wily beggars, have attached to the name of the commune, that of the commune's best vineyard.

Thus, a wine called Gevrey-Chambertin is not Chambertin, nor is Chambolle-Musigny, Musigny, nor Vosne-Romanee, la Romanee.

In the whole great lineups of the wines of the world, these commune wines of Burgundy will belong high, high up the list; nevertheless, they are merely wines which were grown at approved locations within the commune and not of the vineyard whose name had been tacked on after the hypen.

(Presumably there were gold mines a few miles from Hollinger which were acceptable producers, but weren't Hollinger).

More about this next week.

She docks right at Victoria's door. And Seattle's.

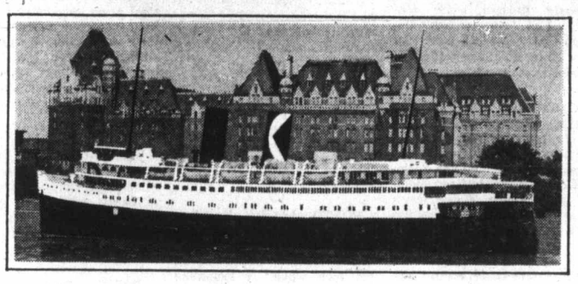

Take the downtown to downtown route.
You can beat the long drives and traffic with us.
You can also forget about the uncertainty of getting your car on the ferry. Because you can reserve both car space and a state room on the Princess Marguerite.
And along with all these extras, you'll have a beautiful scenic trip.
Leave Downtown Victoria 5:30 p.m. • Arrive Downtown Seattle 9:30 p.m.
Leave Downtown Seattle 8:30 a.m. • Arrive Downtown Victoria 12:30 p.m.
For reservations and information
385-7771
CP Rail

One of our convenient smaller branches

A mail-box can be your convenient-neighbourhood banking facility.

Chances are you're nearer a mail-box than one of our branches, so the Bank of British Columbia has made banking by mail available as a service on current, personal chequing, chequing-savings and B.C. Banksavings accounts.

And we foot the bill for postage.

We supply all of the necessary banking forms, together with postage prepaid envelopes for your deposits, so you never have to worry about having stamps or getting to the bank on time.

A mail-box never closes.

And remember money deposited with us is being invested exclusively in British Columbia, working for all of us.

When you bank by mail every mail-box becomes your bank.

H. J. Steele
Manager, Main Branch
752 Fort Street

G. Howard
Manager
Douglas and Johnson

Bank of British Columbia
Come grow with us today.

NAMES in the NEWS

Queen in France

PARIS — **Queen Elizabeth** arrived for a historic state visit to France aimed to seal the decade-long rift between the two countries opened under the rule of the late Gen. **Charles de Gaulle.**

The queen, wearing a spring outfit and wide-brimmed hat, stepped smiling from her Royal Air Force jet to a welcome from de Gaulle's successor, President **Georges Pompidou.**

In their exchange of speeches at the formal welcoming ceremony later at the presidential Elysee Palace, Pompidou and Queen Elizabeth made clear both countries wished to forget the last 10 years of uneasy relations.

□

TORONTO—**Edna Graziano,** a 16-year-old wife and mother, died screaming in a flaming car at the top of a gas station hoist while her husband **Michael** tried in vain to open the car door.

Mrs. Graziano
. . . dies in trap

Reagan
. . . 'hateful'

□

SAN FRANCISCO — **President Nixon** and **Governor Ronald Reagan** were denounced as "warmongers, violent and hateful people" by San Francisco Sheriff **Richard Hongisto.**

□

CARTERSVILLE, Ga. — Bartow Superior Court Judge **J. L. Davis** presided over a civil case in which his son **Ronald** represented the plaintiff and his son **Jeff** represented the defence. Judge Davis said he usually disqualifies himself when a son is involved in a case, but with a son on each side, he didn't feel anyone could accuse him of showing partiality.

□

NIAGARA FALLS, N.Y. — A wrong-way boater was stopped by park police, just a few hundred yards upriver from Niagara Falls.

Police said they sighted the 15-foot outboard, piloted by **David A. Bishop** of Buffalo, at the tip of Goat Island and warned Bishop he was in danger of being swept over the falls. Bishop told police he had lost his way and was concerned because the water "seemed choppy."

□

WINNIPEG — **Ronald Lazar,** 42, an associate professor of civil engineering at the University of Manitoba, has been sentenced to one month in jail and fined $38,862 for income tax evasion.

□

PORTO ALEGRE, Brazil — His friends and relatives paled and some fainted when **Carlos Roberto** walked in on his own wake. A look-alike had been killed in an automobile accident and an uncle had identified the body as that of Roberto.

□

REGINA — For the first time in the 19 years **John Diefenbaker** has represented Prince Albert constituency in Parliament, he is to be challenged for the Progressive Conservative nomination for the next general election. **Bill Fair,** a 34-year-old businessman from Saskatoon, told a news conference he will seek the nomination because "I strongly believe Mr. Diefenbaker jeopardized my chance to win the Conservative nomination in Saskatoon-Humboldt."

□

WASHINGTON — Defence Secretary **Melvin Laird** has announced that a maximum of 35,000 young men will be drafted into the United States armed forces in the last six months of this year.

□

PARIS — The two top men of the much-criticized French state radio and television system have resigned.

Premier **Jacques Chaban-Delmas** accepted the resignations of director-general **Jean Jacques de Bresson** and chairman **Pierre de Leusse** as part of what officials said would be a reorganization of the network's top management.

□

SEATTLE — There they sit afternoon and evening staring at the table or at each other in concentrated silence broken now and then by a shuffling shoe, a grunt, or the creak of a chair. A ticking clock is bad for the nerves because it's the boss. This is the 1972, 30-game U.S. checkers championship. At the close of play Sunday, defending champion **Ken Grover,** 64, of Tahola, Wash., led **Bobby Martin,** 58, of Chicago, four games to three with 11 draws.

□

HAMILTON — A 16-year-old youth who had just been sentenced to penitentiary and a whipping hurdled out of the prisoners' box in a desperate attempt to escape from Provincial Court.

Sobbing and yelling obscenities, the youth, **Frank Walters,** struggled with police who tackled him and brought him to the floor just as he reached the courtroom door. Walters got 5½ years and 10 lashes for robbing a 95-year-old man.

□

TURIN, Italy — **Giovanni Bertone,** 88, founder of the famous Betone coachbuilding firm which has produced some of the world's most stylish car bodies, has died.

Fourteen Injured In Belfast, Several Children

BELFAST (CP) — Fourteen persons were injured when a bomb planted in a parked car exploded outside a Protestant bar near the centre of Belfast Monday night.

A police spokesman said several of the injured were small children playing in the Protestant Sandy Row. The blast badly damaged the front of the Bluebelle Bar and adjoining premises.

Soon afterward, a mob of angry Protestants gathered in nearby Great Victoria Street and smashed windows with stones before they were dispersed by troops and police.

British troops dug in Monday night on the slopes of this Northern Ireland capital's Black Mountain, ready to head off another outbreak of mob violence such as that which left nine dead at the weekend.

More than 70 persons were injured in the North's bloodiest weekend since British forces killed 13 demonstrators in Londonderry on Jan. 30.

The violence raised to 327 the number of persons killed in nearly three years of warfare involving Roman Catholic and Protestant factions and British troops. Deaths this year top 120 compared with 173 for all of 1971.

Early Monday morning, 500 paratroops pushed through a crossfire of bullets to separate the feuding factions.

Gas Talks Smoother

VANCOUVER (CP) — The threatened province-wide shortage of propane gas appears to have been averted.

Spokesmen involved in the current round of negotiations between four propane firms and three Teamster locals reported Monday that progress is being made towards reaching a new agreement.

Transport Labor Relations, which bargains for the four firms, last week gave 72-hour lockout notice to the 150 Teamster drivers involved.

Fourteen Dead In Bus Crash

TAIPEI, Taiwan (Reuter) — Fourteen persons were killed when a bus carrying a group of school girls plunged into a ravine outside Taipei, police reported. Another 30 passengers were injured while 10 escaped.

Slimmers!

Hermesetas

a natural-tasting sweetener from Switzerland with **no cyclamate, no calories, and no bitter after-taste.**

How sweet it is! HERMESETAS provides the natural sugary savour weight worriers want in foods and beverages. One tiny HERMESETAS tablet or one liquid drop is equivalent to two sugar cubes. TABLETS—300 in blue tin pocket dispenser. LIQUID—pocket-size bottle with drop-at-a-time spout. Only $1.09 at all drug counters.

Distributed by Laurentian Agencies, Montreal, Que.

Opposition Mellows

Brandt's Treaties Looking Stronger

BONN (AP) — West Germany's opposition dropped final objections to Chancellor Willy Brandt's treaties with the Soviet Union and Poland, opposition leaders announced Monday, making it all but a certainty that the pacts will be ratified in parliament Wednesday.

The opposition Christian Democrats, who forced postponement of the vote on the treaties last week, cleared the way for their acceptance at a five-hour meeting of its leadership.

The party's federal executive voted 24 to 1 that government assurances that Moscow will hold to bargain-keeping guarantees on the treaties satisfied party conditions for a "Yes" vote. Individual members of the party are expected to make a final decision in a caucus today on how to cast their votes.

The friendship pacts with Moscow and Warsaw are the keys to a wider detente process in which Moscow, Washington, Western Europe and the Soviet-led East European Warsaw Pact all have major stakes.

HONDA
URGENTLY NEEDS
TRADES
"World of Pleasure"
PEARSON

Advertisement

How's Your Hearing?

Chicago, Ill.—A free offer of special interest to those who hear but do not understand words has been announced by Beltone. A non-operating model of the smallest Beltone aid ever made will be given absolutely free to anyone answering this advertisement.

Try it to see how it is worn in the privacy of your own home without cost or obligation of any kind. It's yours to keep, free. It weighs less than a third of an ounce, and it's all at ear level, in one unit. No wires lead from body to head.

These models are free from our Hearing Aid Division, so we suggest you write for yours now. Again, we repeat, there is no cost, and certainly no obligation. Write to Dept. 9258 Beltone Electronics Corp., 4201 W. Victoria, Chicago, Ill. 60646.

MULLINS MARINE
10-SPEEDS
OVER 500 IN STOCK
925 YATES ST.

My hot water leaves me cold.

I don't have enough hot water. My family is tired of lukewarm baths and showers that suddenly turn cold. If Shell can *really* give me the things you say below, *you've got a water heater customer.*

- ☐ Rent-free for the first 3 months.
- ☐ A remarkable 75 gallons of piping hot water every hour.
- ☐ A high-powered water heater that's clean and safe.
- ☐ Installation is fast.
- ☐ If I'm not completely satisfied within the first 3 months, the water heater will be disconnected without charge.

I like what I've read so far and I want to talk to a Shell Home Comfort Consultant. So I'm sending in this coupon with my name and address to my nearest Shell Home Comfort dealer listed below.

Name.....

Address.....

City.....Prov.....Tel. No.....

(If it's easier, phone your nearest Shell Home Comfort Dealer)

Victoria Heating Services Branch
760 Johnson St., Victoria, B.C.
384-8147

SHELL Home Comfort

It's Here!

Hig

For the majority o
Bay's population, con
tucked away in soft-
and balconied towers,
toric community in
they reside is beneat
out back, out of sight.
The prized view, fo
premium rates are pa
Beacon Hill Park or
stretching to the O
The "community"

Pl

From Pag

he said. Informal r
appear in various p
James Bay; numero
storey frame ap
pushed out existing ho
The general feeli
sooner or later Jan
would be completely
single-family homes t
spread among residen
But lately, the rec
its whole philosophy h
under severe attack.
Mayor Peter Pollen
ready said the report
scrapped and replace
new one which is to
provisions for retaini
of James Bay for sin
ly use. He also said a
provision must be m
development of sewer
road systems in James
The mayor called th
"an indictment of th
ning process which er
to impose upon a co
the cold and destructi
of the specialized
crat."

Worst Docun

The disaster was
complete by the "soci
interested and rapac
trepreneur," Pollen sa
The report, the may
was probably the wor
ment he has ever rea
area of planning. Its d
of geography was al
only accurate thing i
"It takes no accoun
people living in the a
whole basis seems to
a rationale or justifica
the destruction of a co
ty."

Virtually Isl

Development in Jam
he said, was rushed
even though the area
tually an island, man
roads inadequate for
traffic volumes, let a
ture traffic, and there
totally inadequate
system.
"The report makes
tion whatsoever of th
for additional open s
accommodate the ant
density of 35,000 peopl
is no mention of a con
centre; there is no me
the need for recreati
cilities," the mayor sa
To reverse the deve
trend in James Bay,
tire area, he said, sh
rezoned to residential.

The Only W

But, J. A. Mace o
Homes and Investmen
maintains that highri
struction is the only
preserve dwindlin
space in today's cities.
"I don't care wh
mayor says, I don't ca
anyone says, the only
tive to continued
sprawl which destro
open spaces and much
agricultural land is
designed highrise,"
said.
Mace is no newcome
James Bay deve
scene. His firm has b
Lord and Lady Simco
ments on Simcoe, the
House on Michigan
shopping centre at
and Menzies.

Can Be Beaut

Two more of his
ments have come un
from city hall. One
building right behind
chard House is now
construction (Mace so
cently), the other, a 2
project to be built nex
shopping centre at
and Menzies is being h

Bar Admiss In Ballroo

VANCOUVER (CP)
Hotel Vancouver
was "declared and co
as a courtroom"
when the largest gr
lawyers called to the
British Columbia at o
appeared before a B
preme Court justice
call and admission cere
Mr. Justice J. S.
faced 126 lawyers an
guests in the ceremon
tionally held in suprem
courtrooms.
This year, the num
ceeded courtroom capa

MULLINS MARINE
YAMAHA
EASY, EASY TER
925 YATES ST.

Highrise home of silent majority

No feeling of 'community' exists behind locked security doors

For the majority of James Bay's population, comfortably tucked away in soft-carpeted and balconied towers, the historic community in which they reside is beneath them, out back, out of sight.

The prized view, for which premium rates are paid, is of Beacon Hill Park or the sea stretching to the Olympics. The "community" of the highrise dweller might be limited to his neighbors on the same floor.

Outside the always-locked main security doors, James Bay is a stretch of pavement passing other highrises, a crosswalk to the park, a bus stop for downtown.

The current controversy between single-family homeowners and highrise developers doesn't touch the tower dwellers. They have what they want and any change in development patterns isn't likely to affect them.

If they have an opinion they are reluctant to express it.

Numerous attempts to interview residents of apartment buildings brought the same results: Either they said, "Don't mention my name," or they refused to comment at all.

Of the area's 8,000 or so residents, an estimated 5,000 occupy apartment units of one kind or another. The other 3,000 live in single-family homes, according to statistics supplied by Victoria city hall.

In 1966, about 3,400 lived in apartments, and 3,500 lived in homes.

The trend is continuing toward an increasing apartment population and a dwindling single-family home population, city hall spokesmen say.

Most of the apartment dwellers who agreed to comment, but insisted that their names be withheld, said they liked living in James Bay. Residents of apartments overlooking Beacon Hill Park said they liked the view.

They also said they found it an advantage to be close to the downtown area, but none said they like James Bay for its particular flavor or atmosphere.

Two categories of tenants are common in James Bay's apartments — the young and the old. There are hardly any middle-aged tenants in either the highrise buildings or the four-storey frame apartments.

There are comparatively few children. Most apartments don't permit them. In many cases, young, married couples will move out of an apartment as soon as their first child is born. This accounts for a high turnover in tenancy among younger apartment residents.

Most of the residents of highrise buildings who were asked whether they object to highrises as such, said they didn't.

But quite a number also indicated they wouldn't want another high building next to the one they live in.

"That would spoil our view of the ocean," said one lady who lives on a top floor.

Planning

From Page 1

he said. Informal roles in-appear in various parts of James Bay; numerous four-storey frame apartments pushed out existing homes.

The general feeling that sooner or later James Bay would be completely without single-family homes began to spread among residents.

But lately, the reoort and its whole philosophy has come under severe attack.

Mayor Peter Pollen has already said the report will be scrapped and replaced by a new one which is to contain provisions for retaining parts of James Bay for single-family use. He also said adequate provision must be made for development of sewerage and road systems in James Bay.

The mayor called the report "an indictment of the planning process which endeavors to impose upon a community the cold and destructive hand of the specialized bureaucrat."

Worst Document

The disaster was made complete by the "socially disinterested and rapacious entrepreneur," Pollen said.

The report, the mayor said, was probably the worst document he has ever read in the area of planning. Its definition of geography was about the only accurate thing in it.

"It takes no account of the people living in the area. Its whole basis seems to provide a rationale or justification for the destruction of a community."

Virtually Island

Development in James Bay, he said, was rushed ahead even though the area was virtually an island, many of the roads inadequate for present traffic volumes, let alone future traffic, and there was a totally inadequate sewage system.

"The report makes no mention whatsoever of the need for additional open space to accommodate the anticipated density of 35,000 people; there is no mention of a community centre; there is no mention of the need for recreational facilities," the mayor said.

To reverse the development trend in James Bay, the entire area, he said, should be rezoned to residential.

The Only Way

But, J. A. Mace of Mace Homes and Investments Ltd. maintains that highrise construction is the only way to preserve dwindling open space in today's cities.

"I don't care what the mayor says, I don't care what anyone says, the only alternative to continued urban sprawl which destroys our open spaces and much of our agricultural land is a well-designed highrise," Mace said.

Mace is no newcomer to the James Bay development scene. His firm has built the Lord and Lady Simcoe apartments on Simcoe, the Orchard House on Michigan and the shopping centre at Simcoe and Menzies.

Can Be Beautiful

Two more of his developments have come under fire from city hall. One highrise building right behind the Orchard House is now under construction (Mace sold it recently), the other, a 29-storey project to be built next to the shopping centre at Simcoe and Menzies is being held up.

Mace said he doesn't buy the argument that a highrise building is necessarily ugly.

"A highrise can be beautiful if it's well-designed," he said.

"It provides a maximum of open space around the development and it blocks out a minimum of the view."

Mace emphasized that it was the city that invited developers to invest in the James Bay area. Developers only responded.

Bar Admissions In Ballroom

VANCOUVER (CP) — The Hotel Vancouver ballroom was "declared and constituted as a courtroom" Monday when the largest group of lawyers called to the bar in British Columbia at one time appeared before a B.C. Supreme Court justice for the call and admission ceremony.

Mr. Justice J. S. Aiken faced 126 lawyers and their guests in the ceremony traditionally held in supreme court courtrooms.

This year, the number exceeded courtroom capacity.

Slimmers!

Hermesetas

a natural-tasting sweetener from Switzerland with no cyclamate, no calories, and no bitter after-taste.

esetas
harin B.P.C.

TAS provides the t worriers want in iny HERMESETAS equivalent to two in blue tin pocket e bottle with drop- all drug counters.

s, Montreal, Que.

er
old.

m
lly
er.

ne
ne
ne
w.

Comfort

NO MONEY 'TIL JUNE
HONDA
"World of Pleasure"
PEARSON

MULLINS MARINE
YAMAHA
EASY, EASY TERMS
925 YATES ST.

We always do our best for you at Woodward's

A new concept in cosmetics by Bonne Bell

Create your own creams and lotions with

Bonne Bell's Well Spring of Beauty

Well spring's delicate balance provides the beauty base that allows you to combine your own, pure natural ingredients and actually make fresh cosmetics in your own home.

Well Spring is formulated with over two dozen carefully selected ingredients that moisten, soften and nourish your skin. Mix your choice of natural ingredients . . . with Well Spring of Beauty blend . . . try water and an egg for rich protein cream for dry skin . . . or try milk and honey, avocado, coconut milk . . . there are almost limitless mixtures you can use, many contained in a recipe book that comes with your purchase. Buy it! Try it!

- Package of 4-oz. Well Spring and Mixing jar 3.75
- 8-oz. bottle and 2 mixing jars 5.75

See a Demonstration at all our Stores. Thurs., Fri., Sat.

Woodward's Cosmetics, Main Floor

Woodward's Mayfair Phone 386-3322, Cobble Hill, Duncan, Ganges, Gulf Islands, Jordan River, Port Renfrew, Zenith 6544 (Toll Free). Store Hours: 9:30 a.m. to 6 p.m. Evening Shopping Thursdays and Fridays 'til 9 p.m. Closed Mondays.

Prices Effective May 16 to 20th.

Personal Shopping Only

We Reserve the Right to Limit Quantities

PEEK FREAN
Biscuits assorted varieties, 14 to 16-oz. bags ..... 53¢

KRAFT
Peanut Butter Smooth or crunchy. 18-oz. jar ..... 59¢

WOODWARD'S FROZEN
Strawberries 15-oz. pkt. ..... 3 for 1.00

UNCLE BEN'S LONG GRAIN CONVERTED
Rice 3 lbs. ..... 99¢

KELLOGG'S
Corn Flakes 24 oz. ..... 62¢

MARS OR SNICKERS
Candy Bars 3-bar pack ..... 2 for 49¢

SARAN
Food Wrap 50-ft. roll ..... 2 for 69¢

PURINA
Cat Chow 42 oz. ..... 89¢

PINEAPPLE
Muffins
WOODWARD'S OWN
6 for 45¢

KRAFT PARKAY CORN OIL
Margarine
¼-lb. pack
2 lbs. 89¢

Tuesday Only Specials

MINCED
Shoulder Beef lb. ..... 89¢

FRESH FROZEN
Roasting Chicken over 5 lbs., lb. ..... 59¢

PORK LOIN
Roasts End cuts lb. ..... 89¢

Fruit & Produce

CALIFORNIA NAVEL
Oranges ..... 2 dozen 89¢

GRADE CANADA NO. 1 IMPORTED
Carrots Bunch ..... 2 for 35¢

Tues., Wed. and Sat., 9:30 a.m. to 6:00 p.m.
Thurs. and Fri., 9:30 a.m. to 9:00 p.m.

Provincial COURT

One day after being given a break in Victoria Provincial Court, a 23-year-old Victoria man was back after he got drunk and broke a window — and Monday, he paid for it with a three-month jail term.

Ronald George McWilliams, 860 Queens, and his brother Brian James, 17, of 331 Obed, pleaded guilty Monday to a joint charge of mischief in breaking a $75 window early April 11 at May's Cafe, 2251 Government.

Prosecutor John Macintyre said the younger McWilliams had only one item on his criminal record — a case of break-in and theft for which he was sentenced April 4 to a nominal one-day jail term and a $300 fine.

Macintyre told Judge Edmond Jorre de St. Jorre the older brother had a record dating back to 1965 with many entries, the last being a similar one-day and fine April 10 for the same break-in. Macintyre called the April 10 sentence "a break of the most dramatic kind."

St. Jorre, noting the two had been in jail 36 days while awaiting hearing, sentenced the older brother to three months and the younger to one month and ordered them to pay $75 for the window.

□

In the court section of Judge William Ostler, a six-month jail sentence was ordered for Terrance George Latreille, 25, who pleaded guilty to an RCMP charge of being unlawfully at large from the Snowden forest camp near Campbell River.

Macintyre said Latreille had been at large since leaving the camp Aug. 4, 1968. Latreille had seven months and 11 days still to serve of an 18-month definite term for narcotics trafficking.

Latreille, who turned himself in to Victoria police May 9, said he had been working "all across Canada" since mid-1968 and "I thought I'd better come back and get this over with."

The six-month term will be in addition to time he has left to serve.

□

John Robert Frey, 26, of Chinook Valley, Alta., was fined $350 and given a four-month driving ban by Ostler following his plea of guilty to a charge of being impaired early Sunday while in care or control of a vehicle in Oak Bay.

□

In traffic court, Norman Stanley Laurie, 38, of 2190 Neil, was fined $400 by Judge E. F. N. Robinson and given a partial four-month driving ban after he was found guilty following a trial on a charge of being impaired Feb. 19 while in care or control of a vehicle in the Colwood area.

□

Two persons were fined $400 each and given standard driving bans after they pleaded guilty to separate charges of impaired driving. They were George Collins Jimmy, 35, of Duncan, stopped last Oct. 16 in the Colwood area, and Walter Wilfred John, 25, of 940 Queens, stopped April 23 in Victoria.

Inquest Set In Wharf Fatality

An inquest into the death of Paul Masefield Berard, 25, of 707 Esquimalt Road, will open at 7:30 p.m. today at McCall Bros. Berard was killed Friday night when the rear wheels of a large tractor-trailer truck went over him near the CPR wharf in Swartz Bay.

Sidney RCMP said the mishap occurred on the tarmac area adjacent to the wharf.

Berard was standing behind the freight truck when the truck backed up and apparently ran over him. He was pronounced dead at the scene.

Driver of the truck, police said, was Ronald Vanzetta, 34, of 7129 East Saanich Road, Central Saanich.

'Police Lack Right Tools'

Quaife
. . . slap on wrist

By BRUCE LOWTHER
Colonist Reporter

"I honestly think a policeman today, compared to when I joined, has got twice the job to do and a quarter of the tools to do it."

It would not be surprising to hear those words from a policeman retiring after a 25-year career. But, instead, they came Monday from Stephen Quaife, who is 28 and was finishing his last day of work on the Victoria police force — which he joined less than five years ago.

"I think a policeman's beating his head against the wall fight now," said Quaife. "Changes in the laws slowly but surely are taking all the authority away from the policeman.

"They don't arrest. They don't incarcerate. There's no real deterrent. I don't want to see everybody thrown in jail and forgotten about, of course, but sentences often also aren't a real deterrent — thefts can result in a slap on the wrist and it's even worse for juveniles."

The Vancouver native said the system of arrests and sentences in Canada needed a change in recent years but the ones it got — like the bail reform law — removed too much of the severity.

For example, a man who shot two policemen, robbed a bank and committed other crimes was sentenced to 20 years. But he gets possibly four years off as "good time," serves maybe four to six years and is on parole for a decade.

Quaife was a farmworker, seaman, truck driver and bus driver before he joined the Victoria force in November, 1967. He has left to become a public relations officer, ticket agent and eventually a pilot for Trans-Mountain Air Services of Campbell River.

He has always been interested in flying and tried to take it up as a career in 1964 but couldn't afford the cost of training. He went back to it last July and soloed out of the Victoria Flying Club a month later.

Says Quaife about police: "Victoria city has one hell of a good department and so have the other areas here. They're on the ball, good down-to-earth guys if the public would give them a chance.

"But once a person thinks you're a policeman, you're automatically inhuman. I really feel sorry for guys that have to work in that.

"I found it hard. I don't like to have to hassle kids. I like young kids. I'm not that old myself. I used to sit down and talk and talk and talk with them. Some would come around but some never would.

"When I was 16 or 17, a policeman was a person you would go and see if you got into trouble; now, the last person the kids want to see is a cop. And that was only 10 years ago."

Quaife said basic training was one of the most enjoyable times in his four-years-plus but "a policeman should be in constant training."

He said policemen "should get practical knowledge — psychology, public relations — how to get people to talk to you so they're thinking your way. Give him something he can work with when he's walking the streets at four o'clock in the morning.

"I was quite proud of being a policeman. I'm proud to have been a policeman. But it hurts me to think people feel police are out to get you. Policemen simply are not that way."

Newspaper Guild Passes Strike Vote

The Victoria Newspaper Guild Sunday became the second of five unions dealing with Victoria Press Ltd. to register a vote supporting strike action if necessary.

The Guild membership, which had an 82-per-cent turnout for a three-hour meeting, voted 76 per cent in favor of striking if the current contract dispute is unresolved.

A week ago members of the Victoria Printing Pressmen and Assistants Union supported strike action, if necessary, by a 95-per-cent margin.

Members of the Victoria Mailers Union voted 100 per cent, the International Stereotypers and Electrotypers Union, 95 per cent, and Victoria Typographical Union, 96 per cent in favor of asking their international offices for authorization to hold strike votes. This is a necessary first step for these unions, as dictated by their constitutions.

The Guild represents newsroom employees in the afternoon Times and the morning Colonist, and employees in the advertising, circulation, business office, maintenance, photo-engraving and library departments of Victoria Press.

The Victoria Newspaper Council of Unions, representing the five unions and a combined membership of 330, made a request to the company Monday to resume negotiations.

Talks broke off a week ago when the council's negotiating committee rejected a management offer.

Provincial mediator Clark Gilmour has been informed of the request for further negotiations. His term in the dispute has been extended to May 25.

Victoria Press general manager J. C. Melville said he had received the request from the unions but could not comment further because of the fact negotiations are, at the moment, in the hands of Gilmour.

This is the first time in the 21-year history of Victoria Press that all five unions have acted through a joint council.

It is also the first time all have either taken strike votes or moved to hold strike votes.

The joint council has declined to make a public statement on the issues, other than to say they involve both wages and fringe benefits.

Taxpayers Pay For No Panel

CALGARY (CP) — It cost Alberta taxpayers $3,634 last month when prospective jurors were dismissed without a panel being chosen.

Hearse Driver In a Hurry

PORT ELIZABETH, South Africa (AP) — A hearse driver was fined $100 and given a suspended jail term for going 68 miles an hour in a 37-mile-an-hour zone. He said he was hurrying to a funeral.

HONDA
URGENTLY NEEDS
TRADES
"World of Pleasure"
PEARSON

Peter Pollen
Ford
Before you buy any car or truck . . . SEE
PETER POLLEN FORD
SAVE HUNDREDS!
BRIGHTEN UP

"We started out for Munich-but somehow ended up in the hay."

It's funny how sometimes a strange turn of events can lead on to better things. Remember how you were driving the incredibly pretty "Romantic Road" on your way to Munich, and you stopped off for a quick look at the perfectly preserved, mediaeval, quaint—quiet Rothenburg. Quiet?

Within an hour you were in the hay with a bunch of students from Heidelberg on your way to the Shepherds' dances—and three days later you were still revelling in the Festival fun. Drinking, dancing and attending the historical plays. You had your own car, your own hotel—and you were having the time of your life.

That's Independence! The holiday freedom to go where you want, when you want. And change your plans at a moment's notice if something better comes up.

Independence Holidays: Your car and hotel for under $14 a day per person.

This summer, because we think an airline should offer more than just a "seat" to Europe and back, we worked out ways to give you all the holiday independence you could want—at the best price. And they're all Air Canada exclusives.

Like an Avis car with special economical rates—from $13.00 a day with unlimited mileage. And three types of accommodation starting from only $7 a night in over 500 hotels in 20 countries (both offers are based on two sharing and must be arranged before you leave).

And although they're all 7 day minimums—the days needn't be consecutive; you can scatter them over your entire stay, buy several packages, mix and match to suit your plans.

Another Independence offering is our "Open Jaw" option. You can fly into any of our 11 European destinations, tour around and leave from whichever city is closest to you—for little or no extra cost.

All this on top of a new 22-45 day excursion fare that's almost as low as charter. But unlike charter—we don't tell you when you have to go and come home. 4 days a week our famous Western Arrow leaves Vancouver for Frankfurt and you can be on it. You just book and go—and you can change your return date in Europe. Your children under 12 can fly for half fare. And you can charge it all on your credit card.

Add it all up: the holiday values, the new fares, and the 4 Western Arrow flights a week to Frankfurt—then work it out. The charter "seat". Or the Air Canada holiday. Which is *really* the better bargain? Ask your travel agent. And come see what you've been missing.

Which is really the better bargain?

AIR CANADA
The only airline from Vancouver to Germany.
4 flights a week by Western Arrow.

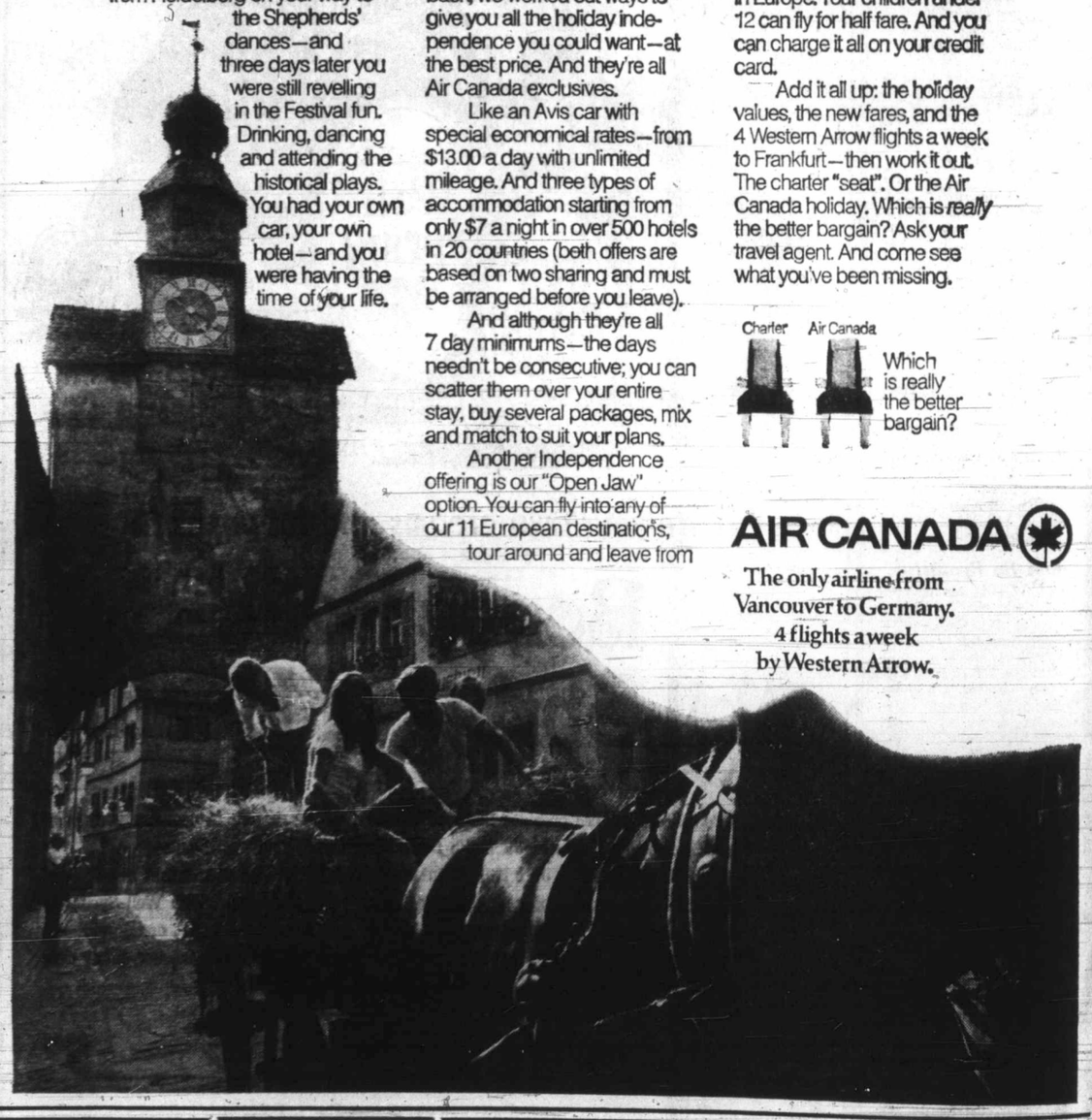

For whiteness depend on CILUX TRUTONE White.

Dollar for dollar your best paint buy.

CILUX TRUTONE WHITE

C-I-L Paints

Plaza Paint Pot
3645 Shelbourne
477-4222

J. J. Ross & Sons Ltd.
749 Pandora
383-3613

Butler Brothers
823 Canada
Duncan

DOBSON'S LTD.
191 Kenneth, Duncan
746-4824

NEWSPAPER ADVERTISING SELLS THE MOST

WESTERN CANADA TRAVEL
729 Johnson St.
385-1115

TRAVELWORLD
382-3121
On View at Douglas

Newspaper Advertising Sells the Most

Cem View

By DON COLLIN

Vancouver Island B Trades Council sec John Schibli said Monda Ottawa has shown inte any evidence he may that the B.C. cement in intends to shut down i port of contractors invol the province-wide co tion lockout.

"I'm going to send tw uments that I have at now," said Schibli, w also president of the V local of the United erhood of Carpenters.

Schibli recently asked wa to keep a close wat the cement industry. H instrumental in br about a federal investi after a cement shutdo the time of the 1970 con tion lockout.

Union officials say understand the investig carried out in a quiet m has not concluded.

This time Schibli mad request to Robert A consumer and corporat fairs minister. He said A has advised him to s any documentation he have to D. H. W. H director of investigation research for the Com Investigation Act.

The claim made by S and other unionists in was that the cement ind shut down unnecessarily support contractors belo to the Construction Labo lations Association.

The contention of the u was that the lockout was effective as had been a pated and the contra needed help.

They said also there still enough contractors ing to maintain a deman cement.

Dollar fo can't bu
THAN
Ciltone Satin Latex Interior
Premium Qual
INTERIOR SEMI-GLOS
9.98 GAL.
CILU HOUSE PA
Volume Purch
C-I-L
INTERIOR LATEX
INTERIOR SEMI-GLOSS
INTERIOR FLAT OIL
EXTERIOR LATEX
EXTERIOR OIL
PORCH and FLOOR GREY
GALS. ONLY
Sale Ends
J. J. R A
749 PANDO

Cement Industry Viewed—Schibli

By DON COLLINS

Vancouver Island Building Trades Council secretary John Schibli said Monday that Ottawa has shown interest in any evidence he may have that the B.C. cement industry intends to shut down in support of contractors involved in the province-wide construction lockout.

"I'm going to send two documents that I have at hand now," said Schibli, who is also president of the Victoria local of the United Brotherhood of Carpenters.

Schibli recently asked Ottawa to keep a close watch on the cement industry. He was instrumental in bringing about a federal investigation after a cement shutdown at the time of the 1970 construction lockout.

Union officials say they understand the investigation, carried out in a quiet manner, has not concluded.

This time Schibli made his request to Robert Andras, consumer and corporate affairs minister. He said Andras has advised him to submit any documentation he might have to D. H. W. Henry, director of investigation and research for the Combines Investigation Act.

The claim made by Schibli and other unionists in 1970 was that the cement industry shut down unnecessarily to support contractors belonging to the Construction Labor Relations Association.

The contention of the unions was that the lockout wasn't as effective as had been anticipated and the contractors needed help.

They said also there were still enough contractors working to maintain a demand for cement.

Schibli approached Ottawa in connection with the current lockout on the claim that the industry is planning another shutdown.

The industry has said recently that the demand for cement is down as much as 50 per cent.

The lockout, called by CLRA on behalf of 840 contractors, involves the 18 construction unions of the B.C. and Yukon Building Trades Council. It began April 28 following selective strike action by two unions.

CLRA has said that a fully effective lockout would idle 30,000 of the 57,000 registered members of the trades council and halt at least $500 million in construction.

The unions have contended that the lockout has been much less effective than CLRA would like. According to union officials, only 16 per cent of the membership of the unions involved have been locked out on Vancouver Island. There have been no definite figures advanced for the Mainland.

CLRA, on the other hand, says the lockout has had a very real effect and is being supported by its members.

Officers of the trades council rejected a multi-step formula proposed by provincial Labor Minister James Chabot last week. It would have called for a 30-day cooling-off period, the use of mediation officers — if requested — an arbitration board and other measures.

CLRA has agreed to lift the lockout temporarily during such procedures, but the union rejection offset this.

The unionists said they feared it would all come down to binding arbitration after a period of five to six months. They were concerned because there was no promise of retroactive pay. The last contracts expired March 31.

Building trades union officers went to Ottawa after the meeting with Chabot to attend a conference there. Spokesmen said later they would meet among themselves and try to come up with a compromise proposal that might be acceptable.

Woman Passenger Presumed Drowned

Pacific Rescue Centre personnel were still searching for the body of a woman missing and presumed drowned after she jumped or fell into the water from a B.C. ferry at about 5 p.m. Sunday, Delta police reported Monday night.

The woman, believed to be in her late 30s, was a passenger on the ferry Queen of Saanich coming from Tsawwassen to Swartz Bay. Identity of the woman has not yet been released, police said, as next of kin are still to be notified.

Firearms Backfire

Members of Saanich council couldn't make up their minds Monday night whether they should uphold a previous decision banning shooting at animals which menace crops.

Mayor Hugh Curtis had asked council to reconsider the matter because, he said, "the majority of council may have been in error" when it was decided that no permits should be issued for the discharge of firearms to protect crops from wild animals.

He pointed out that it is lawful for firearms to be used for the protection of domestic animals. Permits are issued by the provincial fish and wildlife branch in co-operation with Saanich police.

On Monday night, council heard from three farmers and the Saanich Tree Fruit Growers' Association, all of whom pleaded for relaxation of the bylaw so fruit trees and vegetable corps may suffer less damage from such species as deer and ducks.

However, Ald. Alan Newberry's motion that the issue be tabled until the "other side" is heard from — he apparently was referring to the anti-gun group — was successful, with the only opposition coming from Curtis and aldermen Edith Gunning and William Noel.

be held in order to hear all views on the topic.

Among the farmers at the meeting was W. M. Mattick, who said he had a permit for many years to discharge firearms to frighten deer from his vegetable crops.

Mattick said he has seen as many as 23 deer in a herd on a Cordova Bay property and 17 in a herd on West Saanich Road. He stated they are browsers, taking nips the size of a 25-cent coin out of a turnip, thus making the vegetable unmarketable.

He said that deer often are controlled by killing one animal and leaving its entrails near the vegetables. The odor apparently repels the others.

A report from Saanich Police Chief Robert Peterson that was read to the meeting described how selective his department is in helping issue such permits.

Ald. William Noel said he previously opposed the idea of allowing firearms to be used for such purposes but he has inspected some of the losses and "I now am prepared to

Parents Seek Damages

The family of a nine-year-old girl who nearly drowned Nov. 30 in the new Crystal Pool in Central Park is seeking damages against the city of Victoria, the Colonist learned Monday.

Victoria lawyer Brian Roberts, representing the Yau Hon Chow family, said the family feels there was inadequate supervision at the pool at the time of the mishap.

The victim, Ena Chow, of 974 North Park, was among a group of George Jay elementary school students taken to the big pool an its third day of operation.

Hospital authorities reported Monday that the girl has remained unconscious and in poor condition since the incident.

Roberts said he notified Victoria by letter Friday that the family wants to negotiate a settlement with the city for damages.

He said the family will go ahead with a court action within three weeks if the city fails to negotiate.

SKINNY!
PUTS ON POUNDS, INCHES FIRM SOLID FLESH FAST, EASY
Men and women, boys and girls—skinny? Try WATE-ON to put on pounds, inches of welcome weight. Gains of 5-10-15 lbs. and more reported. Clothes fit better, outdoor activity is more fun as arms, legs, hips, chest and whole body fills out. Also helps fight the nervousness, sleeplessness and fatigue that so often accompany an underweight condition. At druggists. Satisfaction or return for refund.
WATE-ON

Dollar for Dollar, you can't buy better paint
THAN C-I-L
Ciltone Satin Latex Interior
Premium Quality INTERIOR LATEX
8.98 GAL. QT. 2.75
Premium Quality INTERIOR SEMI-GLOSS
9.98 GAL. QT. 2.98
Ciltone Alkyd Semi-Gloss Interior
CILUX HOUSE PAINT EXTERIOR
Premium Quality HOUSE PAINT
Oil type or acrylic latex.
9.98 GAL.
Volume Purchase to Save You $$$
C-I-L QUALITY FINISHED
INTERIOR LATEX • INTERIOR SEMI-GLOSS • INTERIOR FLAT OIL • EXTERIOR LATEX • EXTERIOR OIL • PORCH and FLOOR GREY
C-I-L Paint Products
5.88 GAL.
GALS. ONLY—Suitable for tinting.
Sale Ends Sat., May 20
J.J. ROSS AND SONS
749 PANDORA 383-3613

What to look for in an economy car. (besides the price)

Now with some economy cars, looking for anything besides the price would be a waste of time. Simply because there's just not much else to look at.

That's what separates our economy car from other economy cars. Corolla is more than a pretty price.

Much more. And it's all standard.

Take a minute and have a look here. Then go around to a showroom and have a look there.

There's a lot to see.

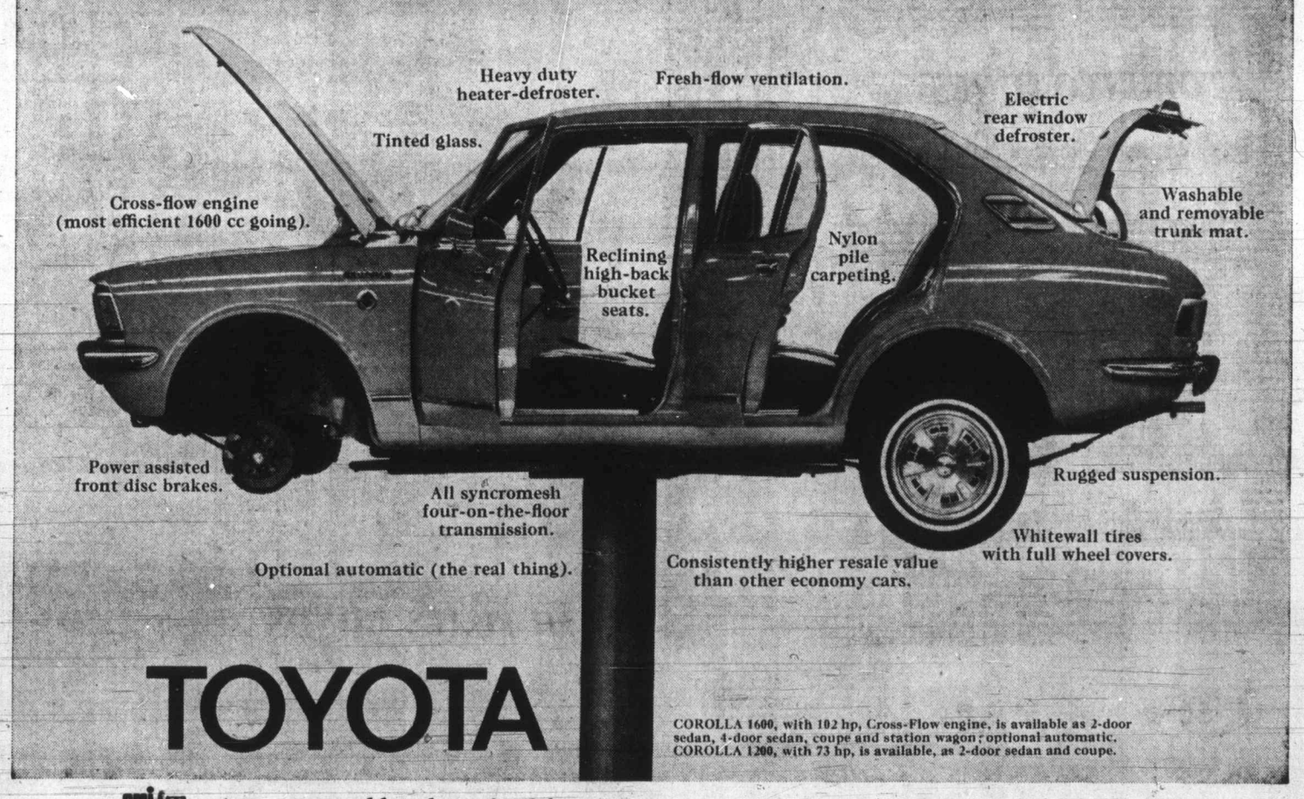

TOYOTA

COROLLA 1600, with 102 hp, Cross-Flow engine, is available as 2-door sedan, 4-door sedan, coupe and station wagon; optional automatic. COROLLA 1200, with 73 hp, is available, as 2-door sedan and coupe.

Toyota cars are sold and serviced from coast to coast in Canada and throughout the world.

VICTORIA
Metro Toyota Ltd.
625 Finlayson (Between Douglas and Burnside). Tel: 386-3516

Saunders and Hitchman Sales and Service
2040 Cadboro Bay Road. Tel: 592-2471

DUNCAN
Vic Palmer Toyota Ltd.
6529 Trans Canada Highway, Box 1000. Tel: 746-5111

NANAIMO
C and R Motors Ltd.
1050 Terminal Ave. North. Tel: 754-2321

MARKET REPORT

Closing quotations for Monday, May 15, 1972

Quotations supplied by The Canadian Press, Richardson Securities, Pitfield Mackay Ross and Co. Ltd., Merrill Lynch Royal Securities Ltd., A. E. Ames and Co., Annett Mackay Ltd., Pemberton Securities and McLeod Young, Weir and Co.

TORONTO INDUSTRIALS

Quotations in cents unless marked $. z—Odd lot, xd—Ex-dividend, xr—Ex-rights, xw — Ex-warrants. Net change is from previous board-lot closing sale.

Stock	Sales	High	Low	Close	Net Ch'ge
Abitibi	17256	$9⅛	8¾	9⅛	+ ¼
Abitbi 7½p	40	$51	51	51	− ½
Acklands	605	$10	9¾	9¾	− ⅛
Ackind 2p	100	$12⅞	12⅞	12⅞	− ⅜
Acres Ltd	284	$13¼	13¼	13¼	
Acres A pr	280	$43¾	43½	43½	− ¼
Acres wt	1500	335	335	335	
A.G.F.M	100	$5⅝	5⅝	5⅝	
Agra Ind	1650	$13¾	13⅝	13¾	
Ahed M	1650	470	450	450	−15
Alta Gas A	775	$54¾	54⅛	54¾	+ ¾
Alta Gas p	z20	$72⅝	72⅝	72⅝	
Alta G D p	51	$152	152	152	+ 2
Alta Nat	239	$20	20	20	
Alcan	7251	$22⅜	22	22	− ⅜
Alcan pr	250	$26½	26¼	26¼	− ¼
Algo Cent	225	$10¾	10¾	10¾	− ⅛
Algoma St	1307	$14	13¾	14	+ ¼
Algon	200	420	420	420	
Algonq pr	275	420	420	420	− 5
Allarco Dv	550	$6¼	6⅛	6¼	
Alliance B	2400	455	435	455	+15
Anglo-cn	1200	$5⅞	5¾	5¾	
Anglo-c pr	430	$14¾	14¾	14¾	
Ang CT 265	25	$36⅛	36⅛	36⅛	− ⅜
Ang CT 290	200	$41½	41	41	− ½
Ang CT 315	25	$46	46	46	+ 1
Aquitaine	512	$22¼	22	22	
Argus	z75	$14¾	14½	14¾	
Args 250 p	25	$34⅜	34⅜	34⅜	− ⅜
Argus C pr	5230	$12	11⅝	11⅝	− ¼
Asbestos	1142	$24¼	23¾	24	− ¼
Atco Ind	325	$11	11	11	
Atl Sugar	335	$6½	6½	6½	+ ⅛
Atl Sug A	150	$15¼	15¼	15¼	− ⅛
Atl Sug pr	110	$65½	65½	65½	+ ½
Atl Sug w	100	140	140	140	
Auto El	800	$8	7⅞	8	+ ⅛
Bank Mtl	9107	$21⅞	21⅝	21⅞	+ ⅛
Bank N S	9738	$38¾	38½	38⅝	+ ⅛
Bathst p	200	$10⅛	10⅛	10⅛	− ⅛
Baton B	300	$18½	18¼	18½	+ ⅜
Beavr Eng	700	$8⅛	8	8	
Bell Canad	4933	$44½	44⅛	44⅜	− ¼
Bell A pr	327	$51	50¾	51	
Bell B pr	245	$52⅛	52	52⅛	
Black P	175	$8	8	8	+ ¼
Block B	33700	375	350	370	+20
Bombrder	520	$8½	8¼	8⅜	
Bovis Cor	1320	190	185	185	
Bow Valy	3720	$29⅞	29½	29⅞	+ ⅛
Bowes	400	$17⅜	17	17⅜	− ⅛
BP Can	2375	$15¾	15	15	− ¾
Bramalea	6600	$5⅜	5¼	5⅜	+ ⅛
Bramal w	300	380	375	380	+15
Brascan	3948	$22⅝	22½	22½	
Brdg Tank	z50	$5¼	5¼	5¼	
Brinco	1800	$6⅛	6⅛	6⅛	
BC Forest	650	$21⅜	21	21	
BC Frest p	40	$41¾	41¾	41¾	
BC Sugar	670	$22	21¾	21¾	− ¼
BC Sugar p	200	$16½	16⅛	16½	+ ⅝
BC Phone	156	$64	63¾	63¾	− ¼
BCPh 5¾ p	100	$83½	83½	83½	− ⅛
BCPh 4.84	300	$18	18	18	− ¼
BCPh 6.80	200	$26¾	26½	26½	
Bruck A	100	$15	15	15	
Budd Auto	2065	$12¾	12¼	12¼	− ⅜
Budd A w	400	690	690	690	−20
Burns Fds	1587	$15	14⅞	15	
Cad Dev	526	$9¾	9¾	9¾	
CAE Ind	613	$8⅛	8	8	
Calgary P	z77	$25	24⅜	24⅜	
Calgy 540 p	25	$93	93	93	− 2
Calvrt Dle	1313	140	140	140	− 5
Cambridg	510	$14¾	14¾	14¾	+ ⅛
Campeau	950	$5¾	5½	5⅝	− ⅛
CD Sugar	121	$29	29	29	+ ½
Can Cem L	50	$51	51	51	+ ½
C Cem L p	z8	$19½	19½	19½	
Can Malt	100	$28¾	28¾	28¾	+ ½
Can Malt p	z4	81	81	81	
C Packrs	z50	$19¼	19¼	19¼	
Can Perm	2815	$19½	19⅜	19½	+ ⅛
Cdn Brew	5160	$8⅛	7⅞	7⅞	− ⅛
C Cablesy	4800	$17⅞	17½	17¾	+ ⅜
C Cable w	z90	400	400	400	
Cdn Can A	125	$7	7	7	− ⅛
C Curtis	300	73	73	73	
Cdn Equty	400	$13⅞	13⅝	13⅞	+ ⅛
CGE pr	150	$29	29	29	+ ¾
CG Invest	128	$75	75	75	
C Goldit	1200	$5¼	5	5	− ⅜
C Hydrp	4700	$11¼	10½	11¼	+ ¾
C Imp Bank	7384	$28⅜	28⅛	28⅜	+ ⅛
C Ind Gas	2482	$8¾	8⅝	8⅝	− ⅛
CIL	3710	$17¼	17	17⅛	+ ⅛
C Manoir	100	420	420	420	
C Marconi	1000	310	310	310	
C Ocdental	525	$9½	9¼	9½	+ ¼
CP Inve pr	1095	$25¾	25½	25½	
CP Inve w	8820	320	305	305	−15
CP Ltd	11216	$14¾	14½	14⅝	
CPL A p	250	$10⅞	10¾	10⅞	+ ⅛
CPL $3. pr	700	$8⅝	8½	8½	− ⅛
Cdn Tire	150	$43½	43½	43½	+ ½
Cdn Tire A	3074	$40¾	39¾	40½	+ ⅞
C Uilties	125	$48½	48¼	48½	
C Util 4¼ p	z10	$58½	58½	58½	
CUtil 6 pr	50	$82¼	82¼	82¼	− ¾
C Util $1.25	125	$26	26	26	+ ¼
Canron	2070	$22	22	22	− ¾
Capit Div	1150	64	64	64	+ 3
Cara	300	$5¼	5¼	5¼	
CDRH Lt	3700	$14½	14¼	14½	+ ⅜
Celanese	1175	$5	490	495	− 5
Celan 175 p	z55	$20	20	20	
CFCN	4320	$13⅛	12⅝	12⅞	− ½
Chat-Gai	1020	$21	21	21	
Chrysler	200	$33¼	33¼	33¼	
CHUM B	1000	$9½	9⅜	9½	
Cimco A	125	$12	12	12	+ 3
City Sav T	100	$11½	11½	11½	
Columbia	1825	185	180	180	− 5
Columbi p	150	$5¼	5¼	5¼	− ⅛
Cominco	2910	$29¼	29	29¼	+ ⅛
C Holiday I	z75	$12⅝	12⅝	12⅝	
Compro	600	450	440	450	
Con Bath	475	$9⅝	9½	9½	− ⅛
Con Bath p	550	$15¾	15½	15½	
C Bath 68 w	z15	365	365	365	
Con Bldg	4700	240	230	230	−10
Con Textle	2600	$5⅞	5¼	5¼	
Con Distrb	4425	$34	33½	34	+ ¾
Cons Gas	5525	$18⅝	18⅜	18⅝	+ ¼
Con Glass	100	$17¾	17¾	17¾	− ¼
Control F	1050	275	265	265	−10
Cooper C	655	$17½	17¼	17½	+ ¼
Corby vt	291	$24⅛	24	24	− ⅛
Cornat Ind	100	200	200	200	− 5
Cornat r	20700	13	10	12	− 1
Coronatn	300	140	130	130	+15
Corontn p	100	185	185	185	
Corp Food	200	$7¾	7¾	7¾	− ⅛
Cosms	1400	115	110	115	
Cosfain R	1500	$10	9¾	10	+ ¼
Crain R L	600	$14½	14	14	− ½
Crestbrk	200	405	405	405	+ 5
Crwn Life	1050	$43	43	43	− 1
Crush Intl	1350	$19¼	19	19¼	+ ⅛
Cygnus A	700	$5½	5¼	5½	
Cygnus B	100	$6	6	6	
Dale-R pr	100	$8	8	8	− ⅛
Dawson D	1275	$8¼	8⅛	8¼	
Delta Ben	1500	450	450	450	−15
Distl Seag	2820	$33¼	33	33⅛	+ ⅛
Doman I	800	$14¼	14	14	
Dome Pete	309	$34⅝	34⅝	34⅝	
D Bridge	542	$27½	27½	27½	+ ½
D Citrus	1400	$10⅝	10½	10⅝	+ ⅛
Dofasco	2492	$27¾	27⅜	27¾	+ ⅛
Dom Glass	100	$13¾	13¾	13¾	
Dom Store	4230	$14¾	14⅝	14¾	
Domtar	9043	$14⅛	13⅞	14⅛	+ ⅛
Domtar pr	100	$14½	14½	14½	− ¼
D Textle	2245	$29¾	29⅛	29¼	+ ¼
DRG Ltd	2225	$8⅝	8⅜	8⅜	− ⅛
Du Pont	1075	$28½	28⅜	28½	+ ¼
Dustbane	500	$7	6⅞	6⅞	
Dylex Div	1358	$14	13½	13½	+ ⅜
Dylex D A	7483	$13¾	13⅛	13½	+ ⅜
Eddy Mtch	100	$11⅞	11⅞	11⅞	− ⅛
E-L Fin	6700	$8½	8¼	8⅜	+ ⅛
E-L Fin w	1200	325	310	325	+15
Electro K	z50	420	420	420	
Electro Hd	3130	$71¼	69¾	70	+ 1
Emco	350	$6½	6½	6½	− ¼
Erie D	220	$10⅞	10¾	10¾	
Erie D A	1900	$10¾	10½	10½	
Falcon	1750	$77	76¾	77	+ ¼
Fed Diver	300	105	105	105	−10
Fed Grain	600	$8⅛	8	8	− ⅛
Fields S	3575	$17	16¾	17	+ ¼
Finning T	925	$18¼	18¼	18¼	
Fleet Mfg	2424	165	165	165	− 5
Fleetw'd	100	$15	15	15	
Ford Cnda	280	$96	96	96	+ ¼
F Seasons	1145	$9	8¾	8¾	− ⅛
F Season w	z40	525	525	525	
Fruehauf	100	$31	31	31	
Gaz Metr	825	$5⅜	5⅜	5⅜	− ⅛
Gaz 5.40 p	100	$72	72	72	
Gdn Mang	200	$6½	6½	6½	
Gen Baker	z10	325	325	325	
Gen Distrb	200	$25¼	25	25	− ½
GMC	z105	$76¾	76	76¾	
Genstar L	1545	$15	14⅞	14⅞	− ⅛
Gnstar L w	300	530	530	530	
Gerin 1st p	600	$9¾	9¾	9¾	+ ⅛
Gesco Dis	z25	$6	6	6	
Glendale	400	$7⅝	7⅝	7⅝	+ ⅛
Glengair	400	165	165	165	
Gleng U	600	$6½	6½	6½	
Gold Crest	500	$6⅝	6⅝	6⅝	− ⅛
Goodyer	30	$218	218	218	− 5
G Mckay A	210	$8	7⅞	8	+ ⅛
Graff G	50	$28	28	28	+ ¼
Greb I B	1900	$7	7	7	+ ¼
GL Paper	220	$17⅛	17⅛	17⅛	− ⅛
GL Pap w	z20	260	260	260	
GL Power	275	$19½	19½	19½	
GN Capital	125	$9½	9½	9½	
Gt W Life	425	$66	65¾	66	
Gt West S	6015	$7⅜	7¼	7⅜	+ ⅛
Greyhnd C	900	215	215	215	
Greyhnd	4003	$19⅜	19	19⅜	+ ¼
GSW Cl B	100	$13¼	13¼	13¼	+ ½
Guar Trst	842	$14	13½	13½	
Gulf Can	6243	$27¾	26½	27¾	+ 1
Ham Tr	500	$15⅛	15	15	− ¾
Ham Tr V	200	$15½	15⅜	15⅜	− ⅛
Hnd C A pr	100	$5	5	5	− ⅛
Hardee	100	120	120	120	− 5
Hard Carp	1120	$21	21	21	+ ¼
Hard Crp A	1795	$20¼	20	20¼	+ ¼
Harlequin	150	$8	8	8	− ⅛
Harris J S	1300	300	290	300	
Harveys F	1025	115	115	115	
Hawker S	300	275	270	270	−15
Hays Dna	300	$18	18	18	+ ¼
Hedway C	200	425	425	425	
Home A	4501	$32	31⅜	31⅞	+ ⅝
Home B	z10	$30½	30½	30½	
Horne Pit	550	325	315	325	
H Bramor	500	$5⅝	5⅝	5⅝	
Hoden DH	540	490	485	485	− 5
H Bay Co	4560	$17⅞	17¼	17⅝	+ ⅛
HB Oil Gas	1405	$40½	39¾	39¾	− 1
HB Oil G pr	150	$49	48¾	48¾	− ¼
H D CL pr	250	$15¾	15⅝	15⅝	+ ⅛
Huron Eri	1260	$30½	30⅛	30½	+ ¼
Husky Oil	2950	$15⅝	15⅛	15⅛	− ¼
Husky A pr	55	$41⅜	41¼	41¼	− ⅛
Husky B pr	110	$41⅜	41⅜	41⅜	− ⅜
Husky D w	200	490	485	485	− 5
Husky E w	400	525	520	520	− 5
IAC	2650	$19¼	19⅛	19¼	+ ⅛
IAC 4½ p	z5	$64	64	64	
IAC w	1750	850	835	835	−10
Imasco	1147	$23	22¾	23	+ ½
Imasco A p	200	415	410	415	−20
Imp Gen	100	440	440	440	
Imp O	11085	$33⅜	32¾	33⅜	+ ⅜
Inc Dis w	1800	81	75	80	+ 5
Indal Can	2525	$12	11⅝	12	+ ¼
Ind Adhes	100	$15¼	15¼	15¼	− ⅛
Inland Gas	3025	$16	15¾	16	+ ⅛
Inter-City	1950	$9⅜	9¼	9¼	+ ⅛
Inter C A p	100	$17½	17½	17½	− ⅛
Inter C A w	2460	500	470	490	+40
Inter C B w	2430	475	445	465	+20
Infrmetco	300	240	230	230	+ 5
IBM	131	$380	380	380	+ ½
I Nickel	47159	$30⅞	30⅛	30¼	− ½
Int Util	955	$46	45½	45¾	+ ½
Interpool	35	$28½	28½	28½	+ ½
Int Div	400	$5	5	5	− ⅛
Intpr Pipe	2286	$31⅞	31½	31⅝	+ ⅛
Int Pipe w	900	$14¾	14⅜	14¾	+ ¼
Intpr Steel	4300	$11¾	11½	11⅝	+ ⅛
Intpr Stl pr	350	$34½	34½	34½	+ 1
Inv Group	z50	$9	9	9	
Inv Grp A	2275	$9⅝	9½	9½	− ⅛
Inv Grp 5 p	650	$21⅜	21⅜	21⅜	
Irwin Toy	710	$23	22⅞	22⅞	+ ⅞
Island Tel	100	$10¾	10¾	10¾	
ITL Ind	700	430	425	430	+ 5
Ivaco Ind	700	$18⅛	18⅛	18⅛	
IW CInd	200	235	235	235	− 5
Kaiser Re	310	370	370	370	− 5
Kaps Tran	9690	$10⅜	10¼	10¼	− ⅛
Keeprite P	4100	$15½	15¼	15⅜	+ ⅜
Kelly D A	1950	$7⅛	7	7	
Kenting	200	$11	11	11	
Koffler	4535	$16¼	16¼	16¼	
Koffler A p	710	$9	9	9	− ¼
Koffler w	700	660	660	660	+10
Labatt	1443	$26⅛	26	26	
Labatt pr	1080	$26¼	26	26¼	+ ¼
Laidlaw M	6650	$8⅞	8⅝	8¾	+ ⅛
LOnt Cem	2250	375	365	370	+ 5
Laura Sec	160	$11	11	11	− ½
Lau Fin	5990	$14⅛	14	14⅛	+ ⅛
Lau F 1.25	100	$16½	16½	16½	− ⅛
Lau Fn 140	z25	$19	19	19	
Leigh Inst	6325	$8¼	7⅞	8¼	+ ⅜
Leons Frn	350	$13	13	13	
Levy A pr	125	$6⅞	6⅞	6⅞	− ⅛
Life Inves	100	$8¾	8¾	8¾	
Lincoln Tr	300	$15	15	15	− ⅜
Livingsto	300	$8½	8½	8½	− ¼
Living w	198	550	550	550	
Lob Co A	900	$7½	7⅜	7⅜	− ⅛
Lob Co B	2615	$7⅜	7⅜	7⅜	− ⅛
Lob Co pr	260	$31¾	31⅜	31⅜	− ⅜
Lob G A pr	160	$20¾	20¾	20¾	
Loeb M	3145	390	380	390	+10
Mclan H A	700	$11½	11½	11½	+ ¼
Mclan H B	800	$11½	11½	11½	+ ¼
MH Cable	3945	$14	13¾	13⅞	
MB Ltd	5805	$26	25	25⅜	+ ⅛
Magna El	z50	$5⅝	5⅝	5⅝	
Magnason	2375	$12¼	11¼	12¼	+ ½
Magnetcs	600	110	110	110	
Major H D	450	235	235	235	
M Lf Mills	147	$14¾	14¾	14¾	
Maritime	z25	$22⅞	22⅞	22⅞	
Markboro	1950	$7½	7⅜	7⅜	− ⅛
Markbro w	600	110	100	100	−10
Mass-Fer	5069	$14⅞	14½	14½	− ¼
Mc Lghl	12537	$17¼	16⅞	17¼	+1⅛
McLagn w	610	975	950	975	+25
MEPC	400	$8	7¾	8	+ ¼
MEPC w	200	285	285	285	−10
Meichers	250	$8¾	8¾	8¾	− ½
Mercantil	5406	$21	20⅛	20⅝	+ ⅜
Met Stores	100	$19½	19½	19½	+ ½
Met Stors p	z50	$18¼	18¼	18¼	
Met Trust	z25	$18	18	18	
MGFM	200	260	260	260	
Microsyst	301	$7½	7⅜	7⅜	− ⅛
Milt Brick	650	490	485	490	
Mindustri	100	$8⅛	8⅛	8⅛	− ¼
MLW Wor	350	$14¾	14½	14½	− ¼
Molson A	4135	$24⅞	24⅜	24⅜	
Molson B	200	$25	24½	25	+ ½
Mon Life	z5	$34¼	34¼	34¼	
Mnt Trst	200	$19½	19½	19½	− ¼
Moore	2096	$43¾	43½	43½	
MTS Inter	9500	89	82	85	+ 3
Murphy	2245	$17¼	17⅛	17⅛	
Nabrs Dig	200	$13½	13½	13½	− ½
NaChr	10850	$8⅞	8½	8¾	− ⅛
Nat Drug	100	$7⅞	7⅞	7⅞	+ ⅛
Nat Drug p	200	$10⅜	10⅜	10⅜	− ⅜
Nat Sea	200	$7⅞	7⅞	7⅞	− ⅛
Nat Trust	150	$34½	34	34½	+ 1
Neonex	3350	$5¾	5½	5¾	
NB Tel	z43	$14	13⅞	13⅞	
N Provid D	700	43	41	41	− 4
Nfld LP	1155	$12	12	12	
Noranda	5380	$39	38⅛	39	+ ½
Nordair L	1625	$6⅞	6¾	6⅞	
Nor Ctl G	4023	$13	12¾	12¾	−
Nor Ctl 65p	100	$38	38	38	
Nor Ctl B p	1290	$26⅜	26	26½	
Nor Ctl w	625	560	560	560	
NS Savngs	1315	$18	18	18	− ½
Nowsco W	500	$8	8	8	
NSI Mark	1250	$9⅛	9	9⅛	+ ⅛
NuWest D	100	$9½	9½	9½	
Ocdentl Pt	275	$12⅜	12⅜	12⅜	+ ⅜
Oceanus I	550	200	200	200	
Oil Patch	300	330	330	330	
Okanagan	400	$10½	10⅜	10⅜	− ⅛
Ontario Tr	280	$8¼	8⅛	8⅛	− ⅛
OSF Ind	2800	$5⅜	5	5	− ¼
Oshawa A	4660	$12⅜	12	12⅜	+ ⅜
Oshawa w	800	150	150	150	
Pac Pete	1950	$31½	30½	30½	− 1
Pac West A	145	$19¾	19¾	19¾	
Pac WA A p	50	$43¼	43¼	43¼	+ ¼
PanCan I	1625	295	285	285	−10
Pembin A	200	$6½	6½	6½	− ⅜
Pembin B	z50	$6⅜	6⅜	6⅜	
Pemb D p	z5	$24¼	24¼	24¼	
Penningtn	200	$13½	13⅜	13⅜	− ⅛
PC Jwl A	1125	$16½	16¼	16½	+ ⅛
P Dept S	4450	$27½	27	27⅜	− ⅛
Petrofina	209	$24¾	24¾	24¾	− ⅛
Phillips Cb	1400	$11¼	11⅛	11⅛	
Photo Eng	250	$23	23	23	
Pitts Eng	100	$17⅞	17⅞	17⅞	− ⅛
Pow Corp	7110	$10	9⅞	10	+ ⅛
Pow Crp pr	250	$31½	31½	31½	+ ½
Pow C 5 pr	200	$11½	11½	11½	
Pre Cable	2475	$18¼	18¼	18¼	+ ¼
Price Com	2527	$8¾	8⅝	8⅝	+ ⅛
Quinte A	2100	305	280	290	+ 5
Rank Org	1850	$27¾	27⅜	27⅝	+ ⅛
Readers D	200	$15¼	15	15	− ½
Realty C A	1457	$7	7	7	− ⅛
Reed Osir	1325	$10⅞	10¾	10¾	
Reichhold	2550	$18½	18¼	18⅜	+ ⅛
Reich wt	225	$10½	10¼	10½	
Reitman	500	$27¼	27¼	27¼	
Reitman A	310	$27½	27¼	27½	+ ¼
Revelstk	z18	$15⅞	15⅞	15⅞	
Revelstk p	z50	$15¼	15¼	15¼	
Rileys D	225	210	205	205	
Riv Yarn	z50	290	290	290	
R Little	45	$71	71	71	− ¼
Rolland	250	440	440	440	+15
Ronald Fd	100	$17⅜	17⅜	17⅜	
Rothman	1238	$20	19⅞	19⅞	− ⅛
Rothmn w	5910	620	600	605	
Roth 2	52550	$22¾	22	22¾	+ ⅛
Royal Bnk	7915	$34½	34⅛	34½	+ ⅜
Royal Trst	552	$39¾	39¼	39¼	− ¾
Ryl T M	z25	$14	14	14	
Russel A	520	$14⅞	14¾	14⅞	− ⅛
Russl H p	75	$30	30	30	
StL Corp p	25	$62	62	62	− ½
St Maurice	4700	115	105	110	
Sandwell	500	430	420	420	−10
Sayvette	375	$5⅛	5⅛	5⅛	− ⅛
Schneid b p	850	$9½	9¼	9½	+ ⅛
Scot York	6095	$16½	15⅞	16⅜	+ ⅜
Scot Lasal	1150	$7½	7¼	7½	+ ¼
Scot Mispr	100	$9	9	9	− ¾
Scotts	1850	$17⅜	17⅜	17⅜	
Seaway M	100	$7	7	7	− ⅞
Seaway pr	1410	$6⅞	6⅞	6⅞	
Seco Cem	2200	$10½	10⅜	10½	
Secur Cap	1150	495	485	490	− 5
Selkirk A	1200	$21½	21½	21½	
Shaw LE A	200	$7	7	7	
Shaw Pipe	400	$12½	12⅜	12½	
Shell Inv p	140	$43⅛	42⅞	42⅞	− ⅛
Shell Inv w	1950	$22⅞	22¾	22¾	− ¼
Shell A	3125	$43⅛	42⅞	43	− ⅛
Shore To S	700	365	365	365	− 5
Shully's	600	$5½	5⅜	5½	+ ⅛
Sifton Pro	3700	$5½	5⅜	5½	+ ⅛
Silverwd A	z40	$14¾	14⅝	14⅝	
Simpsons	1776	$26¾	26⅜	26¾	+ ⅜
Simpson S	670	$37	36⅞	37	+ ¼
Sim S r	11122	40	39	39	− 1
Skiar M	6130	$6⅛	5⅞	5⅞	
Sklar W	2000	445	440	440	− 5
Skyline H	3200	$13	12¾	12¾	
Slater Stl	610	$11⅛	11	11	− ¼
Slat W Can	4743	$24	22⅞	24	+1⅜
Slate Walk	500	$9⅞	9⅞	9⅞	− ½
Soby Stor	100	$6⅞	6⅞	6⅞	+ ⅛
Southam	1600	$22¼	21½	21½	− ¾
Stafford	500	450	400	425	+35
St Paving	2000	$14¾	14⅜	14¾	+ ⅜
Steel Can	9434	$33⅜	32¾	33	+ ⅛
Steinbg A	669	$27	26⅜	26¾	+ ⅜
Stuart Hs	200	300	300	300	−10
Surpass C	100	135	135	135	
Tamblyn	100	$24	24	24	− ⅞
Tancord	338	210	210	210	+ 5
Teledyne	400	435	435	435	+15
Texaco	886	$49¾	49¼	49¼	− ⅜
Texas Gu I	5250	$17¼	17	17⅛	+ ⅛
Thd CGInv	150	$13½	13½	13½	− ¼
Thom Nes	760	$34	33¾	34	
Tone Craft	1775	$17	16¾	17	+ 1
Toromont	1500	190	175	175	−15
Tor Dm Bk	2476	$32¾	32½	32½	− ¼
Tor Star B	300	$45½	45¼	45½	+ ⅜
Traders A	400	$16½	16¼	16½	+ ⅜
Trade 4½ p	25	$59	59	59	
Trader 65 w	200	270	270	270	−35
Trader 69 w	100	650	650	650	
Transair	2400	335	330	330	−10
Trnsair w	3100	130	125	125	− 5
Tr C Glass	100	$8⅜	8⅜	8⅜	− ⅛
Tr Can PL	3028	$43¼	42½	43	− ⅜
Tr Can A pr	212	$80⅛	79¾	79¾	+ ½
Tr Can C pr	2240	$54⅞	54½	54⅝	+ ⅛
Tr Can P w	z10	$13⅛	13⅛	13⅛	
Trans Mt	400	$23¼	22¾	22¾	− ¾
Trimac	800	$10¼	10	10	− ¼
Trizec Crp	110	$18⅞	18⅞	18⅞	
Trizec w	8250	59	55	59	+ 1
Tru-Wall	100	330	330	330	
Un Carbid	1091	$17¼	17	17¼	+ ¼
U Gas	13349	$14⅛	13⅞	14	− ¼
U Corp B	1100	$16	16	16	− ⅜
Un Wburn	z33	400	400	400	
U Sections	275	$7¾	7⅜	7¾	
Van Der	5585	$10¾	10⅜	10¾	+ ½
Van Ness	1500	64	64	64	− 1
Versatd	3937	$10	9½	10	+ ½
Venpower	1600	110	105	110	+ 5
Versatile	1000	470	450	465	+15
Versati A	3375	460	435	450	+25
Vic G Tr	336	$25	25	25	
Villcentre	100	$11	11	11	− ¼
Vulcan Ind	400	$9¾	9¼	9¾	
Walax	6100	$19	18½	19	
Walk GW	4695	$42½	42¼	42⅜	− ⅛
Weldwod	360	$12½	12¼	12¼	− ⅛
Wstburne	300	$11¾	11¾	11¾	
Wbur A p	400	$40	40	40	
Wburn wt	z20	765	765	765	
Wcoast Pt	2100	$9½	9⅜	9½	+ ¼
W Pet A p	235	$30⅞	30¾	30⅞	+ ⅛
Westc'st	4860	$28¼	28⅛	28⅛	+ ⅛
Wcoast w	9100	940	925	930	− 5
West Ind	2100	150	150	150	− 5
West Ind A	100	275	275	275	+25
Westeel	100	$20½	20½	20½	− ½
W Brdcast	535	$16¼	15¾	16¼	+ ½
W Cdn Seed	700	$6⅞	6⅝	6⅞	+ ⅜
W Realty	1900	$7½	7½	7½	
W Realty w	500	345	335	345	+15
Weston	1870	$21	20¾	20⅞	+ ¼
Westnhse	7950	$21½	21	21½	+ ½
White Pas	800	$13¾	13½	13½	+ ⅜
White P w	1000	60	60	60	
Wiley Oil	2683	$13⅞	13¾	13⅞	− ⅛
Winco S	920	$9¼	9¼	9¼	
Wood Alex	150	350	350	350	
Woodwd A	200	$27	27	27	+ ¼
YR Prop	300	$11¼	11¼	11¼	− ¼
Zellers	6400	$14¼	13⅞	14	
Zenith	2425	285	280	280	+ 5

Box Scores

TORONTO

	Mon.	Fri.
Issues traded	753	761
Advances	244	306
Declines	255	207
Unchanged	254	248
New highs	28	42
New lows	20	21

NEW YORK

	Mon.	Fri.
Issues traded	1768	1749
Advances	906	1006
Declines	528	433
Unchanged	334	310
New highs	51	33
New lows	46	51

TORONTO MINES

Stock	Sales	High	Low	Close	Net Ch'ge
Accra	3500	5	5	5	
Acme	10500	40	38	39	+ 1
Accra	4000	5½	5	5	
Acme	17600	38	37	37	− 2
Adanac M	4700	57	50	57	+ 2
Agnico	600	295	290	295	+15
Akaitcho	1000	50	50	50	− 1
Aldona	z277	45	45	45	
Allied Mng	645	325	325	325	
Am Larder	8500	70	65	70	+ 8
Ang R	10000	36½	36	36	
Ang UD	25280	121	101	109	−13
Argosy	1100	38	38	38	+ 3
Armore	3000	15	14½	15	
Asoc Porc	z6	35	35	35	
Atl CC	11471	65	57	65	+ 8
Aunor	1800	255	255	255	− 5
Bankeno	4730	645	640	640	
B-Dqu	5000	5	5	5	
Betim	5250	$20¼	20	20	− ⅛
Bl Hawk	6000	96	93	96	+ 3
Brameda	7902	100	90	100	+ 4
Brenda M	100	480	480	480	
Broul Reef	1200	25	25	25	
Brunswk	3839	430	420	430	
Calmor IB	1000	54	51	51	− 4
C Mines	10500	27	26½	27	+ ½
Camfl	14600	420	410	420	+10
Cam Chib	1000	530	525	525	− 5
Camp RL	200	$32½	32½	32½	
C Tung	700	151	150	151	− 1
C Jamiesn	2800	120	120	120	
C Merrill	501	585	585	585	+15
Cdn Nisto	500	7	7	7	+ 1
Cassiar	725	$17¼	17	17⅛	+ ⅛
Cent Pat	200	159	159	159	− 1
Chmly	10400	209	202	202	−13
Chestrvile	1200	12	12	12	+ ½
Chib Kay	1000	5	5	5	− 1
Chimo	2000	100	99	99	− 1
Coch Will	1800	38	36	36	− 2
Coin Lake	2000	10	10	10	−2½
Coldstm	1092	223	218	223	+ 5
Comb Met	2333	10½	10	10½	
Coniagas	3100	46	45	45	− 1
C Durham	9000	45	44	44	+ 4
C Mrbn	18300	155	152	155	+10
C Morisn	2000	160	160	160	− 2
Con Negus	500	5½	5½	5½	− ½
C Rambler	2750	190	186	190	
Conwest	500	735	735	735	
Cop Fields	213	128	128	128	
Coulee	3000	14	14	14	
Craigmt	1090	865	855	855	− 5
Crowbank	3000	8	8	8	− ½
D Ara	26200	20	20	20	
Deer Horn	1000	7	6	6	− 1
D'Eldona	1500	47	46½	46½	− ½
Delhi Pac	2000	12	12	12	
Denison	1450	$32½	32½	32½	− ¼
Dicknsn	1300	140	130	140	+ 5
Discovry	z330	94	90	94	
Dome	555	$69½	69½	69½	+1¼
D Explor	4100	105	100	100	− 5
Dynasty	2510	$10⅛	10	10⅛	
East Mal	200	130	130	130	−15
East Sull	1407	285	280	285	+ 3
Falcon C	3679	$12⅝	12⅛	12⅝	+ ⅜
Fort Reinc	1000	38	38	38	+ ½
Gnt Masct	2200	500	485	485	−20
Giant Yk	944	850	810	810	+10
Goldray	1640	53	53	53	
Granduc	1200	400	395	400	+15
Granisle	500	820	810	820	+ 5
Green Pnt	4000	19	19	19	
Hallnor	510	85	85	85	+ 5
Highmont	1400	195	180	195	+10
Hollinger	1085	$43½	43	43	− ½
Huds Bay	9778	$24¼	23⅞	24	+ ⅜
Hydra Ex	z80	15	15	15	
Inf Bibis T	1700	12	11½	12	+ 1
Int Halliw	z87	13	13	13	
Int Mogul	1008	975	960	960	−10
Int Obaska	1000	39	39	39	
Iron Bay T	1900	360	360	360	+ 5
Irish Cop	6000	8	8	8	+ 1
Iso	7400	205	200	200	− 4
Joliet	1000	28	28	28	
Jonsm	19700	13½	12½	12½	−1½
Jorex Ltd	1800	175	170	175	
Kerr. Add	2541	960	945	950	−10
K Anacon	1000	25	25	25	− 1
Kirk Min	1000	5½	5½	5½	
Lab Min	250	$40	40	40	− ½
Lacanex	800	72	72	72	
L Osu	4500	5	5	5	
L Shore	180	280	280	280	+ 5
La Luz	2500	580	575	580	+15
LL Lac	244	185	185	185	
Lost River	622	500	490	490	−10
Lytton	10851	170	155	170	+15
Madeline	1128	405	400	405	+15
Madsen	1800	73	68	73	+ 3
Martin	2000	8	8	8	− 1
Man Bar	500	41	41	41	
Mattgmi	285	$35¼	35¼	35¼	− ¾
Mc Adam	900	54	54	54	
Mc Intyre	430	$68	68	68	+ 2
Ment	19200	143	138	140	
Meta Uran	5200	12	12	12	+ 1
Midrim	500	15	15	15	
Mt Wright	3000	21	21	21	
Multi-Mi	5000	31	31	31	− 1
NBU M	16400	325	290	300	−15
N Cal	34500	28	22	25	− 7
Newconx	100	510	510	510	+ 5
N Goldvue	3400	8	7½	7½	− ½
N Kelore	3000	3½	3½	3½	− ½
Nlund	10500	20	17	17	− 3
N Que Ragl	100	555	555	555	−10
N Senator	5000	9	8½	9	
Nick Rim	3000	10	9½	9½	− 1
Noble M	2300	81	80	80	− 3
Nor-Ac	14500	23½	20	23½	+1½
Norbaska	1000	15	15	15	− ½
N Canada	700	51	51	51	− 2
Northgat	2400	625	610	620	+15
N Rock	4300	210	200	210	
Orchan	1208	410	405	410	− 5
P Asbestos	1900	152	150	150	− 2
Pac Coper	6500	260	255	255	− 2
Pamour	3300	271	268	269	
Pan Centr	282	345	340	340	−20
Patino N V	2454	$32	31	32	+ 1
Pick Crow	z8	17½	17½	17½	
Pine Point	650	$34¼	34	34	
Placer	3500	$38½	37¾	37¾	−1⅛
Prado Exp	4600	185	175	180	+10
Preston	309	930	930	930	+ 5
Pure Silv	1400	215	210	210	
Q Mattgml	500	30	30	30	− ½
Que Sturg	3000	24	23½	24	+ 2
Redstone	1176	43	43	43	+ 1
Rio Algom	5305	$18	17¾	18	+ ⅜
Rio 580 pr	z5	$80½	80½	80½	
Roman	z60	800	780	795	
Ryanr	13500	9½	9	9½	+ ½
Satellite	2000	7	7	7	+ ½
Sherritt	5282	$15	14⅞	15	
Sigma	241	630	625	630	20
Sil Miller	1000	5½	5½	5½	+ ½
Silvmq	3000	20½	20½	20½	
Stanrck	600	52	52	52	
Steep R	2305	203	201	203	
Sud Cont	1000	32	32	32	− 1
Sullivan	1421	289	285	285	
Sun Ex	26000	17	16½	16½	
Tara	4325	$17	16⅝	16¾	− ⅜
Teck Cor A	1150	520	515	515	
Teck Cor B	1895	475	470	470	+ 5
Tex-Sol	3400	41	40	40	− 2
Tombill	500	66	66	66	+ 1
U Mining	3700	24½	24½	24½	− ½
U Asbesto	500	475	470	475	+15
U Siscoe	5825	138	138	138	+ 3
UBp Can	500	200	200	200	− 4
Urban Q	z333	5	5	5	
West Mine	1225	370	365	365	− 5
Westfield	1000	140	140	140	− 5
Wstfield w	1000	60	60	60	+ 5
Whithorse	400	240	240	240	
Willroy	1600	116	115	115	− 1
Win Eld	2000	9	9	9	+ ½
Wr Harg	295	116	116	116	
Yk Bear	3225	445	440	440	+ 5
Zenmac	9500	15	13	15	
Zulapa	10500	13	12½	13	+ 1

★ ★ ★

Primary Distribution

The shares of the following companies may be considered as being in primary distribution through the facilities of the Exchange pursuant to a Statement of Material Fact.

e — previously issued shares.

Norlex e	4500	27	26½	27

Closing Averages

NEW YORK (Dow Jones)

30 Industrials	942.20, up 0.37
20 Transport'n	259.10, up 2.52
15 Utilities	108.92, up 0.06
67 Stocks	321.89, up 1.07

Volume: 12,600,000.

TORONTO

154 Industrials	200.16, up 0.28
12 Golds	189.67, up 2.15
29 Base Metals	94.87, dn 0.31
19 Western Oils	210.56, dn 1.39

Volume: 1,820,000.

MONTREAL

65 Industrials	205.11 up .66
13 Utilities	161.43 dn .34
7 Banks	269.20 dn .30
8 Papers	87.76 up .82
85 Composite	203.51 up .37

Volume 1.36 million.

Active Stocks

TORONTO

Volume		Close	Change
52550	Rothman B pfd	22¾	+ ⅛
47159	Intl Nickel	30¼	− ½
33700	Block Bros	370	+20
17256	Abitibi Paper	9⅛	+ ¼
13349	Union Gas	14	− ¼
12537	S B McLaughlin	17¼	+1⅛
11216	Cdn Pacific	14¾	
11085	Imperial Oil	33⅜	+ ⅜
10850	Nachurs Intl	8¾	− ⅛
9738	Bk Nova Scotia	38⅝	+ ⅛
	Mines and Oils		
34500	New Calumet M	25	−7
26200	D-Aragon Mns	20	
26000	Sunburst Expl	16½	
26000	Alminex Ltd	520	−10
25280	Ang Untd Dev	109	−13
	NEW YORK		
295800	Int Nickel	30½	− ¼
247700	Am Tel Tel	42½	unch
172300	Mad S Gar	4⅞	+ ⅛
170800	East Air Line	28⅝	+ ⅝
142700	Cna Finl	24¾	+ ⅛
127700	Am Met Clmx	29	+ ⅛
126800	Am Motors	8⅝	− ¼
125100	Redman Ind	30½	−2¼
124800	Uris Bldg	16⅜	+¾
110500	Texaco	30⅜	− ⅛
105400	Gulf Oil	24⅝	− ⅛
78200	Univ Oil pfd	20⅝	+ ⅞
76100	Englehd Min	28½	+2⅞
75900	Royal Dutch	36⅜	+1
70600	A Medicorp	20⅜	+⅞
	MONTREAL		
51100	Bombardier	8⅜	+ ⅛
32000	Rothmans pfd B	22	− ⅜
31030	Husky Oil	15⅛	− ¼
23970	Intl Nickel	30¼	− ½
20152	Aquitaine	22	− ¼
18355	Commodore	15	+ ¼
16607	Power Corp	10	+ ⅛
8300	Steinberg A	27	+ ¾
8108	Abitibi	9⅛	+ ⅛
7500	Imasco	23	+ ½
	Mines		
111500	Copper-Man	18	
71950	Probe	50	+3
71800	Amer Eagle	145	+24
70200	Williams Creek	88	−5
65400	St Lucie	100	

Toronto Oils

Stock	Sales	High	Low	Close	Net Ch'ge
Alt East G	1900	695	690	690	
Almin	26000	530	520	520	−10
A Quasar P	5900	050	925	925	+ 5
Asamera	850	$19½	19¼	19¼	
Ashland C	z25	$12	12	12	
BP OG	6900	515	505	505	−10
Bralor OG	800	245	245	245	+10
C Geother	900	93	93	93	
C Nor West	800	279	276	279	+13
CS Pete	6525	755	710	710	−45
C Bonanza	500	75	75	75	
C Ex Gas	5400	335	325	325	−10
C Homestd	1900	770	760	770	
CLI Pete	800	55	55	55	− 4
C Reserve	400	450	445	450	+ 5
Cdn Sup O	5521	$40	40	40	+ ¼
Candel Oil	z8	$11⅞	11⅞	11⅞	
Chieftan D	1300	975	975	975	−25
Clark Can	2400	285	280	285	− 5
Davoil	2400	25	23	25	
Decca R	1659	295	285	285	−10
Francana	1500	600	590	600	+10
Gr Plains	210	$31⅝	31⅝	31⅝	
Huston	24283	258	246	250	− 7
Houston w	7900	54	47	47	− 3
Inter Tech	8800	121	115	115	− 5
Lochiel	2000	156	152	153	− 2
Merland E	4600	105	100	100	− 1
Midcon	1200	62	62	62	
Mineral R	1000	35	35	35	+ 1
Nat Pete	1400	182	176	176	− 4
NC Oils	950	560	550	555	
Nfld	11800	90	86	90	+ 4
Numac	2300	$14⅞	14⅝	14¾	
Page Pet	600	190	190	190	
Pan Ocean	1615	$12⅛	11⅞	11⅞	− ⅛
PanCdn P	1200	$14⅞	14¾	14¾	− ¼
Petrol	2500	119	118	119	− 3
Place G	2500	90	88	88	− 1
Peyto Oils	1200	205	204	205	
Ranger	3470	$18⅜	17⅞	17⅞	− ⅛
Scurry Rn	1300	$16½	16¼	16⅜	− ¼
Siebens	1500	915	915	915	
Sogepet	2000	126	125	125	
Spooner	4650	85	81	85	+ 1
Sundale O	1000	375	370	375	
Total Pet	4200	600	585	585	−15
Total PA p	350	$14	13¾	13¾	− ¼
Tr Can Res	3550	86	85	85	− 1
U Can	11350	540	530	540	+10
Ulster Pet	7800	139	135	135	− 4
Voyager P	3700	500	480	480	−20
W Dec	18225	560	555	560	+ 5
World Wde	202	330	330	330	+10

Closing Minutes Cheer Investors

TORONTO (CP) — A strong rally during the closing minutes of trading pushed prices in most major sectors of the Toronto stock market higher in quiet trading Monday.

Among gold issues, Dome Mines was up 1¼ to $69½, Camflo 10 cents to $4.20, Sigma 20 cents to $6.30 and Giant Yellowknife 10 cents to $8.10.

Electrohome rose 1 to $70. The company reported a sharp increase in first-quarter earnings, compared with a year earlier.

Slater, Walker, Canada was up 1⅝ to $24, Tonecraft Ltd. 1 to $17, Canadian Tire A ⅞ to $40½, Patino 1 to $32 and Canadian Superior Oil ¼ to $40.

More Finance Pages 11, 12

Aimless Drift

NEW YORK (AP) — Stock market prices edged higher in a session characterized by aimless drifting and general investor disinterest.

Among Canadian issues on the big board, McIntyre Porcupine was down 3¼ to $69¾. Hudson Bay Mining was up ⅝ to $24¼ while Walker Gooderham rose ½ to $43¾. Dome Mines was up ½ to $69¾.

The big board index of some 1,300 common stocks rose 0.28 to 59.47.

Sluggish Day

MONTREAL (CP) — Utilities and banks faded slightly as other sectors registered moderate gains in sluggish trading. On the Montreal Stock Exchange, Rio Algom advanced 1 to $18, Mercantile Bank ¾ to $20¾, Dominion Textile ¾ to $29 and Consumers Gas ⅜ to $18⅝.

Prices Off

VANCOUVER — Prices were off in moderate trading. Thermo Plex was the most active industrial issue, trading 84,600 shares at $3.25. Alaska Kenai was an active oil, trading at 60 cents. Among mines, Henrietta was unchanged at .48 on a volume of 509,800.

London Stocks

LONDON (CP)—Closing stock quotations in new pence unless pounds are indicated: Associated Brit Foods 88½; Blyvoors 152; Bowater Paper 173; Brit Am Tob 332½; Brit Assets Trust 88; Brit Leyland 38⅞; Brit Oxygen 70½; Brit Petroleum 543½; Burmah Oil 433½; Canadian Pac 690; Charter Cons 270; Courtaulds 145¾; Distillers 199½; Dunlop Holdings 174; EMI 214; Free St. Geduld 570; Gen Elec 187¾; Gr Univ Strs 340; Hawker Siddeley 375½; Hudson's Bay 807; ICI 276; Imp Tob 120½; Kloof 291; Marks and Spencer 294; Metal Box 394; Rio Tinto-Zinc 240½; Sec Scott Invest 115; Shell T and T 323; Tube Investments 452; Unilever 395½; Vickers 110¼; West Driefontein 950; Woolworth 134.

Bonds (in pounds): Brit Transports 78-88, 62¾; Brit 2½s Consols, 28¾; Funding, 98¾; War Loan 3½s, 39¾.

The Financial Times Industrial Index 539.8, up 9.2.

How They Finished

GROUP AVERAGES AT TORONTO

Banks	321.26	+1.56
Beverages	364.39	unch
Chemicals	119.57	+ .81
Communications	382.42	−4.09
Construction mat	130.72	+1.51
Food processing	300.36	+ .85
Gen manufacturing	181.88	+ .23
Industrial mines	129.05	− .79
Merchandising	403.04	+5.17
Oil refining	240.34	+2.87
Paper—forest prod	88.62	+ .71
Pipelines	266.87	− .89
Real estate	166.07	+ .55
Steels	208.65	+1.18
Trust and loan	261.94	+ .26
Utilities	151.63	− .56
Miscellaneous	128.43	+ .20

Up 12; Down 4.

Egg Market

	Prod	Whlse
Grade A large	48c	60c
Grade A medium	44c	56c
Grade A small	35c	47c
Grade B	28c	40c

The Dollar

MONTREAL

U.S. dollar	.99	+ 1/8
Pound sterling	2.58 5/8	unch

NEW YORK

Canadian dollar	1.01 1/64	− 1/16
Pound sterling	2.61 1/4	− 5/64

New York

Alleghany	11¾
Allied Chm	31¼
Allis Chal	13⅛
Alcoa	50
Am Air	47⅝
Am Can	30¼
AMF Inc.	62¼
Am Motors	8¾
Am S R	21½
Am T T	42½
Ampex	7¾
Anaconda	20
At Rich	62
Avco	16⅛
Avon Prod	121½
Bell Howell	66⅝
Beth Steel	37¾
Boeing	21¼
Boise Casc	14⅝
Bris Myers	57¼
Burl-N'thn	47
Burroughs	170¼
Chase Man	57⅞
Celanese	58¼
Ches-Ohio	56½
Chrysler	33⅝
Coca-Cola	129½
Col B'cast	50½
Cons Oil-Gas	5
Contin Oil	26½
Control Data	61¾
Crown Cork	22¾
Crown Zeller	31⅝
Delta Air	55⅝
Dow Chem	88⅞
Du Pont	163¼
East Kodak	120
El Paso	17⅞
Fairchild	35½
Fd Nat Mort	22⅞
Firestone	24⅝
Ford	68½
Gen Dynam	31¾
Gen Elec	68
Gen Foods	27⅜
Gen Instru	24⅝
Gen Motors	77½
General Tele	29⅞
Gen Tire	28⅞
Geor Pac	43½
Gillette	44
Granby M	18
Greyhound	18¼
Gulf Oil	24¾
Homestk M.	24
Honeywell	147⅝
Inl Steel	34⅜
Int B M	386
Int Harv	30⅞
Int Paper	39
Int. Tele	53
Itek	68½
Johns Manv	34⅞
Kaiser Alum	21⅜
Kennecott	24⅜
Kresges	115
Kiddo Inc	29⅜
Ling Tem V	11½
Lockheed	12¼
Lucky Stores	18⅝
Litton	16⅝
McDon-Doug	43⅜
Magnavox	39⅜
Memorex	32⅝
Merck	138½
Min M M	146⅞
Monsanto	54¼
Mont Ward	27¼
Motorola	[illegible]
Nat Airl.	46½
Nat C R	30⅞
Natomas	69¾
Newmont	32
Occid Pete	12½
Owens Ill	49¾
Pac Gas El	27¾
Pan Am	14¾
Penn Cent	4½
Pepsi Cola	81½
Philip Mor	93¾
Phillips Pt	28½
Polaroid	138¾
Proct Gamble	94¼
Radio Corp	36⅝
Revlon	70
Rep Steel	23¾
Reyn Ind	68½
B. Reyn pf	81
Scott Paper	15¼
SCM Corp	18⅞
Sears Roe	110½
Shell Oil	44¼
Singer	88¾
Sperry	37⅛
Stand Cal	57⅜
Stand (N.J.)	71¼
Sun Oil	45¼
Swift	32¼
Talley, Ind	13⅞
Telex	10⅜
Texaco	30⅜
Texas Gulf	17⅛
Texas Inst	152⅜
Trans World	54⅞
Un Carb	48¼
Union Oil	29⅜
Un Pacif	56⅜
Unit Air	50¼
Unit Util	18¼
Unit Brands	13⅜
U.S. Rubber	17⅜
U.S.Steel	32½
West'ghouse	51¼
Weyerh'sr	50⅛
Woolworth	38⅜
Xerox	139
Xtra Inc	29⅛
Zenith	46⅜

VANCOUVER TRADING

Industrials

Stock	Sales	High	Low	Close	Net Ch'ge
Ath Col	50	175	175	175	
Balco	100	$10½	10½	10½	+ ¼
Baldwin HIs	695	240	240	240	−10
Bank BC	50	$23⅞	23⅞	23⅞	
Bk Montreal	300	$21⅞	21⅞	21⅞	
Block Bros	2925	370	350	360	+10
BC Sugar	100	$21¾	21¾	21¾	
BCT 6 Pref	105	$86	86	86	
Canterra	4200	105	100	100	−15
Capt Int	800	$5⅜	5¼	5⅜	
Cominco	100	$29	29	29	
Computrx	1700	58	56	58	+7
Cons Bear	2500	240	235	235	
Cornat Ind	200	200	200	200	−5
Crestwood	100	125	125	125	−5
Delta Pr A	1100	170	165	165	
Delta Hotel	1670	310	310	310	−10
Doman	50	$14	14	14	
Domtar	100	$14	14	14	+ ¼
Dunhill	400	200	200	200	
EDP Indus	2000	42	41	41	
Field	500	$17	16¾	17	
Finning Tr	300	$18¼	18	18	− ½
First City	400	$10	10	10	− ½
Four Seasn	6075	$7½	7⅜	7½	
Gt Nat Lnd	1700	105	100	100	
Grt Pac Ind	800	275	270	270	
Grt W Steel	900	$7⅜	7¼	7⅜	
Grouse Mtn	300	190	185	185	
Ham Harvey	500	$8	8	8	− ¼
Hys Canada	100	320	320	320	
Imp Marine	1000	40	40	40	−15
Inind N Gas	900	$16	16	16	
Integ Wood	750	350	325	350	
Inter Brew	100	340	340	340	
Intl Hydro	600	210	205	205	−5
Inter Land	500	$5⅝	5⅝	5⅝	
Interplex	1000	50	47	50	
Intl Visual	5800	280	270	270	−5
Ionarc	900	260	255	255	+5
Key Indust	800	40	40	40	−1
Keystone	200	400	400	400	
Melton Real	2700	280	255	280	+35
Mercuria	3000	105	100	105	
Neonex	300	$5¾	5½	5½	
NW Sports	360	$6	5⅞	6	+ ¼
Ok Holdings	300	$5⅛	5⅛	5⅛	
Pace	1200	100	100	100	
Pac Nth Gas	400	390	390	390	
P N Gas pr	100	$22¾	22¾	22¾	
PWA	4225	$20	19½	20	+ ⅜
PWA Pr A	5	$43¾	43¾	43¾	
Portcomm	600	125	120	120	
Redhill Inv	100	$6	6	6	
Scott Paper	200	$24	24	24	− ¼
Thrmopix	84600	340	320	325	
Thomas Nat	700	275	275	275	
U Equities	300	230	230	230	
H Walker	1000	$42⅝	42⅝	42⅝	
Wall Redek	400	310	310	310	+10
Wardair	300	190	190	190	
Whonnck A	1375	$14⅞	14¾	14¾	+ ⅛
Wosks	170	$9½	9½	9½	
Rights					
Corhat Rts	11000	13	11	13	
Warrants					
Fdelity Wts	1000	140	140	140	
Meltn Wt A	2900	170	165	170	
Ok Helic wt	300	580	580	580	−45
Mines					
Acheron	50400	64	48	50	−14
Adanac	2000	55	55	55	
Adera	21000	39	38	38	+2
Afton Mns	88450	$12⅞	11⅞	12⅜	− ⅛
Alice Lk	17250	39	33	37	−2
Alwin	4800	64	64	64	
Ardo Mines	8000	34	31	31	−5
Arlingtn	1500	18½	18	18	
Atlan	4040	46	44	44	−1
Avino	4000	46	45	46	+1
Azure Res	200	39	39	39	
Bthrst Nrs	6000	90	88	88	−2
Beaumont	1100	16	16	16	+1
Benson	11000	25	23	23	−2
Beth Cop	200	$20	20	20	
Blue Gulch	1000	30	30	30	+2
Boswell	3100	18	17	17	
Boundary	2000	19	19	19	
Bow River	9000	70	60	60	−15
Brameda	600	100	100	100	+5
Brenda	400	480	480	480	
Brenmac	1et				
Brenmac	1000	45	45	45	−1
Brycon Ind	6950	32	30	30	−2
Bullion M	141600	245	170	175	−25
Buval Exec	2000	32	32	32	
Calico	3500	30	29	29	
Calta	4200	84	81	81	
Cambridg	10500	29	20	21	−1
Canol	1500	50	50	50	+1
Car Gold	2000	100	100	100	
Casc Moly	500	21	21	21	+1
Cass Cons	500	11	11	11	
Casino	1000	42	42	42	
Celtic Min	9000	68	50	55	−13
Chataway	1000	18	18	18	
Churchill	5350	73	65	67	−3
Coast Sil	2500	12	12	12	
Colemn A	54	460	460	460	
Colemn B	4	55	5	5	
Columbia R	1600	23	22	22	
Cons Gem	2000	9	9	9	− ½
C Standrd	34000	36	25	27	−7
C Cinch	300	11	11	11	
Cop Giant	17500	14	12½	13	
Cor All Ind	1500	35	35	35	
Coronet	1000	39	39	39	−1
Cream Silvr	3500	40	40	40	
Croyden	1000	12½	12½	12½	
Dankoe Mns	50	60	60	60	
Darkhwk	27800	275	255	265	+5
Davis Keys	1800	105	100	100	−5
Demsey Mn	7500	75	62	62	−13
Dison Intl	1000	80	80	80	
Dolly Var	4000	34	34	34	
Dundee	3572	21	21	21	
Dusty Mac	9000	15½	15½	15½	− ½
Eagle Rvr	8000	41	34	34	−7
Equat Res	57000	54	47	48	−5
Exeter Mn	23500	29	25	25	−1
Falaise	13000	18	16	17	
Frst Nat Ur	2500	29	27	27	
Flagston	13500	26	25	25	−1
Fortun Ch	4000	18	17½	17½	− ½
Fourbar	14500	13	12	13	+ ½
Frontier Ex	6500	26	26	26	−1
General Rs	2000	7	7	7	
Gibbex Mn	9200	43	39	39	−3
Gibraltar	12600	790	765	765	−10
Golden Gat	28600	141	110	128	−12
Granite M	27000	35	31	32	−4
Gr N Pete	11900	70	67	69	
Gunn Mns	3000	29	29	29	+1
Hart River	1000	22	22	22	− ½
Henrieta	509800	54	47	48	
Highld Lod	28300	27	24	24	−3
High Chief	7500	14	13	13	− ½
High Merc	500	50	50	50	−2
Highld Val	49500	33	28	28	−3
Highpoint	11000	13	11	12	
Imp Metals	512	23	18	18	
Inland Cop	13500	37½	35	35	−2
Intl Bornit	1540	32	32	32	
Iskut	5500	22	22	22	
Jason Ex	6500	19	18	18	
Jericho	1000	13	13	13	−1
Joy Mining	4500	75	73	74	−4
Kamad	1500	55	53	53	+1
Kelver Mns	5000	30	29	29	+11
Kopan	39666	53	51	53	+3
Lk Bvrhse	5500	17	16	16½	
Largo	6000	19	19	19	
Laronge M	1500	34	33	34	
Laura	4000	19	18	19	
Leemac M	35750	305	265	279	−21
Lexingtn	3000	49	49	49	−1
Lon Pride	3900	12	11	12	+2
Lori Explor	1500	55	52	52	
Lornex	1800	915	900	915	+15
Marshall	23500	16	14	16	
Maverick	1500	38	34	35	−1
Mid West	12700	6	5	5	
Mrl Mtn M	5100	24	23	23	−1
Minex	14500	23	18	18	−3
Molymin	30000	16	14	15	
Moresby	3000	29½	29	29½	+4½
Nadina	600	85	85	85	+7
Nat Nickel	500	19	19	19	
New Cinch	1000	18	18	18	
N Privateer	9000	19	19	19	−1
New Taku	37100	58	52	55	−5
New Terr	13000	10	10	10	
Newvan Res	500	58	58	58	−17
Nickel Hill	1000	17	17	17	
Nitracell	1400	28	28	28	+1
Norcan	2000	11½	11½	11½	−3
Norgold	2500	5	5	5	− ½
Northair	18400	40	37	39	−1
Northlode	200	16	16	16	
North Pac	72500	116	90	104	−8
N Homestk	18300	36	31	31	−4½
NW Ventur	1000	70	70	70	
Omega	300	13	13	13	
Oro	4000	29	29	29	+1
Pacific Sil	2000	7	6	6	−1
Paramnt	2000	16	16	16	−1
Pathfndr	8000	142	135	139	−3
Peel	2000	18	18	18	−2
Pend Ore	200	110	110	110	
Pine Lake	14000	25	20	20	−7
Pinnacle	9500	41	40	41	−1
Polaris	1000	7	7	7	
Pyramid	4500	40	37	37	+1½
Ramid Intl	500	25	25	25	
Rayore	3000	38	37	37	
Rockland	5500	16	15	16	+1
Ring Hill	6000	91	89	90	−4
Sabina Ind	6800	395	385	385	−5
Sheba	1500	52	51	51	−3
Sileurian	2500	6½	6	6½	+ ½
Slvr Butte	1000	6	6	6	
Silver City	4500	26	20	25	
S Chief	1000	30	30	30	−1
Silverquik	5500	20	18	18	
Slvr Spring	3000	72	71	71	−1
S Standrd	1927	135	135	135	−2
Slocan Dev	39000	126	124	125	
Sonic Ray	67830	105	86	86	−17
South Seas	9500	25	22	23	−2
Spartan	7500	32	30	31	+1
Stall Lake	3000	100	90	95	+5
Taseko	4000	20	19	19	−1
Texacal Rs	2500	34	32	34	+1
Trans Col	10500	28	26	27	+1
Trojan	3600	29	29	29	−1
Turismo In	1500	27½	27	27½	− ½
Untd Copper	500	10	10	10	
Valley Cop	200	860	860	860	+10
Ventures	2000	6	6	6	−1
Vestor	1000	75	73	75	+2
West C Res	7000	5	5	5	
Western M	300	365	365	365	−5
White Rvr	8500	37	35	35	−5
Windrmr	10775	155	150	150	−1
Yukon Rev	1500	14	14	14	
Zenith	2500	52	52	52	+2
Warrants					
Dison A	2000	15	11	15	+8
Oils					
Alska Ken	444350	69	54	60	
Albany Oil	5300	45	43	45	−3
Allied Rox	2000	73	70	70	
Ballindry	3400	115	105	110	
Cdn Hdrogs	1500	90	90	90	−3
Chappari	51500	36	33	35	+5
Colonial	6400	135	105	130	+30
Comaplex	2150	110	105	110	+15
Commercl	500	10	10	10	+ ½
Concept Rs	1400	300	295	300	
Coseka Rs	14100	200	42	195	−5
Davoll Natl	500	30	30	30	
Earlcrest	300	8	8	8	
Embassy	4500	42	40	40	−2
Five Star	7750	21½	20	21	+1
Freehold	150	100	100	100	+5
Futurity	500	23	23	23	
Gold West	1500	13	13	13	
Montery A	11000	32	28	30	
P R Pete	15500	18	16	17	−2
Ponderay	3400	120	115	119	+2
Rand Res	17499	56	52	55	+3
S Christl	3100	115	110	110	−5
Stampede	22550	106	96	100	−9
Sunlite	1000	$8	8	8	
6C Res	1700	87	85	87	+1
Torwest	16000	48	43	43	−2
Western Ex	3000	13	12½	13	+1
Whistler	1000	35	35	35s	
Warrants					
Comaplx A	9400	35	30	34	+4

★ ★ ★

Interim Listings

	Bid	Ask		Bid	Ask
Able Exp	19	21	Hub Mn	21	24
Alakon	15	18	Hunt Bas	10	15
Altair	15		Ice Stat	25	27
Alvija		11	Jackpot	25	30
Amalg	13	17	Juniper		40
Ambas M	11	12	Keiglen	13	
Amber R	26	31	Kismet	25	30
Andex M		23	Komo E	16	19
An Bomr	75	95	Lewen R	18	19
Ang Wst	17	19	Listeng	35	45
Annmar	3	4	Low Val	10	11
Arcada	14	15	Lucky St	30	35
Arin Pa	105	115	Marlex		21
Athena	15	20	Maxwel	69	72
Attila R	46	60	Meteor	13	15
Babine I	22	23	Mollie M	17	19
Belcara	15	19	Moroco	10	11½
Bon Val	22	24	Mt Hylnd		22
Brwstr	25	29	Nation L		15
Brown O	24	29	N Gld St	25	30
Buckey	17	19	Nisson	190	195
Calix	4½	5	P N Oils	8	13
Can Bas	35	36	Panthr	27	35
Cardwl	15	17	Payette	10	15
Caroln	113		Prism R	40	
Centex	16	18	QC Exp	35	45
Citex	61		Radiat	7½	8
Coast Int	80	85	Rackla	43	46
Condor	7	7½	Richwd		165
Conoco S	34	35	Rimrck	32	35
Cons Cle	20	25	Robert	43	45
Cop Mac	26	30	Rocket	37	40
Copper T	35	40	Rokon	33	34
C Queen	13	20	San Jac	22	24
Darsi	24	27	Shasta	30	40
David	27	30	Silmonc	24½	25
Dictatr		27	Skat Res	75	95
Donna	9	10	Solomn	37	40
Dorita	16	19	SPA Mn	13½	16
Dynam	20	22	Specair	33	35
Eagle B	43	50	Spenho	4	8
Echo By	19		Stellak	18	20
Emper		13	Sunrls	11	
Falcon E	19	23	Sim Lk		20
Fawn B	10	11	Tanzilt	23	25
Gary Mn	16	20	Teknol		39
Geoqust	1½	155	Texal Dv	47	50
Giant M	25	27	Thndr Vl	55	63
Glen Cop	25		Tr Amer	1	130
Glenlyn	15	19	Tyee Lk	3½	37
Gold R	20	25	Univex	60	63
Gramr	17	20	Vanalta		27
Grndra	25	27	Victor	9	10
Han Gld	10	15	Wavcm	20	39
Hertz I	15	18	W Stand	10	14
Highld Q	61	65	Whipsw	10	13
Honda M	33	35	Yreka	14	16

MUTUALS—BONDS

Acro Fd	145	160
Corp Inv	610	667
Co IN St Fd	526	575
Dom Comp	597	648
Dom Div	364	395
Dr'fus Inc	1331	1459
Dr'fus Intl	1348	1477
Eaton Vik	563	612
Edu Equity	751	790
Ent Inv	641	704
Exec Fd Cda	607	665
Exec Inv Intl	311	
Fraser Gr	343	377
Gis Comp	1110	220
Gis Inc	400	440
Gr Equity	755	829
Guard Gr	983	
Harvard	721	790
Ind Gr	706	776
Int Eng	241	265
Int Gr	589	647
Int Inc	425	467
Inv Gr	1224	1339
Inv Intl	802	877
Inv Mut	578	632
Inv Jap	649	709
Ma Equity	330	360
Mut Accum	580	638
Mut Bond	1077	1184
Mut Gr	575	632
Mut Inc	519	571
Natursco	1473	1531
Nat Res	712	778
N.W.Equity	740	813
N.W.Fin	518	569
N.W.Growth	616	677
Pac Comp	800	800
Pac Div	637	637
Pac U.S.	530	503
Pac Res	304	304
Pac Ret	504	504
Pens Mut	862	935
P.H. N.Fd	1570	1601
Planned Res	461	507
Prov Mut	744	813
Prov Stk	633	692
Reg Grwth	981	1078
Reg Vent	468	514
Royfund	649	676
Templeton Gr	721	788
Timed Inv	853	
Unit Acc	542	596
Un Horiz	367	403
Un Amer	254	279
Unit Vent	452	497
Univ S E	800	879
INDUSTRIALS		
AGF Spec	335	340
CPI Com	12	13½
Guard Gr pf	9⅜	9⅝
Jolly J Cm	120	130
BONDS		
Government of Canada		
Do 4¼ 72	99.95	100.05
Do 5¼ 73	99.20	99.40
Do 8 74	105¼	105¾
Do 3¼ 7 6	87¾	88¼
Do 6½ 77	98¾	99¼
Do 4½ 83	80⅛	80⅝
Do 6½ 95	91½	
CORPORATIONS		
Alta Gas 8 91	98	98½
Bk NS 6¾ 92	96½	97½
Bell 8 94	98	98½
Bell 8 93	98	98½
BCF 9¾ 92	105	107
BCT 7⅞ 95	94½	95½
BCT 9⅛ 90	105	
BCT 9⅜ 92	107	109
BCT 8¼ 94	98½	99½
Can Ut 8⅜ 92	100	101
Con Gas 8 92	98½	99
CP Hot 8⅝ 92	101	101½
Dist-S 7⅝ 91	93	95
Falcon 7¾ 91	92	94
Gulf O 8⅝ 91	103	105
Imp O 7¾ 92	96	97
INCO 8⅝ 91	100	102
Noranda 9¼ 90	105	
NC G 9⅝ 91	106	
Pa Cen 8½ 94	98	
Ryl Bk 7 91	98½	99
Steel Co 9¼ 90	105	107
Tr Grp 9 91	100	101
TCP 9 91	102	104
Ryl Tr 7¾ 81	98	99
T-D Bk 7¾ 97	95½	96½
W'st'st 8 91	95¼	95¾
W Rlty 9 91	94½	95½
Y-R Pro 9 92	96	97
CONVERTIBLES		
Ackl 7½ 88	97½	98½
Al Gs 7½ 90	133	135
Blck Br 6½ 88	87	89
Con G 5½ 89	94	95
Dynasty 7 82	103	
Genstar 6½ 92	109	111
Home O 5½ 92	104½	105½
Pac Pt 5 92	101	101½
PWA 7 82	134	137
Sc'y R'bow 7¼ 88	87	89
T CP 5 89	106	108
W'st'st C 5½ 88	98	100
W'st'st 7½ 91	124	127
W'dwrds 6¾ 89	130	140

ACCOUNTANT REQUIRED

2nd to 4th year student or recent graduate of R.I.A. or C.G.A. Programme required by local construction firm for Financial Accounting and Office Supervisory Responsibilities. All replies will be strictly confidential and please send to

VICTORIA PRESS BOX 204

TENANTS

Insurance Is Our Business, Not a Sideline

HARBORD INSURANCE

NEED BUSINESS MACHINES? We RENT them

SUPERIOR

The Business Machine People

ALL KINDS AND THE LATEST MODELS TOO!

• SALES • RENTALS • SERVICE

Phone 383-7141

SUPERIOR BUSINESS MACHINES B.C. LTD.

1645 FORT STREET

ANNETT MACKAY LTD.

GOLD RUSH 1972 STYLE

Government price $38.00 oz. — Commercial Price $53.00 oz., which has risen from $44.00 oz. or 20% since Jan. 1, 1972.

How can you benefit if commercial prices continue to increase as many predict?

For current information on producing gold mines and potential dormant gold properties please call Mr. Hudson. Board Room Service — Daily Quotations

ANNETT MACKAY LTD.

MEMBERS VANCOUVER STOCK EXCHANGE

STOCKS — BONDS — MUTUAL FUNDS — INVESTMENT DEALERS

623 YATES STREET — 388-6401

FOR SALE

BEAUTY SALON

House of Malbry, 1639 Fort Street

Distress circumstances force the sale of this modern 12-dryer salon at less than equipment cost. Excellent area. Must be sold and all offers considered. Terms available. Great oppportunity. ASKING $8,800

CALL MR. CHALK, 386-3231 or 477-8274

BLOCK BROS. REALTY

THE BRITISH COLUMBIA INSTITUTE OF TECHNOLOGY

Invites Applications for the following positions:

CATALOGUE LIBRARIAN

Applicants should be experienced in L.C. classification to supervise all processes in the preparations of books, serials and audio visual materials for use. Approximately half of the time will be spent in Reference work and the selection of materials.

Qualifications for this position should include a degree in Library Science from an accredited Library School and four years of relevant experience.

PROGRAMMER ANALYST

Applicants should have a minimum of 3 years experience on I.B.M. 360 Model 30 operating under D.O.S., having programmed in P.L/1 and demonstrated ability in systems analysis. Applicants must have a B.C.I.T. Diploma of Technology or equivalent.

The person selected for this position will also have considerable ability and experience in relating to all levels in an organization. His communications skills will be of prime importance. He should also be willing and able to perform a wide range of duties ranging from supervision to operating.

Salary for these positions will be commensurate with experience within established scales.

Apply to: Personnel Office
B.C. Institute of Technology
3700 Willingdon Avenue
Burnaby 2, B.C.

Private Fu

New

OTTAWA (UPI) — ... ernment introduced ... the Commons Mond... takes a double be... proach to getting ... vate money into the ... field.

The legislation w...

ROYAL TRU... MANAGED FUN... May, 1972 ... "A" Fund "B" Fund "C" Fund "M" Fund

Ask fo...

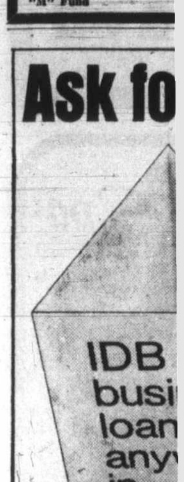

id... DEVE... VICTORIA, B.C.:

THE B... INSTITUT...

Invites applications ... following subjects:

HOTEL, MOTEL, A... MANAGEMENT TE...
Applicants shoul... ing and advertising ... struct in Food Servic...
Qualifications: A... ment and a minim... Hospitality Industry.

ELECTRICAL AND...
Applicants shoul... and Electronics In... teaching in this tec... cants.
Qualifications: A... Diploma of Technol... perience in the Elec...

MINING TECHNOL...
Applicants shoul... and practice of Min...
Qualifications: A... Geology combied w... and varied experien...

INSTRUMENTATI...
Applicants shoul... phases of this techno...
Qualifications: A Deg... or a Diploma in Instrum... extensive and varied exp...
These are Civil Serv... and Vocational Services ... commensurate with the ... scale.

Apply to: Per... B.C... 3700... Bur...

Fa...

"Victoria's O...
Over 2 Acr...
1 BEDROO...
2-BEDROO...
OP...
DAILY 11 - 6
1433 Fair...
DAWSO...

The Dollar

MONTREAL

U.S. dollar	.99	+ 1/8
Pound sterling	2.38 5/8	unch

NEW YORK

Canadian dollar	1.01 1/64	— 1/16
Pound sterling	2.61 1/4	— 5/64

New York

Alleghany	11¾	Kennecott	24⅝
Allied Chm	31¼	Kresges	115
Allis Chal	13⅛	Kiddo Inc	29⅝
Alcoa	50	Ling Tem V	11½
Am Air	47⅝	Lockheed	12¼
Am Can	30¼	Lucky Stores	18⅝
AMF Inc	62¼	Litton	16⅝
Am Motors	8¾	McDon-Doug	43⅛
Am S R	21½	Magnavox	39⅞
Am T T	42½	Memorex	32⅝
Ampex	7¾	Merck	135½
Anaconda	20	Min M M	146⅞
At Rich	62	Monsanto	54¼
Avco	16⅛	Mont Ward	27⅛
Avon Prod	121½	Motorola	[illegible]
Bell Howell	66⅝	Nat Airl	46½
Beth Steel	37¾	Nat C R	30⅝
Boeing	21¼	Natomas	69¾
Boise Casc	14⅝	Newmont	32
Bris Myers	57¼	Occid Pete	12½
Burl-N'thn	47	Owens Ill	49¾
Burroughs	170¼	Pac Gas El	27¾
Chase Man	57⅞	Pan Am	14¾
Celanese	58¼	Penn Cent	4½
Ches-Ohio	56½	Pepsi Cola	81½
Chrysler	33⅝	Phillip Mor	93¾
Coca-Cola	129½	Phillips Pt	28½
Col B'cast	20½	Polaroid	138⅝
Cons Oil-Gas	5	Proct Gamble	[illegible]
Contin Oil	26½		94⅛
Control Data	61¾	Radio Corp	36⅝
Crown Cork	22¼	Revlon	70
Crown Zeller	31⅝	Rep Steel	23¾
Delta Air	55⅝	Reyn Ind	48½
Dow Chem	88⅞	B. Reyn pf	61
Du Pont	163¼	Scott Paper	15¼
East Kodak	120	SCM Corp	18⅞
El Paso	17⅞	Sears Roe	110½
Fairchild	35½	Shell Oil	44¼
Fd Nat Mort	22⅞	Singer	88¾
Firestone	24⅝	Sperry	37⅛
Ford	68½	Stand Cal	57⅝
Gen Dynam	31¾	Stand (N.J.)	71¼
Gen Elec	68	Sun Oil	45¼
Gen Foods	27⅝	Swift	32¼
Gen Instru	24⅝	Talley, Ind	13⅞
Gen Motors	77½	Telex	10⅛
General Tele	29⅞	Texaco	30⅝
Gen Tire	28⅞	Texas Gulf	17⅛
Geor Pac	43½	Texas Inst	152⅝
Gillette	44	Trans World	54⅞
Granby M	18	Un Carb	48¼
Greyhound	18¼	Union Oil	29⅛
Gulf Oil	24¾	Un Pacif	56⅛
Homestk M.	24	Unit Air	50¼
Honeywell	147⅝	Unit Util	18¼
Int Steel	34⅝	Unit Brands	13¾
Int B M	386	U.S. Rubber	17⅝
Int Harv	30⅞	U.S.Steel	32½
Int Paper	39	Westinghouse	51¼
Int. Tele	53	Weyerh'sr	50¼
Itek	68½	Woolworth	38⅝
Johns Manv	34⅞	Xerox	139
Kaiser Alum	21⅝	Xtra Inc	29¼
		Zenith	46⅝

TANT REQUIRED

tudent or recent graduate of R.I.A. nme required by local construction Accounting and Office Supervisory 1 replies will be strictly confidential

ORIA PRESS BOX 204

NANTS

ur Business, Not a Sideline

ORD ANCE

NESS MACHINES? RENT them

ERIOR

The Business Machine People

ALL KINDS AND THE LATEST MODELS TOO!

• SALES • RENTALS • SERVICE

Phone 383-7141

SUPERIOR BUSINESS MACHINES B.C. LTD.

1645 FORT STREET

TT MACKAY LTD.

ISH 1972 STYLE

.00 oz. — Commercial Price $53.00 rom $44.00 oz. or 20% since Jan. 1,

if commercial prices continue to lict?

ion on producing gold mines and properties please call Mr. Hudson.

Daily Quotations

MACKAY LTD.

NCOUVER STOCK EXCHANGE

TUAL FUNDS — INVESTMENT DEALERS

ES STREET — 388-6401

OR SALE

ITY SALON

albry, 1639 Fort Street

force the sale of this modern 12- in equipment cost. Excellent area. offers considered. Terms available.

SKING $8,800

K, 386-3231 or 477-8274

BROS. REALTY

TISH COLUMBIA OF TECHNOLOGY

s for the following positions:

RARIAN

be experienced in L.C. classification to s in the preparations of books, serials and for use. Approximately half of the time ence work and the selection of materials.

this position should include a degree in Li- a accredited Library School and four years

NALYST

have a minimum of 3 years experience on operating under D.O.S., having programmed rated ability in systems analysis. Applicants Diploma of Technology or equivalent.

d for this position will also have consid- perience in relating to all levels in an munications skills will be of prime impor- be willing and able to perform a wide range n supervision to operating.

positions will be commensurate with ex- ished scales.

fice

of Technology

on Avenue

.C.

Private Funds Given Boost

New Look in Housing Loans

OTTAWA (UPI) — The government introduced a bill in the Commons Monday which takes a double barrel approach to getting more private money into the housing field.

The legislation would establish a crown corporation — to be known as the Residential Mortgage Market Corp. — to act as a clearing house for residential mortgages.

The corporation would buy and sell residential mortgages and make loans for up to a year to private mortgage institutions investing in residential mortgages, the idea being to make such mortgages a more liquid form of capital and thus more attractive as an investment.

Secondly, the bill would amend the Loan Companies Act to permit the creation of "mortgage investment corporations" — somewhat similar to what are known as mutual funds in the stock market, but dealing with mortgages and real estate rather than stocks.

The government would monitor the companies to see they were meeting minimum requirements designed to insure the bulk of their investments was in housing.

The bill is a response to the fact that the government has been forced to put more and more of its own money into housing over the last decade as housing demand outstripped available private investment.

Between 1955 and 1957 government financing of residential housing amounted to 5 per cent of the total market. By 1970 it was more than 21 per cent.

The government estimates that $4½ billion will be needed over the next decade to finance residential construction — meaning annual investment requirements almost double what they were in 1968.

ROYAL TRUST

MANAGED FUNDS

May, 1972	Un't Value
"A" Fund	$14.5161
"B" Fund	$ 9.9222
"C" Fund	$16.4637
"M" Fund	$ 9.9608

U.S. Obliged To Ask About Michelin Aid

OTTAWA (CP) — Finance Minister John Turner said Monday the fact that the U.S. government is investigating the possibility of imposing duties against Nova Scotia-made tires does not mean that it actually will do it.

He said in response to questions from Edward Broadbent (NDP—Oshawa-Whitby) that the U.S. administration was obliged to launch an investigation into exports of certain Michelin tires made in Nova Scotia.

The minister was commenting on the announcement in Washington last week that the possibility of imposing countervailing duties on the steel belt tires exported by Michelin is being investigated.

The reason for the investigation was that the company had received grants from both the federal and the Nova Scotia governments.

Turner said the U.S. administration received a complaint — he did not know from whom — that Michelin was benefitting from money from governments that would constitute a "bounty of grant" for exports.

The U.S. administration was obliged under law to investigate such a complaint but that did not necessarily mean that it would impose the duties.

Meanwhile, the U.S. was not contemplating countervailing duties against any other company that had received grants from the department of regional expansion.

First Quarter: Trade Deficit, Imports Rise

OTTAWA (CP) — Canada had a current account deficit of $532 million in its dealings with other countries for the first three months of this year, Statistics Canada reported Monday.

There was a $78-million surplus in the first quarter of last year.

"This sharp deterioration in the current account balance was largely caused by a significant drop in the merchandise trade surplus, which moved to $166 million, the lowest first-quarter surplus since 1967," Statistics Canada said.

It attributed the drop in the trade surplus to increasing demand for imports.

Statistics for April imports, also released Monday, show that the import increases for the first three months continued strongly in April.

The merchandise trade balance for the first quarter was made up of $4.356 billion in exports and $4.19 billion in imports. During the first quarter of 1971 exports totalled $4.065 billion and imports were $3.398 billion for a trade surplus of $667 million.

In non-merchandise transactions, including payment for services like transportation and money sent to relatives in other countries, Canadians paid $1.75 billion in the first three months of this year and received $1.05 billion. That produced a non-merchandise deficit of $698 million.

Combining the $166-million trade surplus and the $698-transactions deficit produces a current account deficit of $532 million.

The deficit on non-merchandise transactions in the first quarter of last year was $589 million.

Movements of capital for investment and for international financial dealings produced an inflow of $598 million during the first three months of this year compared with an outflow of $30 million in the first quarter of 1971.

When receipt of $117 million in Special Drawing Rights to the International Monetary Fund in included, Canada's balance of payments for the first quarter of this year showed a $178-million surplus, compared with $167 million in the first quarter of 1971.

Canada's balances with the U.S. remained fairly steady from one quarter to the other.

London Metals

In pounds sterling per metric ton:

	Close		Prev. Close	
Copper—Wire Bars				
Spot	430.50	431	429	429.50
Fwd	437.50	438	436	436.50
Sales 3,350 tons.				
Tin—				
Spot	1472	1474	1475	1476
Fwd	1476	1477	1479	1480
Sales 365 tons.				
Lead—				
Spot	121	121.25	120.50	121
Fwd	122.75	123	122.75	123
Sales 1,350 tons.				
Zinc—				
Spot	149	149.25	149	149.50
Fwd	152	152.25	152	152.25
Sales 2,625 tons.				

SOUTH OAK BAY

Absolute Waterfront

A prestige residential location rarely available, offering about 140 feet of shoreline, embracing 1½ acres of superbly landscaped privacy.

Approached by a private driveway, the two-storey home is unique and characterful. The large, two-car garage has electronically operated doors. The home offers about 2900 sq. ft. of delightful, wide-windowed, full-view living, many rooms fully carpeted. There are four or five bedrooms, den, separate dining room, modern kitchen with carefully selected decor and possibly the most appealing breakfast nook area and entertainment room to be found in Victoria. Such a property would have features beyond the compass of advertising space meriting unhurried viewing by those who can be interested. It is offered at $108,000.

For an appointment to view at any reasonable time, please phone—

STUART SIMPSON

384-8126 598-4056

Pemberton, Holmes LTD.

ACME SUPPLIES

Save time and money — buy under one roof at Acme Supplies — One invoice — One cheque.

- Johnson Floor Finishes
- Cleaning Compounds
- "Advance" Carpet Machines
- Janitorial Equipment
- Nylo-Kleen Mats

ACME SUPPLIES

The Janitor's Downtown Stockroom

1917 QUADRA ST.

(Opposite the Curling Rink)

Closed Saturdays 383-6822

Ask for this folder

to learn how you may obtain an IDB loan to assist in starting, modernizing or expanding your business anywhere in Canada.

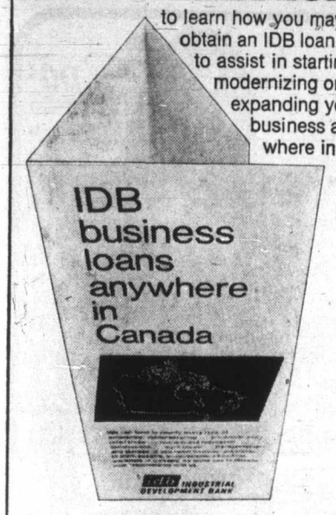

IDB business loans anywhere in Canada

idb INDUSTRIAL DEVELOPMENT BANK

VICTORIA, B.C.: 777 Broughton Street—Telephone: 385-3375

Brian Holley

VOLVO

SERVICE—PARTS—SALES

8 A.M. to 8 P.M.

All Models Including Fuel Injection Now Available

3319 Douglas at Cloverdale

Phone 384-1161

GRAIN MARKETS

WINNIPEG

	Open	High	Low	Close
Flax—				
May	267¾	267¾	266	265¼
July	269	269⅛	267	267
Oct.	270¾	270¾	268⅜	269¼
Rye—				
May	101¼	101¼	100¼	100¾
July	102⅞	103	102	102⅜
Oct.	101⅜	101½	101¼	101¼
Oats—				
May	69	69	69	69
July	69⅛	69⅛	69	69⅛
Oct.	70	70	70	70
Barley—				
May	109¾	109¾	109¾	109¾
July	109¾	109⅝		
Oct.	111¼	111¼	111¼	111¼
Rapeseed (Vancouver)—				
June	255¼	255¼	251¾	253½
Sept.	253	253½	251¾	252⅞
Nov.	249	250⅜	249	250⅜
Rapeseed (Thunder Bay)—				
May	245¾	245¾	244	244½
July	245¼	245⅝	244	244⅝
Oct.	246	246	245¼	245¼

CHICAGO

	Open	High	Low	Close
Wheat—				
May	162½	162⅞	162¼	162¾
Jly.	144⅜	146½	144⅛	146⅜
Sept.	145¾	148⅛	145⅝	148⅛
Corn—				
May	122¾	123	122¼	123
Jly.	126½	126⅝	125⅞	126¼
Sept.	128⅛	128⅛	127⅜	127⅞
Oats—				
May	Unq.	71⅝	71	71
Jly.	69¼	69¼	68⅝	69
Sept.	69⅛	69⅛	68½	68⅜
Soybeans—				
May	348⅜	349¾	347½	349½
Jly.	357¼	354¼	351⅜	354¼
Sept.	333½	335½	333¼	335½

Dividends

Bethlehem Copper Corp. Ltd. 15 cents; payable June 20; record June 1; xd May 30.

Goodyear Tire and Rubber Co. of Canada Ltd. $1; payable June 30; record June 9; xd June 7.

Tru-Wall Concrete Formins Ltd. 4 cents; payable June 9; record May 24; xd May 19.

United Asbestos Corp. Ltd. 7 cents U.S.; payable June 26; record May 26; xd May 24.

Villacentres Ltd. 5 cents; payable June 28; record June 12; xd June 8.

Commodities

	Open	High	Low	Close
Silver—New York (per oz.)				
May	1.57.90	1.58.20	1.58.20	1.58.20
June	1.58.40			1.58.70
July	1.59.20	1.59.40	1.58.60	1.59.30
Copper—New York (per lb.)				
May	51.05	51.25	51.00	51.05
July	51.55	51.70	51.50	51.55
Sept.	52.15	52.25	52.05	52.10
Lumber—Chicago (per 1,000 b.f.)				
May	117.00	117.70	116.10	117.70
July	.....	118.60	118.10	118.60
Sept.	.....	113.50	113.20	113.50
Pork Bellies—Chicago (per lb.)				
May	41.65	41.85	41.65	41.65
July	41.85	42.15	41.85	41.92
Aug.	40.45	40.65	40.32	40.40
Plywood—Chicago (per 1,000 s.f.)				
May	103.50	104.00	103.60	103.90
July	103.80	104.20	103.30	104.11
Sept.	102.00	102.00	101.40	102.00
Nov.	100.50	100.50	99.70	100.40
Jan.	100.50	100.50	100.20	100.50

Calgary Stocks

Stock	Sales	High	Low	Close	Net Ch'
Oils					
Bashaw Led	3000	4½	4½	4½	
Bretf	500	18	18	18	
Monterey A	3500	28	28	28	—3
New York	10000	65	63	65	+2
Omega	500	10	10	10	+1
Peregrine	500	50	50	50	
Savanna	2000	27	25	25	
Mines					
Alta Copper	500	37	37	37	—1
Contact Ven	1000	25	25	25	—5
Duke	1000	19	19	19	
Flin Flon	2500	22	22	22	
Lone Creek	5700	81	78	78	+3

Golds

LONDON (AP)—Monday's closing gold prices in U.S. dollars an ounce: London $53.10; Paris $52.24; Frankfurt $52.90; Zurich $53.60-$53.25; Hong Kong $53.21; Beirut $1,703 (a kilo).

BLUSH

Some clothes which look great on average-sized men can cause big and tall men to blush, because they just look too gaudy. Some of the new knitwears can work like that. Which is a shame. Because there are some *great* knitwears for big and tall men. And we have them.

If we've said it once we've said it a million times: We know what works and what doesn't work for big and tall men. And we buy accordingly, so you'll never feel embarrassed by our styling.

A complete, head-to-toe wardrobe of forward fashions and accessories for big and tall men. Come in and browse. No pressure, ever. Your Chargex is welcome.

Free Mail Order Catalogue

Mr. Big'n Tall SHOP LTD.

578 Seymour, Vancouver

Government & Johnson, Victoria

VICTORIA WATCH and TIMEX REPAIRS

2225 Oak Bay Ave.

CONDOMINIUM CORNER

Exclusive Sole Agents

360 DALLAS

415 LINDEN

2095 OAK BAY AVENUE

3987 GORDON HD. ROAD

For Buying Power call WHYTE & GOWER

592-2407

Oak Bay Properties Ltd.

2227 Oak Bay Avenue

THE BRITISH COLUMBIA INSTITUTE OF TECHNOLOGY

Invites applications for Instructional staff to teach the following subjects:

HOTEL, MOTEL, AND FOOD SERVICE MANAGEMENT TECHNOLOGY

Applicants should be competent to instruct in marketing and advertising for the Hospitality Industry or to instruct in Food Service Management and related subjects.

Qualifications: A degree or diploma in Hotel Management and a minimum of five years experience in the Hospitality Industry.

ELECTRICAL AND ELECTRONICS TECHNOLOGY

Applicants should be competent to teach in Electrical and Electronics Industry. The area of competence in teaching in this technology should be indicated by applicants.

Qualifications: A degree in Electrical Engineering or a Diploma of Technology, and at least five years of experience in the Electrical or Electronics industry.

MINING TECHNOLOGY

Applicants should be capable of teaching the theory and practice of Mining in Canada.

Qualifications: A Degree in Mining Engineering or Geology combied with at least five years of extensive and varied experience in the Mining industry.

INSTRUMENTATION AND SYSTEMS TECHNOLOGY

Applicants should be capable of teaching various phases of this technology.

Qualifications: A Degree in Engineering related to Instrumentation or a Diploma in Instrumentation combined with at least five years of extensive and varied experience in Instrumentation and Systems.

These are Civil Service positions within the Division of Technical and Vocational Services Department of Education. Salaries will be commensurate with the applicant's qualifications within the established scale.

Apply to: Personnel Office, B.C. Institute of Technology, 3700 Willingdon Avenue, Burnaby 2, B.C.

"MOVE UP TO SUCCESSFUL SALES"

LEARN TO SELL REAL ESTATE AT "Montreal Trust"

If you want to succeed in sales we want to talk with you. CALL Mr. D. Peaker Today, 386-2111, for an appointment to learn the facts.

Montreal Trust

1057 Fort Street

JACK MEARS OAK BAY REALTY LTD.

2194 OAK BAY AVENUE

Commercial Site

★ 200 foot frontage on busy arterial.

★ 20,000 square feet zoned commercial with additional 10,000 potential.

FULL INFORMATION H. WHILEY B. E. JEFFERY

Phone 598-3321

Faircliff

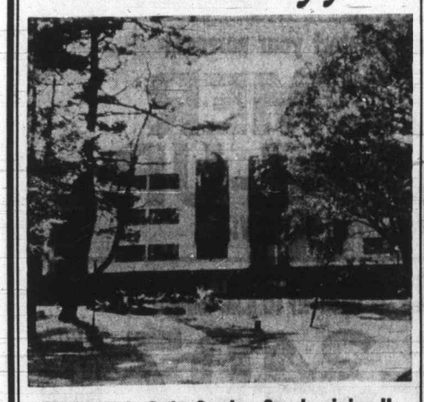

"Victoria's Only Garden Condominium"

Over 2 Acres of Natural Landscape

1 BEDROOM $16,900 to $22,500

2-BEDROOM $23,900 to $31,000

OPEN HOUSE

DAILY 11 - 6 SUNDAY 12 - 5

1433 Faircliff Lane off Fairfield Rd.

385-8822

DAWSON developments limited

VILLAGE PARK

TOWN HOUSES

3987 GORDON HEAD ROAD

UNIVERSITY AREA

OPEN

TO VIEW MON. TO SAT.

10 A.M.-4:30 — EVES. 7-8:30 P.M.

3 bedrooms, full basements, 3½ acres of park, playground, swimming pool complex, a new way of life free from gardening cares. Prices from $25,900

WHYTE & GOWER

OAK BAY PROPERTIES LTD.

2227 OAK BAY AVE. — PHONE 592-2407

Credit Foncier

Serving British Columbia since 1894

Assets $333 million

Capital and reserves $46 million

7 3/4 %

5-year debentures

Interest payable semi-annually

Minimum amount $500

752-A Fort St., Victoria 388-6601

Member Canada Deposit Insurance Corporation

Please send me information on your Debentures.

NAME .....

ADDRESS .....

TELEPHONE .....

Black Prince

CATERING LTD.

MR. CLIFF CLARKE

formerly of the McPherson Seafood and Steakhouse

would like to announce the opening of

THE QUEEN VICTORIA BANQUET ROOM

For all your banquet needs: Wedding Receptions, Dinner Dances, Luncheons, Cocktail Parties, etc. Call

388-4488

for more information and planning

To: ALL DEPOSITORS *(Both Present and Potential)*

The following are THE SAVINGS RATES NOW IN EFFECT!

REGULAR SAVINGS (Plan 24)

5 24/40 %

Deposit any amount Compounded monthly Withdrawable anytime

Interest Calculated Daily

SPECIAL DEPOSITS ($5,000 or more)

6½%

Calculated daily Withdrawable anytime Guaranteed

TERM DEPOSITS ($100 or more)

7½%

1 Year 6½% 2 Year 7% 3, 4, 5 Year 7½%

WEST COAST SAVINGS CREDIT UNION

VICTORIA 386-6355 239 Menzies (James Bay)

COLWOOD 478-7713 Colwood Shopping Plaza

SOOKE 642-3175 6689 Sooke Rd.

No Bank or Trust Company Can Match all Our Rates and Terms!

Anyone Can Join West Coast and Receive These High Interest Rates!

Island Gas Line Hearings Open

Hydro Cost Estimate Far Below Others

VANCOUVER (CP) — Hearings into bids to build a natural gas pipeline to Vancouver Island opened Monday with a cost estimate of $50.6 million by B.C. Hydro.

The estimate is considerably lower than that of four private companies also seeking the right to build the line.

Hydro told the Public Utilities Commission that it would use a route from Western Island to a point near Crofton, using Galiano and Salt Spring islands as stepping stones.

One of the private companies has also specified a route from the Lower Mainland, but most bids are for a more northerly crossing.

The other bidders are Malaspina Gas Pipeline Co. Ltd., which was originally given cabinet approval, Pacific Northern Gas Co. Ltd., a subsidiary of West Coast Transmission, Centennial Natural Gas Co. Ltd. and Georgia Gulf Transmission Ltd.

The hearings, ordered by the cabinet after a controversy arose on its preliminary approval to Malaspina are expected to last several weeks.

In putting forward its proposal, B.C. Hydro also objected to Pacific Northern being given permission to distribute natural gas on Vancouver island.

A Hydro lawyer William Mitchell produced a 1955 letter from West Coast to the then B.C. Electric Co., saying it would not sell gas for use on Vancouver Island to anyone except B.C. Electric, unless B.C. Electric was given first refusal of the right to distribute on the Island.

Mitchell asked the commission to uphold this letter only as far as West Coast's subsidiary, Pacific Northern, is concerned. The letter was admitted over the objections of Pacific Northern lawyer C. D. Williams.

PNG at present serves north-central B.C. from a connection at Summit Lake with Westcoast's line from Fort Nelson down to Huntingdon on the Canadian-U.S. border. The company's voting shares are all held Westcoast.

Williams asked unsuccessfully that the letter be disregarded after Mitchell read it into the record.

"I suggest that the matters raised in this letter could very well result in a lawsuit . . . I object to it's production by Mr. Mitchell as part of his case. It cannot properly be admitted here," Williams said.

PUC counsel D. M. M. Goldie said he could not think of anything more relevant to the inquiry than the contents of the letter.

Mitchell apologised for its surprise production explaining that people aware of it had left the organization and it had been overlooked.

The opening paragraph of the letter claimed that B.C. Electric could supply gas to the Island more cheaply than anybody else. It noted that the utility had said the Island should be served with natural gas at the earliest opportunity and had requested right of first refusal of any gas offered by Westcoast for use on the Island.

The letter acknowledged a token $1 paid by B.C. Electric in return for a promise by Westcoast not to supply gas to others who would sell it to the Island unless B.C. Electric was given right of refusal.

Nothing was said at Monday's sitting of the PUC to indicate why Westcoast should have entered into such a commitment in return for a token payment.

B. B. Massey, representing Malaspina Gas Pipeline Co. Ltd. asked whether Mitchell was claiming for his client the exclusive right to get gas from Westcoast for distribution on the Island. Mitchell replied that he was not.

"We don't intend to enforce the condition in any court of law and we will be subject to any ruling of the PUC," Mitchell said.

"I am requesting though that the commission not make any order which would give Westcoast benefits which it contracted away in this letter." A Hydro spokesman described his company's scheme as little changed since its last presentation and thought the cost increase "in line with what you'd expect."

As an insurance against total failure the submarine sections of Hydro's gas transmission link would comprise two pipes. As demand for energy grew a third pipe might be added.

On the Island itself pipes would extend south to Victoria and north to Campbell River, with a short spur west to Port Alberni.

Another spur would take off at Comox to cross on the sea floor to serve the MacMillan Bloedel Pulp complex at Powell River.

LIVE IN
OAK BAY VILLAGE
CONDOMINIUM SUITES
AT 2095 OAK BAY AVE.
MARQUEE COURT
OPEN TO VIEW MON.-SAT.
2-4, Eves. 7-8:30 p.m.
1 Bedroom Suites from $13,500
2 Bedroom Suites from $21,700
BE CLOSE — WALK TO: Senior Citizens Centre; Library; Theatre; Supermarket; Beauty Salons; Banks; Trust Co.; Specialty Shops.
BE ON TRANSPORTATION — Bus at the Door.
TRADE YOUR OAK BAY HOME
Exclusive Sole Agents
WHYTE & GOWER
OAK BAY PROPERTIES LTD.
2227 OAK BAY AVE.

Alec Gower
592-2407 Anytime

HOLES...
HOLES...
HOLES...
We make Donut Holes
DONUT HOUSE
726 JOHNSON ST.
And Metropolitan Store

5 Inch Continuous Gutter in baked enamel
Takes care of itself for 20 years!
479-3232
FREE ESTIMATES
B.C. ALUMINUM "EASY TERMS!"

WE RUN A VERY simple business

TRIM SIZE
GREAT VALUE
PONTIAC
LEMANS
at
EMPRESS
PONTIAC BUICK GMC
2867 Douglas at Topaz
382-7121

A trim-size Pontiac LeMans always has offered great value.
Even before Pontiac dealers started 'summer' dealing.

Pontiac LeMans
GM
LeMans Hardtop Coupe. Some of the equipment illustrated is optional at extra cost. Don't forget to buckle up for safety. T-272

"I'm proud of my wife's figure"
Al Stroll
Palm Springs Spa Health Resorts
How will you look in your bathing suit this summer?
Margit Stroll has been a Spa Member for sometime, attending regularly. Husband Al, a busy sales manager keeps in trim at the Spa as well.
There comes a time in every girls life when she knows it's time to do something about her figure.
Don't wait too long, because the sooner you start, the sooner you'll be a slim, firm, attractive woman again.
Palm Springs has the facilities to do the job for you.

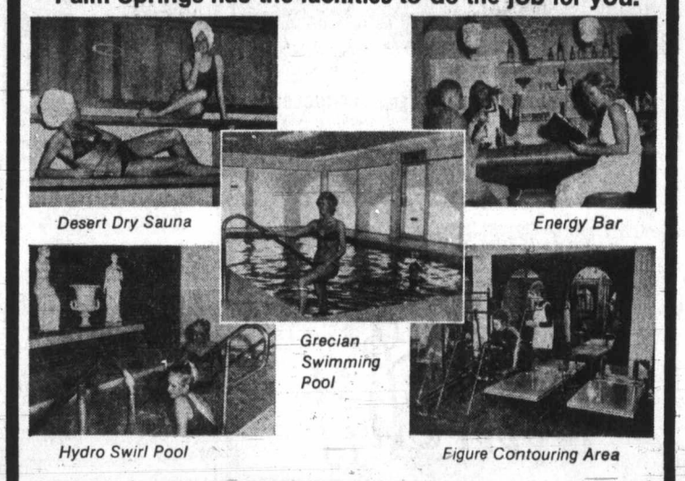

It's time to start your personal
SUMMER SHAPE-UP
Program — NOW!
Call the Spa — RIGHT NOW — for further information — Open 'til 10 p.m. tonight
385-3407
'til 10 p.m. tonight
HILLSIDE Shopping Centre
Palm Springs Spa Health Resorts

Stanfield

'Co

OTTAWA (CP) — tive Leader Robert outlined in the Comm day a new system Canadians that would come for tax pur "constant" dollars.

Under his proposal ments could no long on inflation to provi money from taxes for eral coffers.

Stanfield said durin on the government's income would be est from a base of wha was worth in 1971. If of living increased by cent in a given ye amount of a taxpay come subject to tax w reduced by 10 per cent.

The scheme would f government to come liament to seek tax in rather than sitting ba allowing inflation "to dirty work for it."

Later, speaking to ers, Stanfield said ideas would still bene sons with higher more than those $3,000 or $4,000 a year.

But a Conservative ment would "can all th ductions" Canadians ly claim and institute tem of tax credits. such a system, indi would be granted a credit against taxes fo child, another if they over 65 or others for reasons.

The current system ductions means more in of cash to those high brackets, Stanfield said.

He said his propose would cost, in terms tax revenue from infla comes, about $500 mil year if inflation contin run at about five per cen

It would put gover "in a squeeze" and m operate in a "totally di atmosphere."

He said in the hou would apply his system culating future net incon taxpayers in constant if his party is elect

Our finest pr
Now there's no need t twice. And no need to Our Outdoor Paint Sal quality Kem-Tone at pay for many brands o is not special sale-qua
Superior Quality White or your c Outsize savings
Outdo
Cana Lowe
*When c
Sherwin Williams
1314 Douglas
384-3013
Mitchell & Anderso
2506 Beacon
656-1134 — Sidney

Stanfield Proposal:

'Constant' Tax Dollar

OTTAWA (CP) — Conservative Leader Robert Stanfield outlined in the Commons Monday a new system of taxing Canadians that would keep income for tax purposes in "constant" dollars.

Under his proposal, governments could no longer count on inflation to provide more money from taxes for the federal coffers.

Stanfield said during debate on the government's budget income would be established from a base of what money was worth in 1971. If the cost of living increased by 10 per cent in a given year, the amount of a taxpayer's income subject to tax would be reduced by 10 per cent.

The scheme would force the government to come to Parliament to seek tax increases, rather than sitting back and allowing inflation "to do its dirty work for it."

Later, speaking to reporters, Stanfield said his tax ideas would still benefit persons with higher incomes more than those making $3,000 or $4,000 a year.

But a Conservative government would "can all those deductions" Canadians currently claim and institute a system of tax credits. Under such a system, individuals would be granted a certain credit against taxes for each child, another if they were over 65 or others for similar reasons.

The current system of deductions means more in terms of cash to those higher tax brackets, Stanfield said.

He said his proposed idea would cost, in terms of lost tax revenue from inflated incomes, about $500 million a year if inflation continued to run at about five per cent.

It would put government "in a squeeze" and make it operate in a "totally different atmosphere."

He said in the house he would apply his system of calculating future net income for taxpayers in constant dollars if his party is elected in the next general election. It would mean that taxpayers would "not be penalized" if their income simply kept abreast of the standard of living," he added.

Steady inflation, he said, has destroyed Parliament's control over taxation.

"Going to Montreal? Only Air Canada features a non-stop DC-8 from Vancouver, every afternoon at 2.30 p.m. So you can spend the morning in Vancouver and arrive in Montreal at 10 p.m. after a delicious dinner. Call us or your travel agent and come see what you've been missing.

We make it easier to get around Canada"

AIR CANADA

TRAVELWORLD 382-3121 On View at Douglas

BCAA 1075 Pandora Ave. 382-8171 Northbrook Shopping Mall, Nanaimo 758-7377

NEWSPAPER ADVERTISING SELLS THE MOST

OUTDOOR PAINT SALE

Savings as great as all outdoors!

SALE ENDS SATURDAY

Our finest price on our finest paint Kem-1-Coat White.

Now there's no need to paint your house twice. And no need to pay a premium price! Our Outdoor Paint Sale brings you top-quality Kem-1-Coat at *less* than you would pay for many brands of ordinary paint! This is *not* special sale-quality paint, but the finest we have to offer — the very best coat a house could have. And Kem-1-Coat lasts and lasts. Choose from tough, *alkyd* Kem-1-Coat. Or rugged, easy-to-use *latex* Kem-1-Coat. You pay no more than $9.99 a gallon

Superior Quality Exterior Paint — White or your choice of colors. Outsize savings on Outside Paint! $8.99 a gallon*

Paint some color (and some value) on to your home and *save*. We're offering oil-based or latex-based paints in exactly the shade you need. Come. Take your pick of ready-mixed or custom colors. Take home some good-looking and long-lasting house paint, but pay no more than

Outdoor Paint values inside these and other participating paint, hardware and department stores.

Canada Paint/Martin Senour
Lowe Bros/Sherwin-Williams

SHERWIN-WILLIAMS CO. OF CANADA LIMITED

*When contents are a tinting base, the gallon cans are short-filled 2 to 4 ounces to allow for addition of colorants.

Sherwin Williams 1314 Douglas 384-3013	Sherwin Williams Terminal Park Centre 754-7341 — Nanaimo	Quadra Lamp & Hardware 3205 Quadra 383-3621	HUDSON'S Everything for the home
Mitchell & Anderson 2506 Beacon 656-1134 — Sidney	Sooke Hardware 2038 Otter Pt. Sooke, B.C. 642-3422	EATON'S 382-7141	NEWSPAPER ADVERTISING SELLS THE MOST

CAPITAL

THERE'S MORE FOR YOU DOWNTOWN

SHOP MON.-THURS.-FRI. 9 'til 9
TUES.-WED.-SATURDAY 9 'til 5-30
DURING CAPITAL'S CONTINUING

FABULOUS 38th ANNIVERSARY SALE

POLYFOAM PADS

Green polyfoam pads for camping, mattresses, etc. 27" x 72" long in 2" and 3" thicknesses.

2"x27"x72." Reg. 6.49. Anniversary Sale 4.38

3"x27"x72." Reg. 7.99. Anniversary Sale 6.38

KIDDIES' ROD

4½ foot, one-piece, fibreglas, bait casting rod for the small fry for the coming summer fishing.

ANNIVERSARY SALE 1.00

BAIT CASTING REEL Reg. 1.49 78¢

TRANSISTOR RADIO

A great personal radio for the youngsters. ARKISAN SOLID STATE portable. Red plastic case complete with 9 VOLT battery and swinger carrying case. Reg. 5.99 each.

ANNIVERSARY SALE 4.38

LAWN FURNITURE

Relax and enjoy the sunshine at home, at the beach, etc. in saran web chairs or chaise lounges. Light-weight, but sturdy tubular aluminum frames with plastic arm rests and assorted color saran webbing.

ANNIVERSARY SALE

CHAIR 4.38 CHAISE 8.38

MELNOR SPRINKLER

No. 625 MELNOR oscillating sprinkler for "gentler than rain" sprinkling of gardens and lawns. Our regular low price 8.25 each.

ANNIVERSARY SALE 5.38

RUBBERMAID CAN

17 gallon, family size, refuse container. Olive green plastic with locking lid. Will not crack or peel due to cold. Our regular low price 8.49.

ANNIVERSARY SALE 5.38

GARDEN HOSE

½" diameter nylon reinforced garden hose. 50 foot length with full flow brass coupling. Regular 5.89 and 5.99 length

ANNIVERSARY SALE 4.38

(NOT AS SHOWN)

CHILDREN'S WEAR

GIRLS' DRESSES

Perma-press cottons, fortrel/cotton blends, in spring prints or plains. Assorted styles, colors and sizes from 4 to 14, plus culottes, short sets, etc.

ANNIVERSARY CLEARING 2.38

LITTLE GIRLS' FLARES

A great choice of colors in stripes or patterns in easy care polyester flares. Sizes 4-6x. Regular to 2.49

ANNIVERSARY SALE 1.38

SLEEPING BAGS

It's CAPITAL for the largest stock and best buys on sleeping bags. WOOL BATT, POLYESTER, FORTREL or DOWN FILLED bags, for the children, mom, dad or the mountaineer.

KIDDIES' BAG

Great starter bag for the youngsters summer camping. 3-lb. wool batt fill. Cut size 27" x 66" with cover, print flannel lining and full poplin outer cover and kasha lining and full zipper. Regular low price 6.95.

ANNIVERSARY SALE 5.38

WOODSTOCK

2-lb. polyester fill. Poplin outer zipper. Cut size 36" x 76". Ideal for teens or warm summer camping. Reg. 12.95.

ANNIVERSARY SALE 8.88

MOUNTIE

Warm, 3-lb. polyester fill with cut size 36" x 76" poplin outer shell. Warm flannel lining and full double tab zipper. Two bags will zip together to form double. Regular 14.50 each.

ANNIVERSARY SALE 9.88

Shovel or Spade

Your choice of imported, round mouth shovels long or "D" handle or American style "D" handled spade at 1 LOW PRICE each. Regular 3.25 each.

ANNIVERSARY SALE 2.38

FABRIC SPECIALS

COTTONS — 36"-45"

Print cottons, linens, spring knight prints and drip-dry dots. An excellent selection of patterns and colors. Values to 1.79 yd.

ANNIVERSARY SALE, YD. 78¢

TERRY TOWELLING

Ever popular cotton terry for beach coats, bathroom curtains, etc. Pink, green, blue, gold. Reg. 1.29 yd.

ANNIVERSARY SALE, YD. 98¢

STRIPED JERSEY

54"-63"—Smart slimming stripes in 4 lovely color combinations with white. Reg. 3.95 yd.

ANNIVERSARY SALE, Yd. 2.98

SHOWER CURTAINS

Floral plastic. Easy to clean. Size 72" x 72". SALE, each 1.38

CLEARANCE SPECIALS

Better fabrics for dress-up wear. Printed terylene, mini-care jacquards, poly crepe and organdy swiss dot. Regular to 2.89 yd. ANNIVERSARY SALE YD. 1.38

MEN'S AND BOYS' WEAR

MEN'S SWEATERS

Cardigans, pullovers—Choose from crew, turtle or V-necks in assorted colors and patterns. In orlons and wools. Sizes S. M. L. Regular to 15.95.

ANNIVERSARY SALE 6.38

YOUNG MEN'S FLARES

Patch pocket, demin flares. Contrast or co-ordinate stitching. Zip or button front. Waist 29-40, leg 29-33. Values to 8.49.

ANIVERSARY SALE 4.38

BELTS

The latest styles and colors in leather or leatherette belts for men and boys.

Boys' Sizes: 24-30. ANNIVERSARY SALE 2.38

Men's Sizes: 30-38. ANNIVERSARY SALE 3.38

LITTLE GENTS' JEANS

Sanforized heavy denims by "Howick" for extra wear. Half boxer waist, zip front. Sizes 3-6x. Reg. 3.29.

ANNIVERSARY SALE 2.38

LADIES' SHORTS

Drill, cotton twill, terry. A good choice in regular shorts or jamaicas. Assorted colors. Sizes 8 - 16.

ANNIVERSARY SALE 88¢

CAPITAL IRON & METALS LTD.

1832 STORE STREET
385-9703

FREE PARKING IN CAPITAL'S LARGE PARKING LOT

IVE IN
AY VILLAGE
INIUM SUITES
OAK BAY AVE.
QUEE COURT
VIEW MON.-SAT.
ves. 7-8:30 p.m.
rom $13,500
rom $21,700
Senior Citizens Condo-market; Beauty Specialty Shops. — Bus at the Door.
BAY HOME
Agents
GOWER
RTIES LTD.
Alec Gower
592-2407 Anytime

Margit Stroll has been a Spa Member for sometime, attending regularly. Husband Al, a busy sales manager keeps in trim at the Spa as well.

do the job for you.

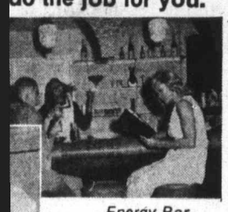

Energy Bar

Figure Contouring Area

ersonal
ER
UP
for further
. tonight
07
'til 10 p.m. tonight
Centre
esorts

Newcomers Pack Punch As Mets Retain Lead

Newcomers are coming through for New York Mets, who fell back after stirring up major league baseball in 1969 with the then improbably feat of winning the world series.

Now much longer on power, if a bit short on pitching, than they were in their glorious season, the Mets are atop the National League East and have won 17 of their last 22 games.

They made their latest streak four games on Monday night when Jim Fregosi hit a three-run homer in the eighth inning to defeat the skidding Montreal Expos, 5-3.

Fregosi, an American League shortstop obtained in the off season to play third base, was outdone on Sunday in story-book fashion by two Mets who joined the club after the start of the 1972 season.

Upstaging everyone was 41-year-old Willie Mays, who in his first game for his new club hit a home run which broke a 4-4 tie and made it a 5-4 defeat for San Francisco Giants, who traded him away last Wednesday.

It was Mays' first home run of the season, the 647th of his career and it moved him past Mel Ott into seventh place on the all-time runs-batted-in list. Mays has now driven in 1860 runs.

To make it possible for Mays' home run to decide the game, Rusty Staub, who came from the Expos last month, hit a grand-slam home run in the first inning. Mays connected in the fifth inning, just after the Giants had tied the score with a four-run rally of their own.

Monday's victory kept Mets three games ahead of the surprising Philadelphia Phillies, who kept coming with a 4-0 win over Chicago Cubs. The Phils managed only five hits off Ferguson Jenkins, who had beaten them eight straight times. But two of them were home runs, by Mike Anderson and Willie Montanez, and a third was a two-run single by Woodie Fryman, who stopped the Cubs with a route-going six-hitter.

Pittsburgh Pirates, away slowly in defence of their championship, balanced again, at 12-12, by whipping St. Louis' trailing Cardinals, 4-1.

Beaten for the fifth time was still-winless Bob Gibson, ace of the St. Louis staff. He gave up 11 hits but only one — a three-run homer by Roberto Clemente — did any real damage.

NATIONAL LEAGUE

Eastern Division

	W	L	Pct.	GBL
New York	18	7	.720	—
Philadelphia	15	10	.600	3
Montreal	13	12	.520	5
Pittsburgh	12	12	.500	5½
Chicago	11	13	.458	6½
St. Louis	10	17	.370	9

Western Division

	W	L	Pct.	GBL
Los Angeles	17	10	.630	—
Houston	15	10	.600	1
Cincinnati	12	13	.480	4
San Diego	12	15	.444	5
Atlanta	10	16	.385	6½
San Francisco	9	19	.321	8½

Montreal 000 110 001— 3 9 0
New York 000 020 03x— 5 8 1
Stoneman, Strohmayer 0-1 (5) and Boccabella; Matlack 4-0, Frisella (9) and Grote. Home runs: New York — Agee (4th), Fregosi (3rd).

Chicago 000 000 000— 0 6 0
Philadelphia 000 010 30x— 4 5 0
Jenkins 3-3 and Hundley; Fryman 2-1 and McCarver. Home runs: Philadelphia — Montanez (2nd), Anderson (2nd).

St. Louis 001 000 000— 1 5 1
Pittsburgh 000 010 30x— 4 11 0
Gibson 0-5 and Simmons; Ellis 4-1 and Sanguillen. Home run: Pittsburgh — Clemente (2nd).

Atlanta 000 011 000— 2 7 1
Houston 030 001 31x— 8 15 1
Kelley 1-4, Nash (7), Hardin (8) and Casanova; Roberts 2-1 and Edwards. Home run: Houston—Watson (4th).

Los Angeles 010 000 001— 2 4 1
San Diego 000 000 010— 1 6 1
Downing, Brewer 2-0 (7), Mikkelson (9) and Sims, Cannizzaro (9); Arlin, Caldwell 1-1 (8), Corkins (9) and Kendall.

SUNDAY

Montreal 9, San Diego 3.
Cincinnati 4-2, St. Louis 3-0.
Houston 7, Pittsburgh 6.
New York 5, San Francisco 4.
Atlanta 2, Chicago 1.

AMERICAN LEAGUE

Eastern Division

	W	L	Pct.	GBL
Cleveland	14	8	.636	—
Detroit	13	9	.591	1
Baltimore	12	11	.522	2½
Boston	8	12	.400	5
New York	8	14	.364	6
Milwaukee	6	14	.300	7

Western Division

	W	L	Pct.	GBL
Minnesota	16	6	.727	—
Oakland	14	7	.667	1½
Chicago	14	9	.609	2½
Texas	10	14	.417	7
Kansas City	10	15	.400	7½
California	9	15	.375	8½

Baltimore 011 000 100— 3 8 0
Detroit 110 000 000— 2 4 0
Palmer 3-3 and Etchebarren; Cain 0-2, Niekro (7), Strampe (9) and Freehan. Home runs: Baltimore — Rettenmund (1st); Detroit — G. Brown (2nd), Horton (4th).

Texas 000 012 010— 4 5 1
Kansas City 010 300 01x— 5 9 2
Broberg, Panther (5), Pina 0-1 (7) and Billings; Hedlund, Abernathy (8), Burgmeier 3-1 (8) and Kirkpatrick.

Minnesota 100 010 001— 3 6 1
Chicago 220 000 00x— 4 6 2
Perry 3-2, Corbin (2), Norton (5), LaRoche (8) and Mitterwald; Wood 6-2, Forster (9) and Herrmann. Home run: Minnesota — Killebrew (3rd).

Oakland 100 100 000— 2 5 1
California 000 001 000— 1 7 0
Odom 2-0 and Duncan; Ryan 2-3, Fisher (4), Allen (9) and Kusnyer. Home run: Oakland — Mangual (1st).

SUNDAY

Detroit 3-4, Kansas City 2-8.
Cleveland 4, Texas 3.
Minnesota 4, Milwaukee 2.
Chicago 4, Baltimore 1.
Oakland 6, Boston 5.
California 6, New York 2.

AT THE 19th

By JIM TANG

DR. GEORGE BIGELOW is off to Britain on a golf holiday, and, if he so chooses, it will be an expenses-paid trip. That option came about unexpectedly on Sunday during a round at the Victoria Golf Club.

It happened when the veteran sank his tee shot on the 146-yard second hole, the 16th ace of his long career. Among those who were with him at the time, and is with him today wherever they are, was Dr. Malcolm MacKay.

Nothing could have been more fitting. Dr. MacKay had some time ago presented Dr. Bigelow with a gift of a membership in the Hole-In-One-Club, which offers a free trip by air anywhere in the world along with $200 in spending money for a hole-in-one within a year of the membership date.

Dr. Bigelow was on his way to England less than 24 hours after his Sunday feat and it wasn't ascertained whether he had decided to make this trip his prize.

★ ★ ★

CONGRATULATIONS ARE DUE Vaughan Trapp for playing his game and coming up with a third victory in the Vancouver Island Open match-play final when it appeared certain he was headed for defeat. Six holes down with 13 left, he needed a letdown by Al Zimmerman, but he waited for it and made the most of it.

It certainly seemed the chance might never come. Zimmerman was just great for 18 holes. His wood and long iron shots didn't always look impressive but the ball usually wound up close to where he wanted it and, of course, he was deadly when close to and on the putting surface.

"I wish, "he said at the break, "that a lot of the younger golfers could have seen that round."

It wasn't boastfulness. His theory is that most young golfers concentrate on driving for distance and putting, that most of them do both well but that few pay much attention to the in-between, which, Zimmerman says, "is where the difference is."

Outdriven consistently but never worried about it, he had just proven his theory and set out on the second 18 hoping he could finish the day without a bogey.

That hope died quickly when he hit a poor tee shot on the 19th, followed by dubbing a fairway wood and wound up with a one-over five. It seemed then that the edge had gone but his cool experience postponed the letdown until after he had boosted his lead to six holes by winning the 20th and 23rd. Then time took its toll because 36 holes in eight hours is asking a lot of a 63-year-old, even one as relaxed as Zimmerman.

He seemed to be coming off the ball and concentration, the first thing to go when weariness sets in, wandered. The result was that the fellow who didn't take five strokes on any hole the first time around, had eight five-stroke holes in the afternoon, seven of them bogies, seven of them on the last 13 holes and five of them on the first seven holes of the back nine. But it was a grand effort and this final wound up with two winners.

★ ★ ★

FIRST LINEUPS for the Inter-Club Golf League have been announced and it would seem that Gorge Vale and Cedar Hill are the main threats to Glen Meadows, current holder of the Willie Park Driver.

Glen Meadows starts on Wednesday without Al Zimmerman and has paired pro Dick Silverberg and Marty Richards, Brian Sluggett and Rick Kent and assistant-pro Bill Penny and Harold Jacobsen for the match at Victoria.

Cedar Hill, which opens at Royal Colwood, has the youngest lineup — 19-year-olds Jim Girard and Gordie Rands, 21-year-olds Greg Barnes, Brian Gandy and Bruce Rands. The scoutmaster is Ron Cush, 42.

Girard, 1970 winner of the Cedar Hill Open, is just back from Oklahoma State University for the summer holidays.

Gorge Vale starts its bid for recovery of the trophy with three veterans — Al MacLeod and pros Earl Davies and Laurie Carroll — and three of the younger set — Dave Mick, Bob Beauchemin and Tim Horrigan — facing Uplands.

Al Brown, Don Billsborough, Ken Nott, Marty Smith, David McCall and Bob Hunt are Uplands' starting six; Colwood has named Laurie Kerr, Fred Ranson, Bruce Pelmore, Don Wilson, Ken Floyd and Joe Evans; and it will be Doug Munroe, Bill Thompson, Mike Parker, Paul Trapp, Bill McColl and Duncan Conrad in the Victoria lineup. . . .

★ ★ ★

AT THE 19TH: There is no truth to the report that **Doug Aune** has had his drivers' license suspended at Gorge Vale but there could be substance to the rumor that **Iver Hansen** will be required to wear a crash helmet if he is a passenger in the same cart . . . Molson's Esquimalt Open at Gorge Vale has been set back to Sept. 9 and 10 because its former date, Aug. 19 and 20, conflicted with the CPGA tournament and too many of the province's top pros would be away seeking that title . . . **Mike Pyke** of Calgary, former Alberta champion and Willingdon Cup player and well known here as a past winner of the Empress tournament, will take up permanent residence in the area in July. He will play out of Glen Meadows, where he has been a non-resident member for about 18 months . . . **Al Zimmerman, Vaughan Trapp,** who will now be listed as from Vancouver, and **John Morgan** are among B.C. pros entered in the $35,000 Payless tournament, which starts Friday at the Riverside Country Club in Portland unless Columbia River flooding forces postponement or a change of site . . . **Frank Watkins,** playing with **George Harper and John Baker,** aced the 130-yard 12th hole at Cedar Hill on Sunday . . . and Sunday at the same course brought victory in a mixed two-ball tournament for **Jim McMillan** and **Diana Bennett.** They combined for a net 61 to top 78 pairs . . . **Bob Hammer,** Colwood assistant pro led his team of three members to victory in last week's pro-amateur at Vancouver's Marine Drive club. **Bill Wakeham** and **John Morgan** were other Island pros invited . . . **Jack Anderson,** trainer for the Victoria Cougars, is working for the Golf and Travel Bureau . . . **Al Carver, Willie Weston, Fen Dawson** and **Bob Dallimore** won the weekend four-ball best-ball competition at Glen Meadows in a countback. **Jack Rainey, Bob Irvine, Don Garland and Charlie Howarth** made up the nosed-out quartet . . . the annual Doctors, Dentists, Druggists and Travellers tournament goes at Royal Colwood May 25. Among those listed as threats are **Drs. A. G. Vey, Roger Ross, Dave Emery, George Thompson, J. Campbell** and, duly noted, **Herb MacWilliam, Jim Swanson, Orest Hykawa, Les McLean** and **Andy Finnerty** also get mention from **Bill Cole** . . . my idea of an optimist is a fellow who has never broken 100 starting 18 holes with only one ball.

Two for Two for Al

MacNeil

HALIFAX — It's two championships in two seasons for Al MacNeil.

Deposed a year ago after coaching Montreal Canadiens to a Stanley Cup victory, MacNeil accpeted the job of coaching Nova Scotia Voyageurs, Canadiens' American Hockey League farm club. And now MacNeil has another playoff champion.

Voyageurs, who didn't lose a game on home ice this season, took possession of the Calder Trophy on Monday night when they whipped Baltimore Clippers, 4-1.

It was the sixth game of the best-of-seven final and the fourth consecutive victory for the Halifax-based club. Voyageurs finished behind the Boston Braves in scheduled play, then polished off Springfield Indians, the defending champions, 4-1, and humiliated the Braves, 4-0, before knocking off the Clippers.

Captain Mike Laughton scored two goals and Murray Wilson and Randy Rota scored once in the finale, played before 6633 fans, the only sellout Halifax crowd of the season.

Star of the series was goalkeeper Mickel Plasse, a 23-year-old who allowed only seven goals in the six games the final needed.

Knee Surgery Set for Orr

Colonist Wire Services

Bobby Orr has set June for his fourth knee surgery, it was announced Monday by Weston Adams Jr., president of the Boston Bruins.

"He's consulted with the doctors and told me he has a floating cartilage which has caused his knee to lock from time to time," Weston reported. "So, rather than going on like that, he's decided to have it removed. It doesn't sound like the type of thing that's going to take 90 days to recover from."

Orr received a sports car Monday for being selected as the most valuable player in the Stanley Cup playoffs. Surgery will follow a Florida holiday.

★ ★ ★

PUNCH IMLACH is scheduled to make an announcement today about his future role with **Buffalo Sabres.** The guessing is that he will retain the titles of general manager and coach but that **Joe Crozier** will become a full-time assistant . . . **Boston Bruins** announced Monday that **Tom Johnson** will return as coach next season . . . **Muhammad Ali,** who once was **Cassius Clay,** became the father of a son Sunday when his wife gave birth to a seven-pound, 4-ounce addition to a family which was made up of three girls. The newcomer has been dubbed **Muhammad Ali Jr.** . . . Canadian **Jocelyn Bourassa** had her biggest payday as a pro on Sunday when she finished fourth, with 212, in the $42,000 Suzuki Golf Internationale in Pasadena. Her share of the prize money was $2,315. **Jane Blaylock** won first prize of $5,700 with 208, **Kathy Whitworth** took second money of $4,909 with 209 and **Betty Burfeindt** placed third with 211 to win $2,940.

★ ★ ★

LEON McQUAY has decided to make the National Football League wait at least three more years if they want his services. **Toronto Argonauts** announced Monday that the fleet running back had been signed to a two-year contract plus an option. "I took a note from the Godfather," said manager **John Barrow.** "I made him an offer he couldn't refuse." . . . **Phil Vandersea,** a 29-year-old defence lineman who spent five seasons with **Green Bay Packers** of the NFL, has been signed by **Montreal Alouettes** . . . **Roy Bell,** former Oklahoma halfback who was a ninth-round draft choice by **Dallas Cowboys** this season, has been signed by **Edmonton Eskimos** of the Canadian Football League . . . and **Calgary Stampeders** signed two rookie imports — **John Jennings,** a 230-pound guard from the University of Georgia, and **Everett Marshall,** a 180-pound running back from Oklahoma.

★ ★ ★

DENNY McLAIN, who had a 31-6 record with **Detroit Tigers** in 1968 and was 24-9 the next season, was optioned to the class AA Birmingham club on Monday. Winner of only 13 games in the past two seasons, McLain was trying to make it back with **Oakland Athletics** . . . **Gary Player** finished with a two-under-par 70 on Sunday and won the $30,000 Japan Airlines International golf tournament in Narashino with a 72-hole count of 280 . . . **Real Madrid** won the Spanish soccer title on Sunday by trouncing **Sevilla,** 4-1 . . . **Romania** and **Hungary** failed to settle their European Cup of Nations soccer series on Sunday, playing to a 2-2 draw in Bucharest. They previously were 1-1 in Budapest and will now meet on neutral ground to decide which team meets **Russia** in the semi-finals . . . **Jean Pierre Beltoise** of France, in a BRM V-12, led all the way Sunday in winning the Monaco Grand Prix Formula I auto race. **Jackie Ickx** of Belgium, **Emerson Fittipaldi** of Brazil and **Jackie Stewart** of Scotland were next in that order . . . **Lee Savold,** who held the record for the fastest knockout in heavyweight boxing — a 54-second win over **Gino Buonvino** in 1948, is dead at 58. Savold fought both **Joe Louis** and **Rocky Marciano** during his career . . . the United States improved its Olympic soccer chance Sunday by eliminating Jamaica with a 2-1 victory.

SportScripts

Uplands Starts Defence Of Junior Golf Crown

Uplands, defending champion in the Junior Inter-Club Golf League, opened the season Monday by topping Victoria, 6-3.

Returning team members Keith Burrell and Tad McDermid paced Uplands with 3 and 2 victories as Uplands won four of six matches and two of three four-ball competitions.

The 1970 champion Gorge Vale team won their opener 6-3 against Cedar Hill while Colwood topped Glen Meadows by a 6-3 margin.

Gorge won four of the six individual matches and two four-ball events. The teams halved one individual and one four-ball match.

Colwood won four of the six individual matches and two of three four-ball events.

The next round of the five-round competition will be played May 29.

Colwood won four of the six individual matches and two of three four-ball events.

The next round of the five-round competition will be played May 29.

Results:

GORGE 6, CEDAR HILL 3

Bob Beauchemin (GV) def. Neil Campbell (CH) 1 up; Rob Pearce (CH) def. Ray Horne (GV) 3 and 2. Four-ball match halved.

Glen Oberg (CH) def. Doug Mahovlic (GV) 3 and 2; Ian Seymour (GV) def. Randy Price (CH) 3 and 2. Gorge won four-ball 2 up.

Brad Palmgren (GV) def. Mike Stewart (CH) 3 and 2; Brad Maxwell (GV) tied Cary Davies (CH). Gorge won four-ball match, 1 up.

COLWOOD 6, GLEN MEADOWS 3

Bill Boomer (C) def. Don Gowan (GM) 5 and 4; Al Robertson (GM) def. Gavin Proudfoot (C) 3 and 2. Colwood won four-ball 2 up.

J. Wright (C) def. Dave Tremblay (GM) 3 and 4; Wayne Hendry (C) def. Larry Criddle (GM) 2 and 1. Colwood won four-ball, 5 and 4.

John Gowan (GM) def. Neil Campbell (C) 3 and 1; J. Walker (C) def. Roy Richards (GM) 2 and 1. Glen Meadows won four-ball, 3 and 2.

UPLANDS 6, VICTORIA 3

Keith Burrell (U) def. Dave Conrad (V) 3 and 2; Tad McDermid (U) def. Drew Wintemute (V) 3 and 2. Uplands won four-ball match, 4 and 3.

Lee Haskell (U) def. Bill MacPherson (V) 4 and 3; Dave Harris (U) def. Bill Harris (V) 4 and 3. Uplands won four-ball match, 3 and 2.

Brian Sutherland-Brown (V) def. J. Bruce (U) 3 and 2; J. Hough (V) def. Tracy Ware (U) 2 and 1. Victoria won four-ball match, 1 up.

Softball Leaders Still Unbeaten

	W	L	Pct	GBL
Seaboard	6	0	1.000	
Nanaimo	3	3	.500	3
Butler Bros.	2	3	.400	3½
Churchill Hotel	0	5	.000	5½

Seaboard Construction confined their scoring to one inning Monday night in posting a 4-0 victory over Brentwood Butlers Brothers in Major Men's League softball at Central Park.

Seaboard, extending its unbeaten streak to six games with the win, received two bases on balls and had a batter reach base on an error during the second inning.

Brian Grexton drove in two runs with a single and later scored on an infield out while winning pitcher Barry Wilken drove in the final run with a single.

Wilken allowed three hits and struck out eight batters for the win.

Seaboard holds a three-game edge over Nanaimo Tally-Ho, which topped Churchill Hotel, 4-0 and 7-0, in a Sunday doubleheader.

Barry Gallia struck out 15 Churchill batters in the first game.

Seaboard 040 000 0— 4 4 1
Brentwood 000 000 0— 0 3 4
Willikin and King; Fox and Sluggett.

SUNDAY

Churchill 000 000 0— 0 2 3
Nanaimo 020 101 x— 4 8 1
Gordie Warren and Don Middleton; Barry Gallia and Terry Grim.

Churchill 000 000 0— 0 2 3
Nanaimo 101 050 x— 7 10 0
Dennis Beaulac and Don Middleton; Jim McGlenen and Lyle Gallia.

Burnaby Needs Rally To Outscore Surrey

	P	W	L	F	A	Pts.
VICTORIA	3	2	1	33	28	4
Burnaby	2	2	0	28	24	4
Coquitlam	2	1	1	26	25	2
Richmond	2	1	1	25	26	2
Surrey	3	0	3	36	45	0

Next game: Wednesday—VICTORIA at Coquitlam.

SURREY (CP) — Burnaby came from behind Monday night to score a 19-17 victory over Surrey Salmonbellies in Pacific Junior A Lacrosse League action.

A crowd of 1275 saw the home team sprint to an 8-2 first-period lead. Burnaby scored seven goals in the second period and narrowed the gap to 11-9 and then outscored Surrey by 10-6 in the final period.

Nick Delmonico led Burnaby with four goals and three assists. Mike Holden and Ron Kulchski each had three goals and two assists.

For Surrey, Rookie Bob Geddes scored six goals and had two assists.

The 1971 junior scoring champion, Walt Weaver, had four goals and three assists for the losers while Don Brown had three goals and three assists.

Carlos Cut

MONTREAL (CP) — Olympic track star John Carlos was waived out of the Canadian Football League Monday after Montreal Alouettes announced they were releasing the wide receiver following a breakdown in contract talks.

The Original Knight
SOLUNAR TABLES
When To Fish Or Hunt

According to the Solunar Tables calculated for this area, the best times for hunting and fishing today and tomorrow will be as follows (Times shown are Pacific Daylight Time):

TODAY

A.M. Minor	A.M. Major	P.M. Minor	P.M. Major
7:20	2:35	8:45	3:00

TOMORROW

9:10	3:35	9:45	3:35

Major solunar periods, lasting 1½ to 2 hours, dark type.

Minor periods, shorter in duration, light type.

Exhibition Park Racing

King Pitt Wins Feature

VANCOUVER (CP) — King Pitt won the featured $2,000 Audrey Kieran Purse at Exhibition Park Monday night.

Ridden by Rafael Estrapper, the R. J. Bennett-owned horse gained command in the back stretch and won by four lengths from Solar Drive with Andy Smith aboard. The winner paid $12.70, $7.20 and $3.80.

Estapper also figured in a $308.70 exacto payoff when he steered Little Albert J into second place behind winner Avon Fleet, ridden by Frank Inda, in the fourth race.

First Race — $1,400, claiming, three-year-olds, six and one half furlongs:
Son Can Run
(Estapper) $5.50 $3.20 $2.90
Simple Shot (Chabara) 3.90 2.10
Hurrezmos (Inda) 12.40
Also ran: Forbidden Plateau, Princess Panchena, Fancy Fields, Booker B, Tara Princess, Taffi Baby. Time 1:22.2.
Quinella paid $11.00.

Second Race — $1,400, claiming, two-year-olds, three furlongs, 150 yards:
Rock Baykey
(Chabara) $8.40 $4.20 $3.30
Frantic Foogy (Frazier) 3.80 3.40
Country Quest (McMahon) 4.40
Also ran: Rullah I Am, Morning Story, Bright Bob, Betting Fool, Golden Whisk, Flight Hawk, Dicks Folly. Time :43.1.

Third Race — $1,400, claiming, three-year-olds, six and one half furlongs:
Muda Morn
(Broomfield) $7.40 $4.00 $3.50
Regal Joy (Terry) 6.80 4.60
La Belle Virgo (Furlong) 4.40
Also ran: Clover Crest Star, Pic-A-Long, Amanda Rae, Fair Magic, Miss Wild Honour, Air Edd. Time 1:22.1.

Fourth Race — $1,400, claiming, three-year-olds, six and one half furlongs:
Avon Fleet
(Inda) $8.90 $5.30 $5.00
Little Albert J
(Estapper) 21.30 8.00
Salty Moon (Chabara) 6.80
Also ran: Halpe, Missile Magic, Charlie's Capri, Count Carmelo, Summer Sage, Maker-O-Magic. Time 1:20.3.
Exacto paid $308.70.

Fifth Race — $1,500, claiming, three-year-olds, six and one half furlongs:
Patient's Chart
(Furlong) $13.80 $6.30 $4.40
Majestic Eddie (Chabara) 8.50 5.70
Flashy Form (Smith) 3.20
Also ran: U Slipper Moon, Shalom O'Hara, Fleet Escort, Ruby's Pirate, Angelic Shirl. Time 1:22.

Sixth Race — $1,400, claiming, four-year-olds and up, six and one half furlongs:
Prince of Power
(Sandoval) $6.10 $3.90 $2.90
Omoline (Inda) 6.30 3.40
Fiery Hope (Chabara) 2.80
Also ran: Dochorton, Flying Native, Honor Shot, Broadway Bob, Chocolate Malt. Time 1:21 4-5.
Exacto paid $52.60.

Seventh Race — $1,800, allowance, three-year-olds, six and one half furlongs:
Stuff n'Nonsense
(A. Smith) $5.60 $3.70 $3.20
Rugged Campaigner
(Arnold) 4.50 3.60
August Morn (Chabara) 3.00
Also ran: Edifhs Boy, Rebel Robert, Hard-Runner, Mee Lie, Mr. Hardnose, Taltos. Time 1:19 1-15.

Eighth Race — $2,000, "Audrey Kieran Purse," claiming, three-year-olds and up, six and one half furlongs:
King Pit
(Estapper) $12.70 $7.20 $3.80
Solar Drive (A. Smith) 10.30 3.80
Spelato B. Good (Chabara) 2.80
Also ran: Mr. Jeff D, Buckskin Billy, Fils du Nord, Court Request. Time 1:19 1-3.

Ninth Race — $1,400, "Aubrey Sandford Purse," allowance, four-year-olds and up, six furlongs:
Strong Talk
(Broomfield) $46.90 $10.30 $7.00
Lady Euclid (Frazier) 3.60 2.90
Briar Road (A. Smith) 8.00
Also ran: Mo Peep, Pixaway, Pacific Flame, Apollo Mac, Beau Kim, Sport Model. Time 1:15 1-5.
Quinella paid $56.90. Attendance: 5244. Mutuel handle: $311,230.

Five-Run Spurt Produces Win

	W	L	Pct.	GBL
Bell's Men's Wear	3	1	.750	
Labatts	2	1	.667	½
Century Inn	2	1	.667	½
Six-Mile House	1	1	.500	1
Juan de Fuca	2	2	.500	1
Sooke Merchants	1	2	.333	1½
Victoria Molsons	0	3	.000	2½

A five-run outburst in the fifth inning carried Century Inn to an 8-4 win against Juan de Fuca Sporting Goods Monday night in Stuffy McGinnis Men's League softball Monday night at Heywood Park.

The fifth inning was highlighted by successive triples by John Hughes, Gord Rutherford and Barney Spaven.

The win moved Century Inn into a second-place tie with Labatts, one-half game behind Bell's Men's Wear.

The leaders pasted Victoria Molsons, 17-0 on Sunday and Labatts trimmed Sooke Merchants, 4-3.

Century Inn 020 050 1— 8 13 1
Juan de Fuca 030 100 0— 4 9 1
Bob Haldane and John Hughes; Jack Lundquist, Bob Caldwell (5) and Bob Gray.

SUNDAY

Bell's 182 100 5—17 10 0
Molsons 000 000 0— 0 5 0
Steve Ross and Jim Wilson; Wade Burns, Carl Hansen (2), Bob Walton (7), Dennis Breeze (7) and Jack White. Home runs: Bell's — Bill Shortt, Darrell Lorimer, Jim Wilson.

Sooke 120 000 0—3 6 4
Labatts 110 002 x—4 3 1
Ron Fedosenko and Larry Neil; Bob Dobish, Bob Harris (2) and Cec Ferguson. Home run: Labatts — Cec Ferguson.

Sport Today

SOFTBALL

6:30 p.m. — Victoria Senior Women's League games; Westendale vs. Moose Loyals; Tillicums vs. Stockers; Hyacinth Park.

6:30 p.m. — Victoria Major Men's League game; Churchill Hotel vs. Butler Brothers, Central Park.

6:45 p.m. — Stuffy McGinnis League game; Six Mile House vs. Labatts, Heywood Park.

FIELD HOCKEY

7:15 p.m. — International ladies' exhibition match; New South Wales, Australia vs. Vancouver Island Selects, Macdonald Park.

LACROSSE

7:45 p.m. — B.C. Intermediate League game; Saanich vs. Esquimalt, G.R. Pearkes Arena.

Nanaimo Closer to Junior Hockey

KAMLOOPS (CP) — The British Columbia Junior Hockey League has voted to expand from six teams to eight with new members from Bellingham, Wash., and Nanaimo.

League-president Dennis Coates of Kamloops said the expansion was approved subject to final approval by the B.C. Amateur Hockey Association and commitments for ice time from the new teams.

Coates said that in the last season, having only two teams on B.C.'s lower mainland "provided problems in both scheduling and cost of operations."

Both should be alleviated with the expansion, he said.

He also says he feels the league will not be weakened as far as talent is concerned because the new teams will be drawing players largely from their own areas.

The league also voted at a meeting here Sunday to divide into two divisions next season — Okanagan and the coast — with Penticton, Kelowna, Vernon and Kamloops in the Okanagan Division and Chilliwack, Vancouver, Nanaimo and Bellingham in the Coast Division.

The teams will play a 60-game schedule, with each team playing a total of 36 games against teams from its own division and 24 against teams from the other division.

Youth Prevails in Island Golf Final

★ ★ ★ ★ ★ ★ ★ ★ ★

Trapp Needs Rally, Extra Hole To Top Zimmerman

Trapp
. . . third title

Al Zimmerman did what he had to do on Sunday, but so did Vaughan Trapp and youth prevailed in the final of the Times Vancouver Island Open match play golf championship.

A seasoned pro of 35 when Trapp was born, the 63-year-old Zimmerman went out and got himself a substantial lead at Royal Colwood, lost it, found enough left to pull even and then went out on the 37th hole.

It was an outstanding struggle. Zimmerman, deadly near and on the greens, did a superb job of what he refers to as "managing the course" in the morning round. He was credited with 16 pars and two birdies, one of which ironically came on the only hole he lost in taking a five-hole lead into the afternoon 18.

Trapp, longer off the tee but often too strong with his second shots, won the par-five 14th with an eagle three. It came after a double bogey on the 13th and was followed by two successive bogeys.

It figured that Zimmerman's chance to measure the 28-year-old Trapp over 36 holes would be to get a first-round jump. The conjecture at the break was about whether Trapp could overcome the surprisingly-substantial deficit.

FIRST BOGEY

Things looked promising for the younger pro when Zimmerman hit two poor woods on the 19th and wound up with his first bogey. But the veteran got the hole back immediately with a par on the 20th, halved the next two holes and then seemed to take control with a birdie four on the 23rd.

That gave him a six-hole lead, and there were few in the gallery of about 300 who didn't think it had been settled and that Trapp was to be denied a third victory in the event.

That it didn't happen was the result of a combination of things — his improved play, the deterioration of Zimmerman's game and a couple of breaks.

GOOD ENOUGH

Six over par when he dropped six holes down, Trapp played par golf over the next 10 holes. It was good enough to put him into the lead with Zimmerman, two under par for the day when he birdied the 23rd, shooting five bogeys and a double bogey over the same stretch.

Big breaks for Trapp on the afternoon 18 came on the fourth, 10th and 16th holes. In each case, an errant drive came back on green (4th) or fairway off branch or brush.

The swing began on the 24th, the bunkered Zimmerman losing it to a far four. A bad tee shot brought the veteran another bogey on the 26th and Trapp rolled in a nine-foot birdie putt on the 27th to make the last turn only three down.

It was all even four holes later. Zimmerman lost the 28th to a par when he hit a bunker, lost the 29th to a bogey when he blew a short putt after being trapped on his tee shot. And then he hit water with his second shot on the 31st and lost to a par four.

In between, Trapp made two great shots on the 30th to retain momentum. He appeared certain to lose the hole when Zimmerman chipped stiff to claim his par. Trapp, who had overshot the green, was in deep rough but he came out within six feet and parred with a successful putt.

The 32nd was halved with par fives and Trapp went ahead for the first time when Zimmerman lipped out and three-putted the 33rd for a bogey four.

After both had bogeyed 34, Zimmerman made a last run at it with some great clutch shots. A fine approach shot and a 10-foot birdie putt on the 35th brought him even. Then he prolonged disaster on the 36th by gaining a half by chipping from well down the path leading to the clubhouse and then running down an eight-foot putt for a par four.

Trapp had a shot at ending it but his seven-foot putt was just a turn short.

Both missed the green on the extra hole, and Trapp won it by beating the veteran at his game. After Zimmerman had chipped to about 10 feet, Trapp put his third shot within 30 inches and made the putt after his opponent had gone six inches by in his try for a par.

It was just as close in the 36-hole handicap final — in fact, it took two extra holes before Alastair Fulton disposed of Bill Burrows in an all-Gorge Vale final to take possession of the Hugh Francis Trophy.

Zimmerman
. . . built early lead

★ ★ ★

MORNING ROUND

Par out	444	354	344-35
Zimmerman	444	344	344-34
Trapp	454	364	345-38
Par in	434	453	444-35—70
Zimmerman	434	443	444-34—68
Trapp	434	634	544-37—75

AFTERNOON ROUND

Par out	444	354	344-35
Zimmerman	544	345	354-37
Trapp	454	354	343-35
Par in	434	453	444-35—70
Zimmerman	554	554	534-40—77
Tarpp	444	453	544-37—72

Unser Smashes Indy Record

INDIANAPOLIS, Ind. (AP) — Mark Donahue, looking for some extra speed to match Bobby Unser's weekend performance, worked his Roger Penske McLaren up to 190.114 miles per hour Monday and appeared far from satisfied.

"We are still searching for more zip," he said.

Though it was Donahue's best effort in two weeks of practice it still was more than five miles off Unser's top lap of 195.678 mph and his four-lap 195.960 qualifying average of Sunday.

Unless somebody comes up with a miracle, the 38-year-old speedster from Alburquerque, N.M., has the pole position locked up for the 56th running of the Indy 500 May 27.

Unser took the day off to rest on his laurels.

Peter Revson, who held the Indianapolis Motor Speedway's old one and four-lap marks of 179.354 and 178.696 mph worked with his British Team McLaren car, a machine almost identical to the one Donohue is driving, but didn't reach the 191.123 he had recorded in practice last week.

The process of selecting the 33 fastest cars for the third $1 million Indy 500 will be completed Saturday and Sunday.

Twelve drivers made the lineup Sunday, including 1969 winner Mario Andretti; Joe Leonard, the reigning USAC driving champion; second-generation driver Gary Bettenhausen and Art Pollard of Medford, Oregon.

Injuries Critical

Race driver Jim Malloy, winner of the Daffodil Cup at Victoria's Western Speedway in 1964, remained unconscious Monday night and is in critical condition with injuries suffered Sunday in a crash during practice at the Indianapolis Motor Speedway.

Malloy, who competed on the CAMRA circuit in the Pacific Northwest in the mid-1960s, was injured when his Eagle-Offenhauser veered out of control, went into the infield and came back across the track, smashing against the outside wall.

Malloy, 36, was pinned in the car for 30 minutes and was taken to hospital with broken legs and hips, a broken arm and second-degree burns on the face, left hand and back.

Aussie Girls Here For Game Tonight

International field hockey will be featured tonight at Macdonald Park when the Vancouver Island Ladies' Representatives host a team from New South Wales, Australia.

The Island team includes five members of the B.C. team selected recently to compete in the national finals later this year in Montreal.

Gill Boyd, Jenny John, Gill Hawkins, Caroline Penn and Diane Whittington will be joined by B.C. reserves Lis Dixon and Lis Hawes along with Sarah Angus, Sue Moilliet, Nancy Hill and Vivien Davies for tonight's match, which starts at 7:15. Shiela Dunn and Kelly Shepherd will be reserves.

The Australian club will meet the B.C. Reps on Thursday at the University of Victoria, starting at 6:45 p.m.

Bates Bounce Back For Split in Series

	W	L	Pct.	GBL
VICTORIA	5	3	.625	
Seattle	5	3	.625	
Vancouver	1	1	.500	3
Blaine	4	6	.400	2
Tacoma	3	5	.375	2

Next games: Saturday — Five-team round-robin tournament at Royal Athletic Park.

Victoria Bate Construction regained its composure in time to earn a split in Pacific Northwest International Fastball League action at Royal Athletic Park on the weekend.

Beaten 10-1 and 5-3 by Seattle Pay N' Pak Saturday night, Bates rebounded with 6-0 and 4-2 victories Sunday.

Bob Swanson went the distance for Bates in the opener and Roy St. Denis provided the winning run with a first-inning homer.

In the second game, pitcher Lorne Auvache, who was hammered in Saturday's opener, scattered seven hits. He was only in trouble in the sixth inning, when Seattle bunched three hits to score two runs and tie the score.

Bates rallied in their half of the sixth and scored twice when Bob Holness and Harvey Stevenson, who reached base on errors, scored on hits by Muzz Smith and Don Lancaster. Lancaster also contributed a two-run home run in the fourth inning.

A total of 1157 spectators, 421 on Sunday, watched the weekend action.

Seattle	000 000 0—	0	4	3
Victoria	100 122 x—	6	9	1

Gavlon Bradshaw, Dick Yohn (5) and Claude Erskine; Bob Swanson and Bill James. Home runs: Victoria — St. Denis, Forland.

Second game:

Seattle	000 002 0—	2	7	7
Victoria	000 202 x—	4	4	0

Dick Christenson and Buzz Baff; Lorne Auvache and Muzz Smith. Home run: Victoria — Lancaster.

Newcomer Stars For Castaways

	P	W	L	D	Pct.	Pts.
Cowichan	2	2	0	0	.1000	10
Albion	2	1	0	1	.700	7
Incogs	2	1	0	1	.700	7
Castaways	2	0	0	2	.400	4
Oak Bay	2	0	2	0	.000	0
Alcos	2	0	2	0	.000	0

Newcomer Bill Sneddon hit Castaways' cricket side out of deep trouble Sunday.

His feat gave Castaways a draw with Albion in their Victoria and District Cricket Association match at Beacon Hill Park.

Sneddon went to the wicket after the Castaway's batting lineup had crumbled and six were out for only 20 runs.

Even the fine bowling of Alec Porter, who took four wickets for 13 runs, and Chris Rowe (three for 24) could not dislodge Sneddon and he was still at the crease after scoring 38 runs when Castaways' innings ended with a total of 83.

Castaways, with Nick Walton taking five wickets for 34 runs, and David Auld getting three for 11, then had Albion in trouble. Dick Beal topped the scoring with 28 and Albion struggled to 57 for nine at the close of play.

In Sunday's other match, Incogs defeated Oak Bay by 25 runs at St. Michael's University School.

Incogs were all out for only 53 runs with Roger Allen getting 14 and Pat Ely 10. Cartwright Richards took five wickets for 17 to lead the Oak Bay attack.

Oak Bay fared even worse at batting against the strong bowling of Peter Davis (seven for 20) and Mike Elcock (two for five) and was all out for only 28 runs.

Jets Win

SPOKANE, Wash. (CP) — Spokane Jets soared to a 6-3 victory Monday, downing Barrie Flyers in the sixth game of the best-of-seven Allan Cup Hockey final before 6396 fans and winning the Canadian senior amateur hockey title for the second time in three years.

CAR RADIOS
CORONA STEREO
TAPE CENTRES
2340 DOUGLAS — 388-5311
CLOSED MONDAY

HONDA
URGENTLY NEEDS
TRADES
"World of Pleasure"
PEARSON

The problem is the ringing telephone.

The solution is Code-A-Phone.

What does this mean to you?

Probably nothing, unless you are looking for an unusual opportunity to own your own business in the telecommunications industry.

Ford Industries, Inc., is the major supplier of telephone answering and recording instruments to Western Electric and the telephone industry in the United States and Canada. In addition, the company is well financed; it is an important part of a $100 Million group of companies.

Now in 100 cities. Yet the market for Code-A-Phone is barely scratched. If you have a proven record of success and the necessary capital, and you are looking for an association with a company that has *integrity, product leadership, engineering and manufacturing excellence,* plus a most unusual *dealer marketing* program, we would like to talk to you.

FORD INDUSTRIES, INC.

Call Jim Zenner, collect 503/774-1104
Or write: Ford Industries, Inc.
5001 S.E. Johnson Creek Blvd., Portland, Oregon 97206

EFFICIENT

Medallion electric heat

If you have decided to install electric heating in your home, you're undoubtedly looking forward to enjoying the kind of comfort and dependability that comes with the most modern system available. The key factor, of course, is the installation. That's why we recommend that you ask your builder or heating contractor to install it to Medallion standards.

The electrical industry put years of experience and study into the development of the Medallion standards – proven installation practices which are your assurance of the quality and performance you are expecting, and paying for, when you install electric heating.

The Medallion standards mean that the system has been sized correctly to insure comfort in any weather normal to your area; that there is proper insulation to conserve heat and save money; that there are approved controls to maintain comfort and contribute to more efficient use of electricity.

Baseboard and floor drop-in units, ceiling cable, wall units, forced warm air, hydronic – there's a wide choice of equipment to suit individual needs. Electric heating gives you the opportunity of having individual thermostats for room-by-room temperature control. It's clean, quiet and efficient – the most modern system available.

What about operating costs? B.C. Hydro will give you a written estimate of annual costs of heating with electricity and any other information you would like about electric heating. All for free. Call B.C. Hydro Customer Advisory Service. They'll give you a warm welcome.

B.C. HYDRO

GILLESPIE ELECTRIC
3813 Epsom Drive
477-1051
"MARKEL"

PANELEC
ELECTRIC HEATING
833 Fort St. 382-7251

NEWSPAPER ADVERTISING SELLS THE MOST

Heard Confident After Third Win

FORT WORTH, Tex. (AP) — Jerry Heard is a casual, relaxed, quietly-confident young man, who has immediate goals now, especially after his victory Sunday in the $125,000 Colonial National Invitation golf tournament.

"I want to knock off Jack Nicklaus," he said, lacking even a trace of bravado.

"I'll play next week in the Open starting Thursday, but I'm not sure what I'll do after that. I want to be right for the U.S. Open. I want to get Nicklaus."

Nicklaus announced earlier this year his hope of winning the big four titles this year, the United States and British Opens, the Masters and PGA. He has won the Masters. The U.S. Open is scheduled June 15-18 at Pebble Beach, Calif.

Nicklaus skipped this event but will play in Memphis.

Heard's $25,000 first prize increased his tour winnings this season to $106,000, second to Nicklaus' $154,000.

The win was his third career victory and second this season. He blew a two-stroke lead with a two-over-par on the 17th hole which dropped him into a tie with Fred Marti. But he won on the 18th by two strokes when he sank a 25-foot birdie putt after Marti went one over par from a buried lie in a bunker.

Heard, 25, finished with a three-over-par 73 and 275 total, five-under-par on the 7142-yard Colonial Country Club course.

Marti, winless after nine tour years, finished with a 72-277, alone in second.

Dave Stockton, a one-time winner here, took third with 72-278 while Phil Rogers, tied with Marti going into the final round, slipped to a 74-279.

George Knudson of Toronto picked up $1,267 for his 286 total after a final-round-75. Wilf Homenuik of Winnipeg also shot 75 Sunday for a 294 total and $276.

J. Heard, $25,000	69-66-67-73—275
F. Marti, $14,300	66-70-69-72—277
D. Stockton, $8,850	67-68-71-72—278
P. Rodgers, $5,850	68-69-68-74—279
B. Murphy, $5,125	74-67-70-69—280
B. Greene, $4,500	67-73-69-72—281
B. Nichols, $3,687	71-69-68-74—282
B. Crampton, $3,687	66-74-71-71—282
G. Johnson, $3,687	73-71-68-70—282
L. Elder, $2,650	69-67-72-75—283
R. Floyd, $2,650	71-72-67-73—283
M. Rudolph, $2,650	72-71-68-72—283
D. Bies, $2,650	76-68-68-71—283
B. Devlin, $2,650	72-68-72-71—283
J. Boros, $2,125	72-70-65-77—284
a-B. Crenshaw	71-72-69-72—284
D. Beman, $1,750	67-74-69-75—285
J. Miller, $1,750	69-72-70-74—285
J. Rodriguez, $1,750	70-73-70-72—285
H. Blancas, $1,750	77-67-70-71—285
L. Graham, $1,750	71-70-74-70—285
G. Knudson, $1,267	71-72-58-75—286
a-T. Kite	70-73-70-73—286
J. McGee, $1,267	68-76-70-72—286
A. Wall, $1,267	74-71-74-67—286

a—Amateur.

Columbus Shows Soccer Power

	P	W	L	D	F	A	Pts.
Columbus	1	1	0	0	4	0	2
Croatia	1	1	0	0	3	1	2
Eintracht	1	1	0	0	3	2	2
REGALS	1	0	1	0	2	3	0
Richmond	1	0	1	0	1	3	0
Spartans	1	0	1	0	0	4	0

VANCOUVER — Columbus turned on a display of soccer power Sunday to blank Vancouver Spartans, 4-0, in the new B.C. Premier League.

Sergio Zanatta, who starred for Paul's Canadians during the winter Pacific Coast League, Victor Kodelja, Alan Sproates and playing-coach Alan O'Neil got the goals.

Peter Greco, goalkeeper with the Canadian national team last season, recorded the shutout.

The victory meant that the three Vancouver clubs which dropped out of the Coast League in the winter — Columbus, Croatia and Eintracht — all began play in the new league at the weekend on a winning note.

Eintracht edged the new Victoria Regals, 3-2, and Croatia beat Richmond Ramparts, another new club, 3-1, in Saturday's matches.

Spartans played with the old Victoria Royals in the now-defunct Western Canada Soccer League last summer.

Regional Fivepin Rolloff Completed

George Van Kooten of Port Alberni and Janet Broste of Victoria won the Vancouver Island regional roll-offs Sunday in the Master Bowlers Association of B.C. spring fivepin tournament.

Van Kooten had 1601 and Mrs. Broste rolled 1537 in the six-game event at Town and Country. Wally Weinberger of Victoria was second in the men's division with 1547 and Doreen Sherman of Port Alberni was runner-up in the women's second with 1531.

Roll-offs were held in six centres throughout the province but only the results of the Vancouver Island and Burnaby-Fraser Valley zones were available Monday.

In the Mainland roll-off, Pat Lemyre of Coquitlam clinched the points title with a 1621 total, beating Barry Morin of Surrey by 67 points. Lemyre is the men's representative for B.C. at the Canadian finals in Toronto during the Canadian National Exhibition this fall. The women's representative will not be determined until all six results are received. Vera Lysne of Victoria was the points leader going into Sunday's event.

All winners and runners-up in the Sunday tournaments will enter the provincial final May 28 in Kelowna.

Results of Vancouver Island and Burnaby-Fraser Valley roll-offs:

VANCOUVER ISLANDS

Men — 1. George Van Kooten, Port Alberni, 1601; 2. Wally Weinberger, Victoria, 1547; 3. Ernie Moon, Duncan, 1507.

Women — 1. Janet Broste, Victoria, 1537; 2. Doreen Sherman, Port Alberni, 1531; 3. Evie Weinberger, Victoria, 1428.

BURNABY--FRASER VALLEY

Men — 1. Pat Lemyre, Coquitlam, 1621; 2. Barry Morin, Surrey, 1554; 3. Dave Schindle, Chilliwack, 1473.

Women — 1. Terry Marenger, Coquitlam, 1544; 2. Leota Valleau, Burnaby, 1542; 3. Toni Pauiger, Maillardville, 1492.

Ards Wins

LONDON (CP) — Ards beat Distillery, 4-1, in an Irish Gold Cup semi-final soccer match Monday night.

Cornwall Scores Upset In Memorial Cup Final

OTTAWA (CP) — For the first time since competition for the Memorial Cup started in 1919, Cornwall, Ont. is the home of the national junior hockey champions.

Cornwall Royals, champions of the Quebec Junior Hockey League, delighted a standing-room crowd of 11,155 Sunday night by edging Peterborough Petes, 2-1, in the sudden-death final.

The crowd went wild when Royals, considered underdogs in the three-team round-robin series, were presented with the cup at centre ice.

It was the first loss in the week-long tourney for Peterborough, champions of the Ontario Hockey Association. Edmonton Oil Kings, playoff champions in the Western Canada Hockey League, were defeated in their two preliminary games.

Cornwall goalkeeper Richard Brodeaur, who played an outstanding game in the final was named to the all-star team and awarded the Conn-Stafford Smythe Trophy as the most valuable player in the series.

This was the first test of the round-robin series and although all three coaches spoke against the format, the series was a success on the ice and at the box office.

All four games were reasonably close and close to 30,000 fans attended, assuring a gate of approximately $100,000.

It was announced following Sunday's game that all three major junior leagues have agreed to play the same type of series next year.

* * *

FIRST PERIOD

No scoring.

Penalties: Wensink (C) and Evo (P) (majors) 0:38; Chinnick (P) 1:53; Lyon (P), McGregor (C) (double minors), Murray (C) and Jones (P) 3:25; Wensink (C) and Brown (P) (majors and misconducts) 8:05; MacDonald (C), Campbell (P) 8:11; Raymer (P) (minor, misconduct), Smith (C) 8:28; McCarthy (C) and Lyon (P) 15:26.

SECOND PERIOD

1. Cornwall, Bowls (McCarthy) 4:54.

2. Peterborough, St. Cyr (Jones, Campbell) 11:17.

Penalties: Raymer (P) 3:14; Blais (C) 4:25; Johnson (C) and Lalonde (P) 9:11; Bloor (P) 19:[illegible].

THIRD PERIOD

3. Cornwall, MacGregor (Davidson, Bowls) 2:10.

Penalties: Bloor (P) and McCulloch (C) 18:35.

Stops:

Brodeur (C)	16	19	11	—46
Velsor (P)	15	11		
Kimble (P)			10	—36

School Meet Starts Today

Central will bid for its third straight team title when the annual Greater Victoria junior secondary school track and field championships are held this week.

Thirteen schools — 10 public and three private — will take part in the 51-event meet which has qualifying heats scheduled for today and Wednesday starting at 4 p.m. at Centennial Stadium.

Finals are scheduled to run from 11 a.m. to 4 p.m. Thursday.

Royals Capture Jackson Cup

Cosmopolitan Royals edged Victoria West, 1-0, at Victoria High School Sunday to win the Victoria and District Soccer League's Jackson Cup competition.

Allan Lamb got the game's only goal late in the first half.

Danny Wilmshurst made some fine saves in earning the shutout.

Playing-coach Gil McIlraith of the Royals, winners of the Division I league championship but losers to the University of Victoria Vikings in the playoff final, was named most valuable player in the final.

Three Clubs Seek Parent's Contract

OTTAWA (CP)— At least three World Hockey Association clubs have said they are willing to pick up goalkeeper Bernie Parent's contract from the defunct Miami Screaming Eagles, says Ed Fitkin, an administrative assistant to the WHA president.

Fitkin said that New England Whalers and Minnesota Fighting Saints are in the market for the Toronto Leafs' player if he still is willing to switch leagues.

The third club said to be interested in Parent is one of two new cities being considered for WHA franchises. The best bet is Philadelphia.

Fitkin said that if Parent agrees to join any of the three clubs, his three-year contract — said to worth $750,000 — will be guaranteed by the WHA.

General managers from the 10 WHA clubs were in Ottawa over the weekend to discuss policies on such administrative matters as rules, number of players to be carried and training camps.

While the new league will go along with most rules now in force in the National Hockey League, one change being considered is playing overtime.

No firm announcements as to signings of players were made by the general managers at a news conference.

Most of the managers said they would be making announcements of signings of NHL players this week in their home cities.

Davis Cup Play

Mexico Eliminates Canada

VANCOUVER (CP) — Vicente Zarazua, playing captain for the Mexican Davis Cup team, said before play began he was confident of his team's ability to defeat Canada in the best-of-five challenge round.

His confidence was borne out as the two teams completed three days of competition Sunday with Mexico taking a 3-2 victory and the right to meet defending Davis Cup champion United States team.

For the Canadian side, the round was a dreary repetition of last year's Mexico City round, in which Mexico also won 3-2. Mike Belkin took two singles matches, as he did in Mexico City, but Canada couldn't manage another point.

Tony Bardsley, 27, took part in the other two singles but didn't win a set in bowing to Raul Ramirez and Loyo Mayo. The latter clinched Mexico's victory with a 8-6, 6-4, 6-3 victory Sunday.

Belkin's 7-5, 6-4, 6-2 victory over the 18-year-old Ramirez was meaningless.

Belkin defeated Loyo Mayo 6-2, 6-0, 3-6, 6-8, 7-5 Friday to give Canada a short-lived 1-0 lead, but Ramirez equalled the score by taking Bardsley 6-4, 8-6, 6-2 in the second match of the opening day.

The Mexicans took a big step to their victory by defeating Canada in Saturday's doubles meeting. Loyo and Zarazua teamed up to defeat Belkin and 22-year-old Dale Power of Toronto, 6-4, 3-6, 6-3.

MULLINS MARINE
10-SPEEDS
$79.95 UP
925 YATES ST.

Imperial centre
ESSO CAR CLINIC
Here's what to do...
- Come in and get straight answers about your car's condition before winter driving stops your car cold.
- No guesswork, no obligation.
- More than 200 individual tests by specially trained experts.
- Latest electronic equipment.
- Written diagnosis and explanation on all findings.
- Knowing is better than not knowing.
- Make an appointment today.
$9.95
FRAEE CAR WASH
With Any Fill-up of Gasoline
Esso
592-2455 Hillside and Shelbourne

CAR STEREO
SPECIAL, $39.95
CORONA STEREO
TAPE CENTRES
2340 DOUGLAS — 388-5311
CLOSED MONDAY

You'll probably need more hot water this summer than you did last winter.

Summer is the time when you and the kids go through a lot more clothes. So you have more laundry. And you take more showers, too. A Texaco oil fired water heater will heat water faster than gas, and considerably faster than electricity. For only pennies a day.
THOMAS FUELS Ltd.
512 LINDEN
383-8120
TEXACO
HOME COMFORT

Hertz
Around the world Hertz rents 6 million cars a year.

That one car is the car we rent *you*.
And, it's what we do for you that made Hertz first in car rentals. Hertz became biggest by being best. Best at giving you the most service. Best at treating you as an individual, not as a license number.
And the better we treat you, the bigger we get. And, the more we can afford to do for you.
Like giving you the widest choice of Fords and other fine cars. Smart, well-maintained cars and sturdy trucks. And the greatest number of rental locations — all linked by a free, world-wide reservations system.
Step up to the Hertz counter. See how we treat you. The best.

One at a time.

tes Canada

isley feating Canada in Saturday's
cond doubles meeting. Loyo and
r. Zarazua teamed up to defeat
big Belkin and 22-year-old Dale
de- Power of Toronto, 6-4, 3-6, 6-3.

l/centre

50
CLINIC

at to do...

t straight answers about your
before winter driving stops

no obligation.
individual tests by specially
ic equipment.
sis and explanation on all

ter than not knowing.
ntment today.

5
WASH
of Gasoline

Esso

Hillside and Shelbourne

l
d
nts
ars

ne.

SIMPSONS-SEARS

Rent-free vacation homes

Foldable homes that go where you go. More economical than staying at a motel or lodge . . . more fun, too

A.

B.

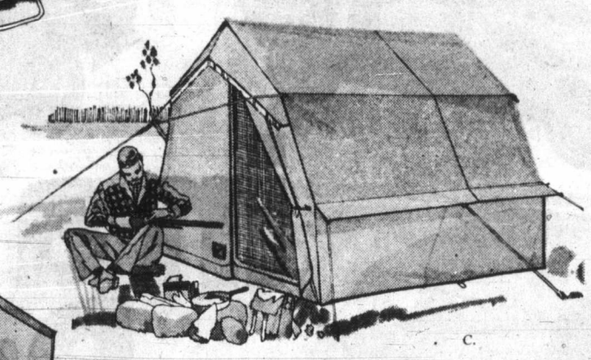
C.

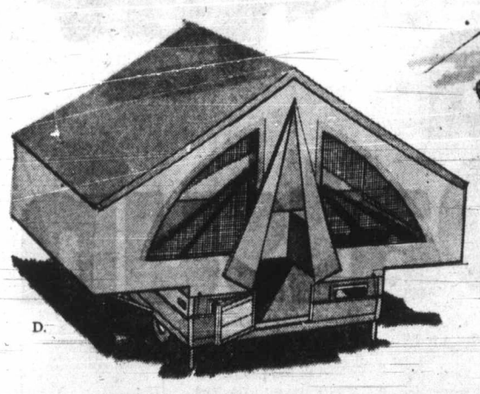
D.

Villa Acapulco Tent
As low as 169.98

(a) Luxury accommodation for six adults. This "hotel" away from home packs small enough to fit into your car trunk. Big comfort in the woods. Strong steel frame 'springs' up in a jiffy. "Real Cool" sea blue roof with lime green walls. Small price to pay for many summers of family fun!

Check These Everyday Low Prices

9'x12' Tent ..... **169.98** Ea. 9'x15' Tent ..... **199.98** Ea.
9'x18' Tent ..... **219.98** Ea.

Chalet Banff Tent

(b) Enjoy the extra luxury of a 2-room tent — separate sleeping and living areas. Tailored of the finest 2-ply Egyptian twist cotton (it's both strong and lightweight) and treated with "Aqua-Repel" to prevent colour rub-off and odour. Should bad weather strike, you'll have the added protection of the large door canopy, zippered weather flaps, and a sewn-in waterproof floor.

Simpsons-Sears Price, 10'x18' 179.97 Ea.

Sportsman's Hunting Lodge

(c) Water-repellant Egyptian cotton tent with sewn-in floor, woven nylon mesh door, screened rear window and strong gabled, steel frame. Easily accommodates three to four adults.

Simpsons-Sears Price, 6'6"x8' 59.97 Ea.

9 x 9' Umbrella Tent (not shown)

Green and orange cotton tent suspended from inside aluminum frame. Sewn-in plastic floor. 3-zipper door. Sleeps 3 to 4 adults. Rear window has storm flap.

Simpsons-Sears Price 39.97 Ea.

Cruisaire Camper Trailer

(d) Plenty of room under this colourful Egyptian cotton tent for a family of four. Waterproofed, too, just in case you run into a little bad weather. All-steel, unitized body. 480x400x8 size. Metal trailer steps to fit most trailers **2.97**

Simpsons-Sears Price $449 Ea.

Campers' Perma-Prest Fortrel (R) Sleeping Bags

(e) Blue cover of Fortrel and cotton, multicolour flannel lining. Full length, rustproof zipper.
35" x 72" size ..... **12.97 Ea.**
35" x 76" size ..... **14.97 Ea.**
35" x 80" size ..... **16.97 Ea.**

Economy Sleeping Bag

(f) Cotton shell, wool insulation. Adults size 30" x 72" ..... **7.97 Ea.**

4-Pce. Primus Propane Camp Set

(g) Everything you need for cooking and lighting: 2-burner stove, 100-watt lantern, 4½-lb. propane cylinder (empty) and valve post.
Complete ..... **69.98 Set**

Folding Camp Table

(m) Chip-proof, burn-proof with wood-grain top. Sturdy lock-hinged legs. 22"x 62"x26" ..... **16.97 Ea.**
Low priced camp table ..... **6.97 Ea.**

Spring-tension Cots

(h) Heavy duty 2-ply Egyptian cotton cover on a chrome plated steel frame. 5-position back. Green, orange, blue ..... **13.99 Ea.**

Box-Edge Air Mattresses

(j) Tough, waterproofed, rubberized cotton fabric. Inflates to 4" thick.
Gold/Brown ..... **9.97 Ea.**

Portable Toilet

This portable camp toilet comes complete with 6 disposable plastic bags ..... **4.97 Ea.**

Simpsons-Sears Sports Centre (6)

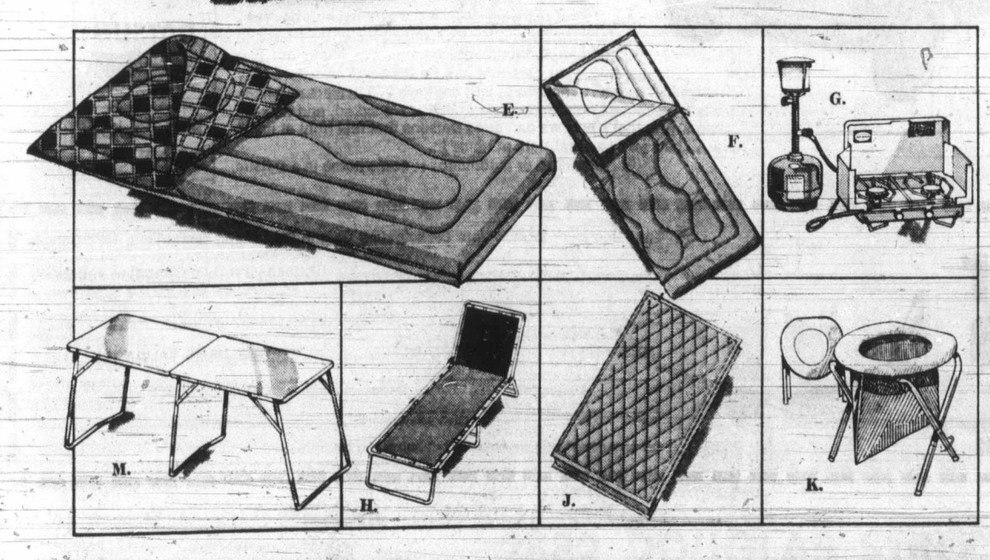

SIMPSONS Sears SPORTS CENTRE

24 HOUR TELESHOP 386-3161

Any Time of the Night or Day for Catalogue, Flyer or Store Merchandise

*** FREE PARKING**

* Free Parking · No Time Limit · No Tickets While You Shop SIMPSONS-SEARS...

* Satisfaction Guaranteed Or Money Refunded When You Shop SIMPSONS-SEARS!

Simpsons-Sears Hillside: 3190 Shelbourne Street. Lots of Free Parking . . . No Tickets, No Time Limit (5-15)

Beechey Yields 40-Pounder

KING FISHERMAN

A 40-pound spring (chinook) salmon from Beechy Head has put Dave Wigmore, of Becher Bay, in the lead for the King Fisherman Contest chinook category. For the first chinook in the 40-pound range he will win a King Fisherman decal.

He was fishing by himself around noon Sunday with 100 feet of line and Super Minnow Teaser. As a Colonist subscriber, he is in line for the King Fisherman trophy and the Polaroid color camera offered by Colwood Pharmacy for the biggest chinook.

He takes the lead from Gary Upton's 27-pounder caught April 30 in Becher Bay waters.

The run of Columbia River chinooks arrived in Sooke to Pedder Bay waters at the weekend, with several catches in the 20-pound range and a number of anglers reporting strikes they couldn't hold.

Saanich Inlet waters also produced well at the weekend in the Boulder to Willis Point waters and these fish are just in time for the Chinook Club's Sunburn Derby scheduled for May 21, from dawn until 2 p.m.

Latest King Fisherman entries:

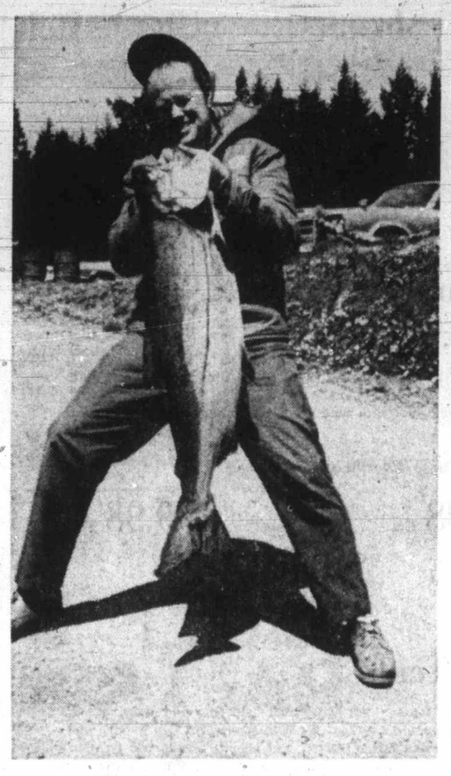

Dave Wigmore and 40-pound leader

SPRING (Chinook)

Gilbert's Boats and Guide Service
Frank Moxam, 1441 Hawkes; 16.6, Bamberton, Strip Teaser.
George Morgan, 2198 Lansdowne; 15.2, Boulder, Strip Teaser.
Len Mulholland, 10519 Fulton, Edmonton; 14.4, Coles Bay, Strip Teaser.
Cathy Moonan, 1245 Marchants, Brentwood Bay; 13, Sheppard Point, Strip Teaser.
G. J. Smith, 103-2333 Beach; 9, Willis Point, Strip Teaser.
Norm Perry, 912 Kingsmill; 8.10, 5.6, McKenzie Bay, Strip Teaser.
Max Welch, 2B 2333 Beach; 6.4, Boulder, Strip Teaser.
G. S. Robertson, 202-331 Fairfield; 5.8, Willis Point, Strip Teaser.
Jerry Jones, 5311-104A, Edmonton; 5.2, 5, Coles Bay, Strip Teaser.

Belmont Fire Hall
Patrick M. Campbell, 441 Atkins; 14.8, 8.2, Misery Bay, herring strip.

Cheanoh Marina, Becher Bay Indian Ramp
Steve Godo, 382 Farview; 22, Becher Bay, minnow.
Denny Ryves, 842 Canterbury; 21, 9, Beechey Head, minnow.
E. Tiefenbach, 220 Virago; 19.12, Beechey Head, minnow.
G. Wilkin, 1560 Trans Canada; 16.8, Beechey Head, Strip Teaser.
Bruce Lohr, 600 Normandy; 16, Becher Bay, whole herring.
Shew Myers, 6301 Marie Meadows; 15.8, 5, Beechey Head, Strip Teaser.
Kai Nielsen, 585 Langholme; 13, Beechey Head, Super Strip Teaser.
Gail Frampton, 3021 Freethy; 13, Beechey Head, Strip Teaser.
Jim Watt, 585 Baxter; 10, Swerl Bay, Strip Teaser.
Hannu Kiansten, 1362 Pandora; 9.8, Becher Bay, Strip Teaser.
L. Pastro, 638 Vanalman; 9.6 Beechey Head, Strip Teaser.
Bill Sanders, 1131 Reynolds; 8.6, Church Island, Strip Teaser.
Grant Sheldrake, 960 Falklands; 8, Becher Bay, Flashtail.
R. Webster, 5621 Pat Bay; 5.2, Beechey Head, minnow.
Allan Millar, 1026 Dunsmuir; 5, Beechey Head, minnow.

Bates Beach Resort
W. J. Ballance, 311 Derwent, Cumberland; 6.14, Bates Beach, Buckfall.
Ross McMillan, 3220 E. 48, Vancouver; 6.12, Bates Beach, Candle fish.
Dave McQuade, 1080 Cumberland, Courtenay; 6.10, Bates Beach, Tom Mack.
Michael Emerson, 680 Thorpe, Courtenay; 6.8, Bates Beach, green Flashtail.
Brian Hickling, General Delivery, Royston; 6.4, 3, Bates Beach, Lucky Louie.
John Stirling, R.R. 2, Courtenay; 5.5, Bates Beach, Henry Smith spoon.
Garth Oxborrow, Box 2604 McCoanes; 5.4, Bates Beach, Lucky Louie.
George Bates Jr. R.R. 2, Courtenay; 5.2, Bates Beach, Rex Field Plug.

LAKE TROUT

Glanford Esso Service
Bruce White, 650 Jones Terrace; 1.10, 1.5, Elk Lake, lake troll.

Langford Lake Store
Tip K. Keys, 280 Glenairlie; 3.8, Quamichan Lake, Flatfish.

Ben's Marina
Bill Monych, Box 168, Youbou; 3, 1, 1.8, Cowichan Lake, worm.
Darren Monych, Box 168, Youbou; 1.10, Cowichan Lake, worm.

Zuiderzee Campsite
Mike King, 712 Victoria, Nanaimo; 1.10, Quennell Lake, Flatfish.
Matt King, 712 Victoria, Nanaimo; 1.8 Quennell Lake, Flatfish.

SMALL-MOUTH BASS

Glanford Esso Service
Len Franklin, 710 Daisy; 3.8, Matheson Lake, worm.
Vern Soosney, 4581 Pipeline; 1.10, Durrance Lake, spinner.

Zuiderzee Campsites
Mike King, 712 Terminal, Nanaimo; 1.14, 1.12, Quennell Lake, Flatfish.

Advertisement

JAPANESE HEARING AID

American and Japanese engineering has produced a new hearing aid that helps eliminate unpleasant background noises.
The CALITONE transistor hearing aid is now available at only **$59.95** with a full year's guarantee.
For a free demonstration come in, write or call

386-2321

OFFERED ONLY AT

QUALITONE HEARING SERVICE
319 - 1207 Douglas Street
VICTORIA, B.C.

NO MONEY 'TIL JUNE
HONDA
"World of Pleasure"
PEARSON

WHEN HEMORRHOIDS ARE A PROBLEM...

U.R.A. Ointment provides speedy 3-way relief.

Specially formulated U.R.A. Ointment provides fast, soothing relief of the pain, irritation and bleeding associated with hemorrhoids, as well as anti-bacterial protection to help guard against inflammation and infection.

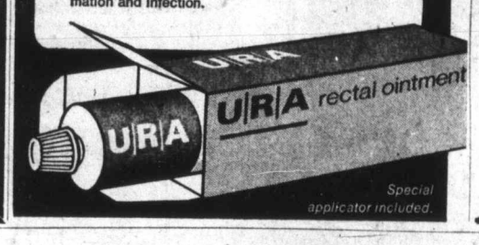

Free Glasses

Next time you come in and fill up all the way (8 gallons minimum) at your participating Home Oil Dealer, he'll give you – absolutely free – a beautiful, bright new drinking glass. Take your choice of the tall, elegant 12-ounce size. Or the trim, smart 9½-ounce on-the-rocks. Either way, you get a heavy based, sheer-rim glass of unusually fine craftsmanship and styling.

HOME

HOME OIL DISTRIBUTORS LIMITED

"120,000 miles, never had the head off, and it was perfect when I sold it."

Head Mechanic Jim McIlwaine, knows the value of Bardahl.

"First off," he says, "my boss used Bardahl in his Buick. I bought it at 50,000 miles, put 70,000 on it myself, and never had the head off. 120 lbs. compression on every cylinder when I sold it.

"The next car I had was the same thing. The only reason I sold it was the body dropped off! I'm sold on Bardahl."

How Bardahl works.

Engine oils prevent metal-to-metal contact. But sometimes they can fail. At start-up, for instance, when the oil has drained down into the crankcase. Or, where moving parts meet, high pressures and high temperatures can heat oil to its "flash point." When this happens, oil burns off allowing the metal surfaces to touch.

With your engine robbed of protection, temperatures soar where metal meets metal. Tiny, microscopic welds and tears occur rapidly. This is a major cause of engine wear.

This won't happen with Bardahl. Bardahl, in effect, "plates" itself to metal surfaces. Even if your oil burns off at "flash point," Bardahl won't. A tough, slippery layer of molecules stay on the job. Wear is dramatically reduced.

No other oil—or other additive—has the Bardahl polar organic formula. Or anything like it.

If you care about your car, add Bardahl when you change oil.

Note: Use Bardahl 1 if your engine is in good condition and not burning oil. Bardahl 2 if it's "chattery" or smoky.

Bardahl helps engines last longer

BARDAHL

Come home

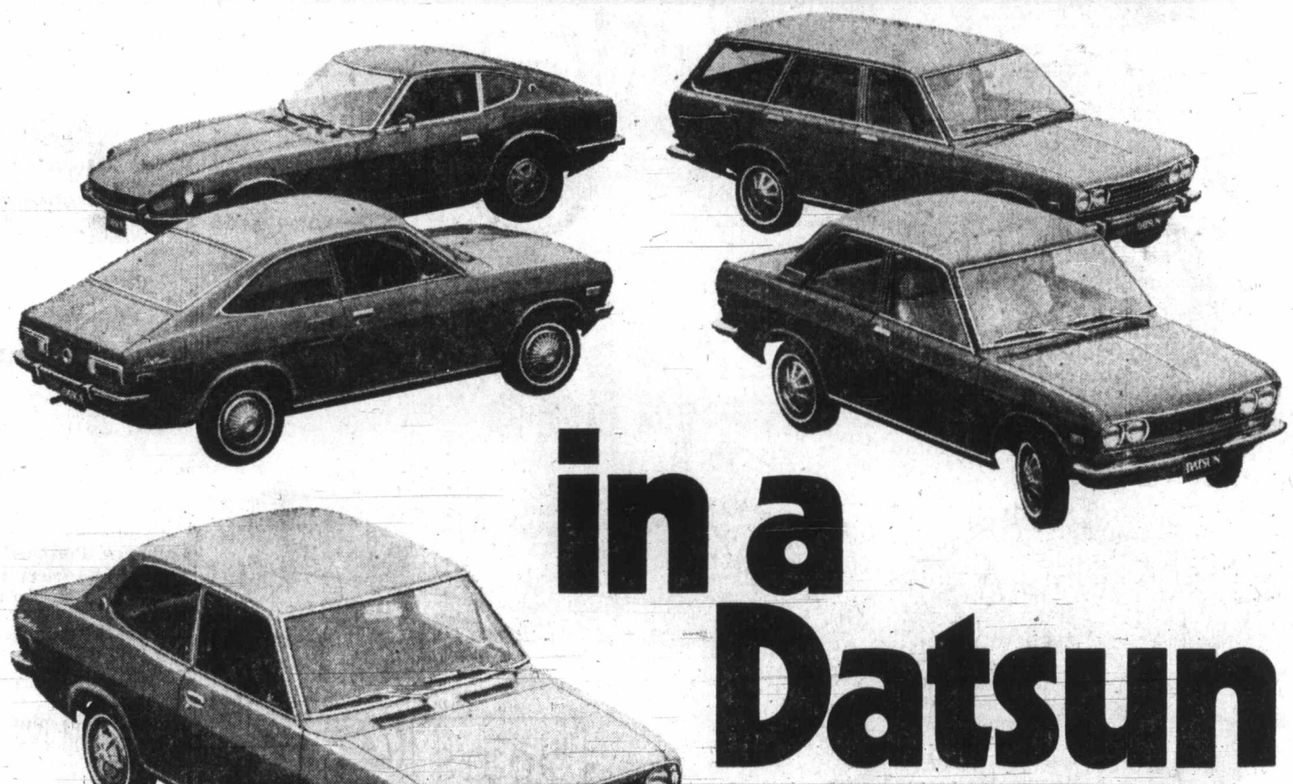

in a Datsun

Before Datsun came to Canada, we got to know the country pretty well. We studied the driving conditions, we talked to the people. We found out what cars in Canada have to be. They have to be economical, dependable; they have to handle well, winter or summer. We found out that people want cars that can be serviced anywhere they drive in Canada . . . and that's why we have 270 dealers and huge parts warehouses right across the country. We asked, and now we know. And that's how we can build Datsuns that feel right at home here . . . cars you can feel right at home in.

Standard or automatic . . . come home in a Datsun.

DATSUN
PRODUCT OF NISSAN

Discover Canada
$75,000 in Canadian vacations

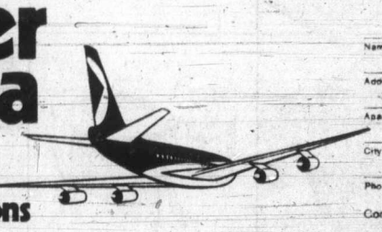

Take this entry form to your participating Datsun Dealer and test drive a 1972 Datsun

Name
Address
Apartment
City Zone Province
Phone Driver's Licence Number

Choose your own Canadian vacation
If I win, I would like to use my prize to go to: (tick off one)
☐ British Columbia ☐ Prairie Provinces ☐ Ontario ☐ Quebec ☐ Maritime Provinces

TEST DRIVE VALIDATION
Salesman's Name/Date of test drive
Dealership

Complete contest rules are available at all participating Datsun dealers.

McCALLUM MOTORS LTD.
Yates at Cook, Victoria, B.C. Tel.: 386-6168

THREE POINT MOTORS LTD.
2620 Government Street, Victoria, B.C. Tel.: 385-6737

Stabbing

Accu
'I Di

"What did you sti
with, man? What di
stick me with, man? Wh
you stick me with?"

Russell Streeter aske
question of Ronald
minutes before he col
on a hotel parking lot s
three times, a witnes
tified in B.C. Supreme
Monday.

And Flewin replied
didn't stick you with
thing," the witness,
Tychkowsky, said.

Flewin, 21, of no
address is charged wit
capital murder in the de
Streeter, 20, who was
nounced dead at Quee
toria Hospital shortly a
a.m. Feb. 24 after he
taken from the parking
the Colony beer parlor
Douglas.

Miss Tychkowsky told
that Streeter asked the
tion just after she had
Flewin give him a push
shoulders.

But she had not see
weapon, she said,
cross-examination by d
counsel Bob Price.

However, after

Cadet Even
Two Day

Cadets at Royal Roads
tary College will end the
ademic and training year
ceremonies on two succ
days, May 25 and 26.

Parents and friend
cadets have been invit
attend the first set of ce
nies — the awards pre
tion on the lawn of
Castle followed by a gy
tic display and a sunset
mony. These events beg
6:45 p.m. May 25.

The public is invited
graduation parade at th
lege the following day
have been asked to be in
seats by 1:30 p.m. for
p.m. ceremony.

Reviewing officer wi
Rear-Admiral R. W. Mu
of Ottawa, commander,
dian Defence Education
tablishments.

An
"Th
$10
Real E
Sp
A loan designed e
ers. People like y
real estate. And wh
you have invested
borrowing power.
You see, with ev
you make, every in
the money in that
it's a house or vac
increasing. And y
With an HFC Real
that equity work fo
want, now. A new
vacation property,
for college tuition.
Whatever your
about a Real Estat
connected by com
your loan immediat
ready promptly. A c
to be used for what

HFC HOUS
HOUSEHO
2 VICT
1218 Douglas St. at
(above th
3459 Saanich Road
(next to the Town
Ask abo

Stabbing Testimony:

Accused Told Victim 'I Didn't Stick You'

"What did you stick me with, man? What did you stick me with, man? What did you stick me with?"

Russell Streeter asked that question of Ronald Flewin minutes before he collapsed on a hotel parking lot stabbed three times, a witness testified in B.C. Supreme Court Monday.

And Flewin replied, "I didn't stick you with anything," the witness, Peggy Tychkowsky, said.

Flewin, 21, of no fixed address is charged with non-capital murder in the death of Streeter, 20, who was pronounced dead at Queen Victoria Hospital shortly after 2 a.m. Feb. 24 after he was taken from the parking lot of the Colony beer parlor, 2852 Douglas.

Miss Tychkowsky told court that Streeter asked the question just after she had seen Flewin give him a push on the shoulders.

But she had not seen any weapon, she said, under cross-examination by defence counsel Bob Price.

However, after Flewin pushed Streeter, she had seen his hands in the vicinity of Streeter's chest, but she couldn't see that he was doing anything, she said.

When he said, "I didn't stick you with anything," he put his hand behind his back under his coat, she testified.

David Gavin told Mr. Justice J. G. Ruttan and the jury of six men and six women that he had talked to Flewin after he was arrested later Feb. 24.

At the time Gavin was serving a 14-day sentence for impaired driving and was acting as a trustee in the city jail, serving the prisoners' meals and helping around the jail.

When he gave Flewin his supper, he asked him out of curiosity what had happened, he said. Flewin replied that while he was on the parking lot talking to a girl, someone had grabbed him from behind.

Flewin had made a gesture indicating he swung round to this person "and that was it," Gavin testified.

Flewin had also said that "the guy deserved it" because he had been after Flewin for two weeks, Gavin said.

He told court that the jailer had asked him about the conversation immediately he left Flewin's cell, so he had told police about it.

However, the jailer, Victoria police Constable Gerald Mullan, said Gavin had volunteered the information five to 15 minutes after he left the cell.

Donald Leonard Simpson testified he had been at the Colony beer parlor the night of Feb. 23-24 and had promised to give both Streeter and Flewin a ride home.

He waited in his car for them after closing time, he said, then became impatient and walked back to a group of people around the beer parlor door.

He saw Streeter coming towards him, staggering, and when he got to him, Streeter lifted up his shirt, showing three small cuts on his chest and abdomen, Simpson said.

Within a minute or two he collapsed on the pavement, and Simpson stayed with him, giving what first aid he could, until the ambulance arrived.

The trial goes into its fourth day today, with the defence expected to open its case.

Crown counsel is Ken Murphy assisted by Allan Watson.

Cadet Events Two Days

Cadets at Royal Roads Military College will end their academic and training year with ceremonies on two successive days, May 25 and 26.

Parents and friends of cadets have been invited to attend the first set of ceremonies — the awards presentation on the lawn of Hatley Castle followed by a gymnastic display and a sunset ceremony. These events begin at 6:45 p.m. May 25.

The public is invited to the graduation parade at the college the following day and have been asked to be in their seats by 1:30 p.m. for the 2 p.m. ceremony.

Reviewing officer will be Rear-Admiral R. W. Murdoch of Ottawa, commander, Canadian Defence Education Establishments.

START TO LOSE WEIGHT THIS WEEK

Wate-OFF Reducing Plan is a plan that can help you become the trim, slim person you want to be. Wate-OFF Tablets are easy to chew and swallow. No prescription is needed because they contain no dangerous drugs. No excessive dieting hunger . . . no strenuous exercise. Authorities say getting rid of excess fat may help you live longer. Dietary plan included. Wate-OFF has been used successfully by thousands since introduced in America over 10 years ago. Satisfaction guaranteed on 7 days trial or return to maker for money back and no questions asked. Sold with this guarantee by drug and department stores everywhere.

He'll Keep Using Drugs, Court Told

"I find your attitude dismaying," Judge F. S. Green said Monday in Victoria Provincial Court to a Colwood-area youth. "The path you are creating for yourself will lead to nothing but your own self-destruction."

Green was speaking to William Henry Nielson, 18, of 221 Goldfinch, during a session in which he sentenced four persons, all first offenders, for possession of various drugs.

Nielson, who pleaded guilty May 1 to a charge of possession of a small amount of hashish April 29 when stopped by police in downtown Victoria, was sentenced to 21 days in jail and put on probation for six months.

Green noted a pre-sentence report quoted Nielson as saying he would continue drug use. Nielson confirmed that and the judge said: "Well, at least you're honest . . . If you don't (stop using drugs), you're the only one it will ruin."

The penalty for Peter Lee Arnold Smith, 19, of 1525 Amelia, was a $275 fine and a six-month probationary period. Smith pleaded guilty May 1 to a charge of possession of a small quantity of hashish April 29 when stopped at Government and Yates.

Green warned Smith that penalties for the offence range up to seven years and said: "This type of offence is rampant in our society and I abhor it."

George Lorne Cameron, 23, of 809 Burdett, was fined $275 after pleading guilty May May 2 to a charge of possession of a small amount of hashish May 1 when he was checked by police in the 700-Block Courtney.

James Eric Tweedhope, 19, of Sidney, was fined $250 following his plea of guilty May 1 to a charge of possession of a small quantity of marijuana April 29 when police stopped him in the 500-Block Pandora.

New Attitudes In South Africa

CAPE TOWN (AP) — A University of Cape Town study reported that only 32 per cent of the white South Africans questioned wanted nothing to do with blacks as compared with 55 per cent in a 1958 survey.

Healing Substance... Shrinks Piles, Checks Itch

Exclusive healing substance proven to shrink hemorrhoids...and repair damaged tissue.

A renowned research institute has found a unique healing substance with the ability to shrink hemorrhoids painlessly. It relieves itching and discomfort in minutes and speeds up healing of the injured, inflamed tissues.

One hemorrhoidal case history after another reported "very striking improvement." Pain was promptly and gently relieved . . . actual reduction or retraction (shrinking) took place.

And most important—this improvement was maintained in cases where clinical observations were continued over a period of many months. Furthermore, these tests and observations were made on patients with a wide variety of hemorrhoidal conditions. All this was accomplished with a healing substance (Bio-Dyne) which quickly helps heal injured cells and stimulates growth of new tissue. Bio-Dyne is offered in ointment and suppository form called Preparation H.

In addition to actually shrinking hemorrhoids, Preparation H lubricates and makes elimination less painful. It helps prevent infection which is a stated cause of hemorrhoids.

Just ask your druggist for Preparation H Suppositories or Preparation H Ointment (with a special applicator).

Satisfaction or your money refunded.

Preparation H

COMING TO MONTREAL?

Furnished Apartments short-term/monthly/long-term

Richelieu Towers

Hotel Apartments

2045 Peel Street (near de Maisonneuve)

A Brand New Building In the Very Heart of the City!

Studio, bachelor and one bedroom. Color TV, 24-hour telephone service, linen, dishes, cutlery, broadloom, air conditioned, indoor pool and solarium, sauna, parking, maid service, etc. American Express accepted. Write or phone.

(514) 844-3381

TRADE-A-TAPE at **CORONA STEREO TAPE CENTRES**

2340 DOUGLAS — 388-5311

CLOSED MONDAY

Glasses

n and fill up all the way (8 gallons
rticipating Home Oil Dealer,
lutely free – a beautiful, bright
ake your choice of the tall,
. Or the trim, smart 9½-ounce
way, you get a heavy
ss of unusually fine
yling.

HOME

UTORS LIMITED

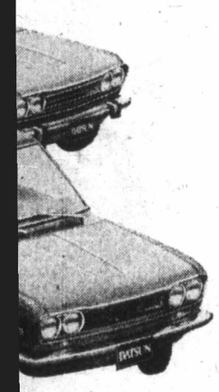

e

un

to
the
We
ey
to
hat
ey
ge
we
me
un.

DATSUN

PRODUCT OF NISSAN

r and test drive a 1972 Datsun

our own Canadian vacation

d like to use my prize to go to (tick off one)

Atlantic Provinces — Ontario — Quebec — Maritime Provinces

ST DRIVE VALIDATION

esman's Name/Date of test drive

Dealership

OTORS LTD.

ria, B.C. Tel.: 385-6737

HFC

Announces

"The up to $10,000 Real Estate Loan"

Special Rates

A loan designed exclusively for property owners. People like you, who own or are buying real estate. And what it means is that the money you have invested in the real estate is your borrowing power. As much as $10,000 at HFC.

You see, with every payment or improvement you make, every increase in property value . . . the money in that property builds up. Whether it's a house or vacant lot . . . the value keeps increasing. And your equity keeps growing. With an HFC Real Estate Loan, you can make that equity work for you. To get the things you want, now. A new car, home improvements or vacation property. Consolidate your bills or pay for college tuition.

Whatever your money needs, talk to HFC about a Real Estate Loan. All our offices are connected by computers. So, we can process your loan immediately and your money can be ready promptly. A cheque made out to you . . . to be used for whatever you need or want.

HOUSEHOLD FINANCE Corporation of Canada

HOUSEHOLD REALTY CORPORATION LIMITED

2 VICTORIA OFFICES

1218 Douglas St. at Yates — Telephone EV 2-8156 (above the Metropolitan Store)

3459 Saanich Road — Telephone 386-3226 (next to the Town and Country Shopping Centre)

Ask about our evening hours

You're miles and dollars ahead with

Firestone Riding System Service

Jack Nicklaus **GOLF BALLS** 3 for $1.33 Limit 3 balls per customer

Tough vulcanized cover, lively Polybutadiene centre. 6-V-45

Front end Alignment $5.88 — Precision alignment by expert mechanics. Price is for most North American cars. (Extra for some cars with air conditioning.) Parts extra, if needed. TORSION BARS EXTRA

WHEEL BALANCE $1.88 per wheel

Bearing Repack plus Grease Seals $4.88 EACH AXLE — We'll remove and clean your front wheel bearings and repack with grease. We'll also install new grease seals. Price for drum brake cars.

TIRE rotation 88¢ — We'll rotate all 5 tires, inflate them to proper air pressure, and remove nails and other objects that may cause tire failure.

BRAKE OVERHAUL $36.88 Drum Type Brakes — We turn drums, arc and install linings, repack front wheel outer bearings, add brake fluid. 30,000 mile guarantee.

10 POINT BRAKE OVERHAUL $48.88 Drum Type Brakes — Includes rebuilding wheel cylinders on all 4 wheels; arc linings, turn drums, repack front bearings.

1922-1972 50 ANNIVERSARY SERVICE OFFERS

Volkswagen Brake Reline $29.88 — Includes new lining on all 4 wheels and repacking front wheel bearings. Drum type brakes.

Guaranteed USED TIRES $4.88 Most sizes as low as

Brake adjustment 88¢ — We'll adjust your brakes for full drum contact and inspect complete system. Price excludes disc brakes and some foreign cars.

DISC BRAKE SERVICE $29.88 — We install 4 new front brake pads, repack outer front bearings and inspect calipers, rotors and rear brakes. Discs machined, calipers rebuilt at extra cost.

rocket BATTERY $15.49 Exchange 24-month guarantee

FREE ALIGNMENT with the purchase of four shock absorbers

Now at these Firestone stores:

2882 DOUGLAS STREET

AT GARBALLY RD. NEAR BURNSIDE—385-1404

ALSO NANAIMO AND COURTENAY

NO MONEY DOWN! 3 easy ways to buy at Firestone STORES 1. CASH 2. 30 DAY CHARGE 3. BUDGET PLAN OR CHARGEX

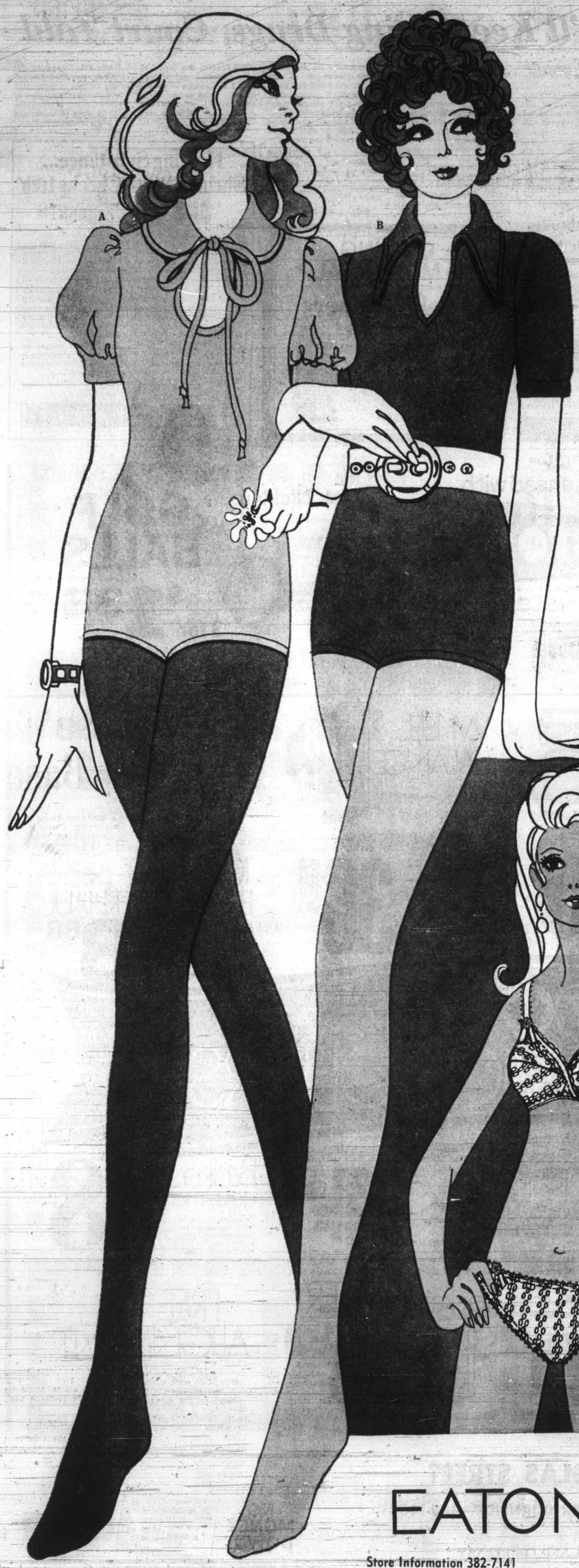

Body Shirts By Exquisite Form; Soft Summer Shapes

Natural fashion goes easy. Light . . . slinky . . . together. Body looks to take you gracefully through Summer. Very new and very now—the Miss Canada collection from Exquisite Form. Riding freely between the outer world and the inner you. Stretch nylon knit gives you comfort while keeping your movements unhindered. Size A fits 6-12; B fits 14-18.

A. Gentle Body Shirt comes in red or blue denim knit; with sweetheart collar. **Each 10.00**

B. Snappy V-Neck sports a tailored collar and carefree short sleeves. **Each 9.00**
(Not illustrated) V-neck. **Each 8.00**
Turtleneck, front zips. **Each 10.00**

It Takes A Real Girl To Know The Way She Feels

And the way she feels best is in a matching bra and bikini by **Exquisite Form.** Naturally soft, naturally light—just like a second skin, only better. Bras designed to make up for nature's little mistakes, to smooth and complement your shape. Bikinis you can wear alone whenever you want to "bare it". Together a great team for the tender person you are. Recognized as the Miss Canada Look because that's the sort of your oriented underthings they are—geared to your generation.

A. Naturally Light doubleknit nylon mesh lace bra. White or cognac; 34-36A, 32-38B or C. **Each 5.00.** Kodel lined. **Each 6.00**

B. Naturally Soft doubleknit nylon tricot in red, white or blue; 34-36A, 32-38B or C, Unlined. **Each 4.50;** Kodel lined. **Each 5.50**

C. Stretch Lace built-up strap. In 34-36A, 32-38B, 34-36C. **Each 7.50**

Matching Bikini, white or cognac. S.M.L. **Each 5.00**

Other Bikinis, to match above bras. **Each 3.00**

Body Fashions, Floor of Fashion

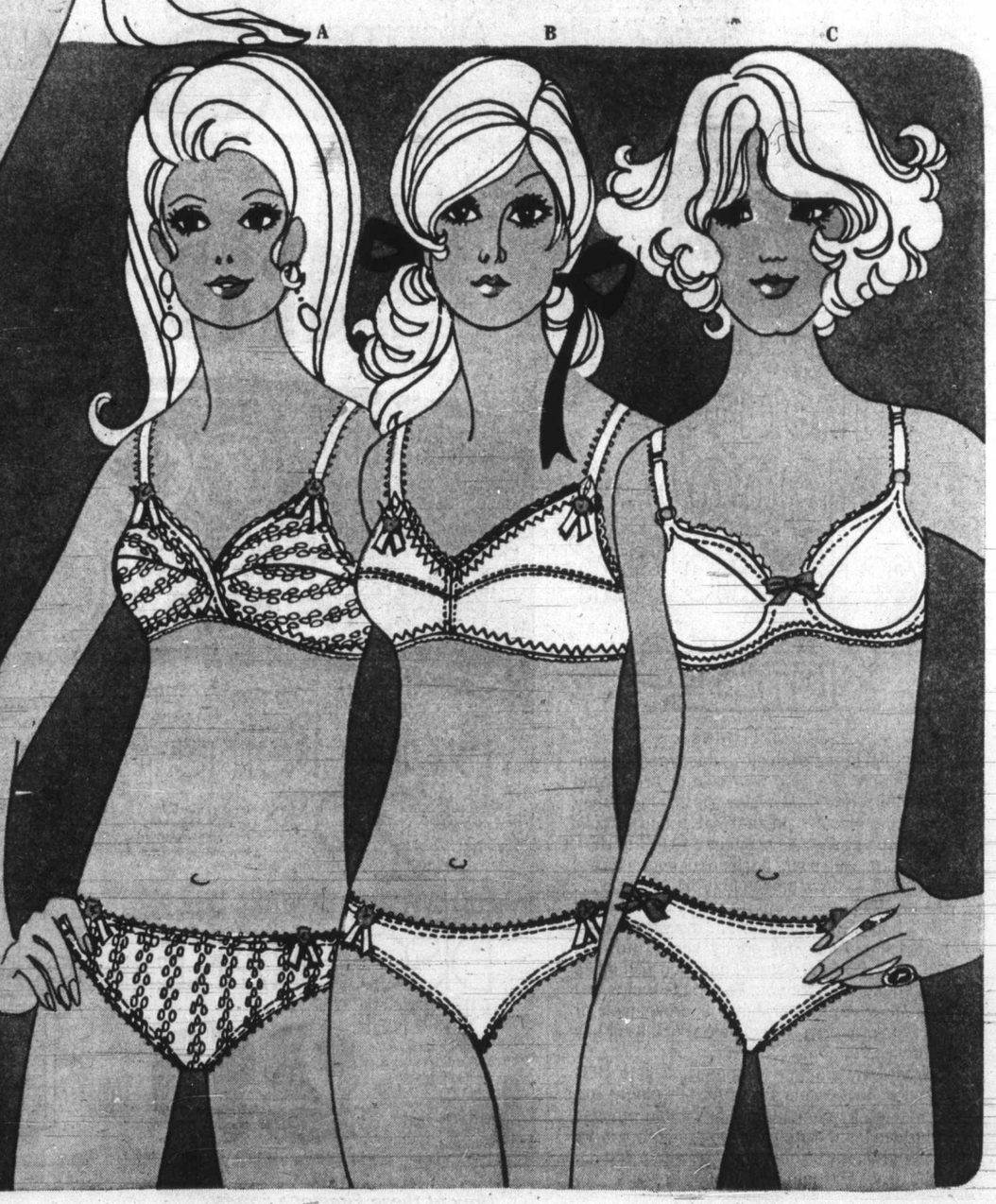

EATON'S

Downtown

Store Information 382-7141

LOCAL

SECOND NEWS

La

By BILL THOM
Colonist Reporter

A new Canada Ma branch opened in do Victoria Monday af with a small ceremo the traditional few wo barely been uttered dozen young people l at the counters look summer jobs.

Why the rush? Tom Manpower student s employment co-ordinat it this way: "There ar students and young than ever looking fo and there are just fewe

"The construction and the unrest in the fo dustry has produced n

Hand G On Loc

A hand grena grounds of Lochsi Oak, was turned o the Pacific Comm demolition.

A police spok to wait 24 hours b so the grenade wil appeared to be a be "in good condit

Isherwo Will Win —Benne

Foster Isherwood, wh rowly defeated incu John Tisdalle for the Credit nomination in S and The Islands last F will win the seat in th provincial election, Pr Bennett predicted Mond

Bennett said the def Tisdalle, who held the s every election since points up a basic diff between Social Credit other political parties i province.

"If the people of B.C wanted proof that Social it is a real grass roots ment — there you ha And the new candidat win," the premier said.

The other old-line chine" parties, Bennett listing the NDP, Liberal Conservatives, can ann in advance who their le are going to be and their candidates an forth."

"But Social Credit is grass roots movement, added, "with the memb delegates having to be (at nominating meeting person with no proxies whoever gets the votes candidate."

Brothers Fil Schools Pos

D. R. Smyth, princip Mount View secondary s Saanich, is one of five district superintendent schools appointed Mond Education Minister D Brothers.

Another of the five is Hartwig, principal of the Islands Secondary Scho Salt Spring Island. They take up their new posts the education depart Aug. 1.

Sea G

It took a little doing, bu giant was finally settled i the night.

All 131,000 dead weight of her.

The giant, for fans of tical tales, is the San Voyager — quite likely largest oil tanker to enter Juan de Fuca Stra and by 9:30 p.m. Monday was tied up at HMC D yard.

The job required the u five tugboats and lasted proximately 30 minutes,

Labor Unrest Hurting Students

Manpower Sees Too Many Job Applicants

By BILL THOMAS
Colonist Reporter

A new Canada Manpower branch opened in downtown Victoria Monday afternoon with a small ceremony, but the traditional few words had barely been uttered when a dozen young people lined up at the counters looking for summer jobs.

Why the rush? Tom Newell, Manpower student summer employment co-ordinator, put it this way: "There are more students and young people than ever looking for work and there are just fewer jobs.

"The construction lockout and the unrest in the forest industry has produced not only a direct shortage of well-paying jobs in these areas but has also given rise to a certain negative psychological effect on business generally."

He said because of the unsettled labor situation companies in many fields were holding back on hirings.

The Manpower branch at 614 Yates is to be used on a year-round basis as an industrial employment office but during the spring and summer it will also serve as headquarters for the student summer employment program.

This year it expects a heavy registration.

Manpower hired Newell, who graduated from the University of Victoria last year, as co-ordinator of the summer work project and he has five student counsellors to help in job hunting. There is also a student assigned to locating and filling farm labor jobs.

Newell, who hopes to make a career with Manpower when his temporary job ends, said, "We estimate there are between 5,000 and 6,000 university and high school students on the summer labor market this year but we won't have anything like that number registered for work."

Last year there were 1,600 students registered for work and local figures show 844 were placed in jobs.

Newell said his team of counsellors will make direct approaches to businessmen and homeowners in an effort to find jobs.

"We won't turn down any job," said Newell, "but the students won't earn as much as they once did."

The direct approach to potential employers is also being taken by two UVic students, Bob Plecas and Daphne Pedersen, hired by the Alma Mater Society to find jobs for students.

Plecas and Miss Pedersen found between 40 and 50 jobs two weeks ago but Plecas was out of action ill for a week.

"The really aggressive job hunters from UVic found work long ago," said Plecas, "but there are still about 250 looking for jobs locally."

He has come to agree with Newell that the industrial uncertainly in the province is hurting. Plecas said, "I'm certain that if students don't find jobs soon there will be a reduced enrolment at UVic this year."

Miss Pedersen has plenty of sympathy for the student who was led to believe that all it took was initiative to get a job.

"When I explain to motel owners," said Miss Pedersen, "that we are trying to co-ordinate the job hunt they look relieved. They tell me that they are beginning to find job applicants a bother as there are so many of them. There are more than 40 applicants in some cases for one job as a chambermaid."

Plecas and Miss Pedersen, though employed by the UVic student body, channel their job leads through the Manpower office.

Crawford Glew, Vancouver Island manager for Canada Manpower, has an overall view of the labor market. "We just have to face the fact that it's now almost impossible for a student to save enough in the summer months to pay for a university year. They will need subsidies from somewhere."

Glew emphasized that there is "absolutely no red tape involved if a private citizen has a job for a student. There are no deductions to worry about or anything like that. If there happens to be some gardening work and a person calls in, our staff explains that the provincial minimum wage is $1.50 an hour and we send someone out to work."

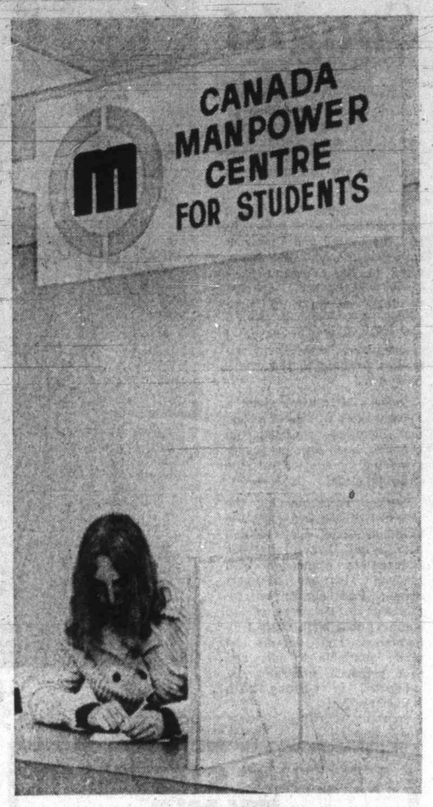

—Colonist photos by Ian McKain

AMONG FIRST to fill out a job applications is Katherine Taylor, 17, 3430 Woodburn, Oak Bay, who wants to enter university this fall, but needs income from summer job to do it.

Hand Grenade Found On Lochside Grounds

A hand grenade found Sunday evening on the grounds of Lochside elementary school, 1145 Royal Oak, was turned over Monday by Saanich police to the Pacific Command diving unit at Colwood for demolition.

A police spokesman said normal procedure is to wait 24 hours between discovery and demolition so the grenade will be disposed of today. He said it appeared to be a Korean war souvenir and might be "in good condition."

Leaders Press On

Township Next In View Royal?

View Royal's community leaders unanimously decided Monday night to press on with plans to incorporate the area as a township with its own local council.

The move was made at a meeting of the five executive members of the View Royal Ratepayers and Community Association, the area's three fire trustees and Gar Bulmer, View Royal's representative on the Capital Region's board.

Rod Trail, president of the ratepayer association, said later the next step will be taken by the fire trustees who will adopt a bylaw asking the municipal affairs department for incorporation. A referendum will also be held among eligible ratepayers.

The request for incorporation as a township originated with the ratepayer group after it made a study that showed a majority of residents supported having a referendum.

The referendum will be preceded by a public meeting at which the issues will be discussed. This is scheduled for 8 p.m. May 30, in All Saints Church in the 200-Block Pallisier Avenue.

"The growing feeling among View Royal residents is that it is mandatory the district have a properly-constituted governing body to represent and protect the interests of View Royal property-owners," said a spokesman for the association.

"At present, View Royal holds only one vote of the total of 44 on the Capital Regional Board."

Joe Sutherland, chairman of a committee that made a study of incorporation, said it was "absolutely essential" there be a means of controlling development in View Royal.

"At present our future in View Royal is at the mercy of outside governing bodies," he added. "No group can give the area the attention it deserves and control its affairs as well as we will in the future."

Isherwood Will Win —Bennett

Foster Isherwood, who narrowly defeated incumbent John Tisdalle for the Social Credit nomination in Saanich and The Islands last Friday, will win the seat in the next provincial election, Premier Bennett predicted Monday.

Bennett said the defeat of Tisdalle, who held the seat in every election since 1953, points up a basic difference between Social Credit and other political parties in this province.

"If the people of B.C. ever wanted proof that Social Credit is a real grass roots movement — there you have it. And the new candidate will win," the premier said.

The other old-line "machine" parties, Bennett said, listing the NDP, Liberals and Conservatives, can announce in advance who their leaders are going to be and "pick their candidates and so forth."

"But Social Credit is a real grass roots movement," he added, "with the members as delegates having to be there (at nominating meetings) in person with no proxies. And whoever gets the votes is the candidate."

—Barry Casson

Fairs Are Made of . . .

Cotton candy, hot dogs, whirling rides and, of course, panda bears — that's the stuff fairs are made of and Victoria's Jaycee Fair is no exception. Big event in and around Memorial Arena officially opened Monday night to hordes of teenagers taking advantage of Youth Night. Big thrill came for Debbie Yateman, 2600 Eastdowne, Oak Bay, as she got close to larger-than-life prize from one of the games booths.

Report Draft Says:

Victoria Should Give Shoreline Policy Base

By BROCK KETCHAM
Colonist Reporter

Victoria should establish a policy on whether or not industry should be allowed on its waterfront, according to a draft report about the development of the city's shoreline.

"There is a considerable need for a better understanding of the possibilities of industrial closures . . ." says the second stage of the report which a three-man city planning department team expects to have completed in three weeks.

First stage of the waterfront report, which consists of a visual presentation, was disclosed to reporters Monday by planning committee chairman Ald. Mike Young.

Young
. . . Study shown

Kept Secret

The second stage of the report — a written version — is being kept confidential for the time being, but the Colonist learned of its contents later Monday.

Planning department spokesmen explained the written version has not been completed yet. They said council should see the written version before it is released for publication.

The current text is only a rough draft of the final presentation. Spokesmen said the main emphasis will remain the same but some minor modifications will be made in the finished report.

Make Policy

The draft text says that if increased economic activity is likely, "it would be wise to establish a policy as to whether economic activity could locate on the waterfront if it does not actually need such a location."

The first stage of the study breaks Victoria's 17.5 miles of waterfront down into two major areas — the Juan de Fuca Strait shoreline and Victoria Harbor's sheltered shoreline.

Victoria Harbor, which consists of 12.9 miles of shoreline, is in turn broken down into four areas: the Gorge, the working harbor, the Inner Harbor and the Outer Harbor.

Victoria planning officer Graham Stallard said in an interview that the Capital Improvement District Commission requested in mid-February that the region's four main municipalities conduct a waterfront study in their respective areas.

Purpose of the study was to provide the CIDC with guidelines for future decision-making on priorities for expenditures on development of public property along the waterfront in the municipalities.

The CIDC is a provincially-constituted body which has an annual budget of roughly $200,000 for public works improvements in the Capital Region. Membership consists of representatives from the province and municipal councils.

West Bay

Stallard said Esquimalt had completed a study on the West Bay waterfront which offers suggestions on projects that could take place there.

He said Saanich has completed a study which draws its material from previous studies on the Gorge waterway system. Oak Bay did not participate in the program.

Stallard said Victoria's visual presentation and studies by the other two municipalities were submitted to the CIDC at a meeting about three weeks ago.

Slides Shown

Victoria's presentation, compiled by planning department members Stallard, Jim Moodie and Danny Bong, consists of nine large cardboard sheets. Slides were shown to CIDC members as well.

Pasted on the sheets are photographs, sketches and maps. Victoria department heads were shown the display Monday afternoon. No date for a presentation to council members has been fixed although some aldermen have seen the study.

"The intention of the report is to study the characteristics, potential and opportunities of the waterfront," Stallard said. "We have no intention whatsoever that this should be a blueprint — a be-all and end-all."

The draft text said Victoria's waterfront is "notable for the completeness of its development, a state of obsolescence in many areas and a growing interest and concern in seeing the waterfront evolve as an invaluable asset to a unique community."

The working harbor is defined as an area consisting of the south part of Selkirk Water and the Upper Basin between Point Ellice Bridge and Johnson Street Bridge.

"To date the working harbor remains reasonably well developed with industrial activity," the text said.

Remain Viable

"Despite considerable untidiness and dilapidation, most activities in this area remain viable and can be expected to continue to make an important contribution to Victoria's economic base for some time to come.

"However, despite regarding this section as 'stable', it should be noted that considerable potential for change does exist."

The text said B.C. Forest Products has not announced any plans to relocate but such a move is not unprecedented in the forest industry.

"If it happens, the character of this part of the Harbor would be radically altered. The eastern shore would fall vacant and log booming on provincial property and a considerable portion of Canadian National Railway's traffic would be removed."

The text said prospects for change in the southern part of the working harbor are more tangible. It said Capital Iron and Metals Ltd. has closed its scrapyard and Seaspan International Ltd. is basing more of its operations in Vancouver.

"Most enterprises appear to be relatively healthy in an economic sense. However, their principals are well aware of the possible benefits of relocating or simply shutting down and selling the site for a more profitable use," the test said.

Sector Value

"What this use could be is of considerable concern to the city of Victoria.

"At the present time, the value of the sector's contribution to Victoria's economic base would seem to preclude serious thoughts of publicly initiated change.

The report said that suggestions that the area north of the Point Ellice Bridge could be turned into a series of modern urban neighborhoods is premature.

Brothers Fills Schools Posts

D. R. Smyth, principal of Mount View secondary school, Saanich, is one of five new district superintendents of schools appointed Monday by Education Minister Donald Brothers.

Another of the five is D. L. Hartwig, principal of the Gulf Islands Secondary School on Salt Spring Island. They will take up their new posts with the education department Aug. 1.

Oak Bay Council Meeting

Seniors' Centre Fees Hit

Charges levied on pensioners for program at the Oak Bay Senior Citizens' Activity Centre were described at an Oak Bay council meeting Monday as "prohibitive and punitive" by Ald. John Goult.

The remarks by Goult came after Ald. Shirley Dowell challenged a report by Maybelle Murphy, director of the centre, saying up to 100 people were using the facility.

Mrs. Dowell said she had visited the centre a number of times and found as few as five people in the building.

She said the centre charges between $8 and $12 per program, which prompted the remarks by Goult.

Mrs. Dowell asked Goult what members of Victoria Silver Threads were charged and he replied, "Nothing."

He added there had been no decline in usage by Oak Bay members of the Silver Threads centre in Centennial Square since the Oak Bay centre opened.

Goult told council the whole matter was one of concept. He said "you will just have to decide if you are running a business or providing a service."

The centre is an extension of the recreation commission which works on a "pay-as-you-go" basis.

Ald. Brian Smith said he understood "those who can't pay have it worked out of them" by performing duties around the centre.

The matter will be referred back to the recreation commission. The activity centre was opened Jan. 14 on a one-year trial basis.

In other council business:

● A proposal from a group of students seeking permission to sell handicrafts in the parking lot of the Oak Bay Marina was referred to committee. Gregory Michaux, 3260 Woodburn, said all the work would be of superior quality, by local workers.

● It was decided to hold a public hearing June 5 at 7:45 p.m. to consider a proposal to change a bylaw to prohibit developers from constructing buildings of a similar appearance in the same block.

● Mayor Frances Elford said she had sent a letter to Prime Minister Trudeau asking that details of programs such as the Local Initiatives Program be announced earlier if they are to be continued.

The mayor said in her letter municipalities might want to consider major projects under the initiative and employment loan programs and consequently would need more time to call for plans and tenders.

Sea Giant Fits Tightly

It took a little doing, but the giant was finally settled in for the night.

All 131,000 dead weight tons of her.

The giant, for fans of nautical tales, is the San Juan Voyager — quite likely the largest oil tanker to ever enter Juan de Fuca Strait — and by 9:30 p.m. Monday she was tied up at HMC Dockyard.

The job required the use of five tugboats and lasted approximately 30 minutes, according to the dockyard and pilotage spokesmen.

She came in stern first.

The 956-foot long San Juan Voyager (big enough to span three Canadian football fields) was eased through Esquimalt Harbor to the dockyard for propeller inspection.

She is too big for the drydock and a spokesman said the stern would be raised to allow inspection.

The big vessel was built in Japan two years ago and registered under Liberian flag. She arrived Sunday at the Atlantic Richfield company's Cherry Point refinery near Blaine, Wash., to unload 235,000 barrels of oil.

Prior to that she had unloaded most of her cargo of Persian Gulf oil at Long Beach, Calif. There were no available figures for the amount involved.

After leaving Esquimalt, the San Juan Voyager will return to the Persian Gulf for a refill.

Big Russian Fishboat Towed In

A large Russian fishing vessel, which reportedly encountered engine trouble somewhere off the Washington State coast, was being towed to Burrard Drydock in Greater Vancouver Monday night.

Marine officials in Victoria said the vessel Ryabikov was towed into Canadian waters by another Russian fishing vessel, then turned over to a tug from Seaspan International Ltd.

Laws Repeal Sought

OTTAWA (CP) — The Canadian Women's Coalition to Repeal Abortion Laws presented the government Monday with 76,500 signatures calling for the repeal of existing laws.

The 10-member delegation, representing seven provinces and the United and Unitarian churches, presented the signatures to Ray Perrault (L—Burnaby-Seymour), parliamentary secretary to Manpower Minister Bryce Mackasey. Mackasey is in charge of co-ordinating government activities relating to the status of women.

Several MPs were given a 10-page brief with background and detailed statistics on abortion and arguments for removing the subject from the Criminal Code.

Besides recommending the removal of abortion from the Criminal Code, the coalition also asked that all persons charged in connection with medical abortions be pardoned; that clinics be established in all areas of the country; that birth control information and devices be made available to all; and that research programs be conducted in existing birth control methods.

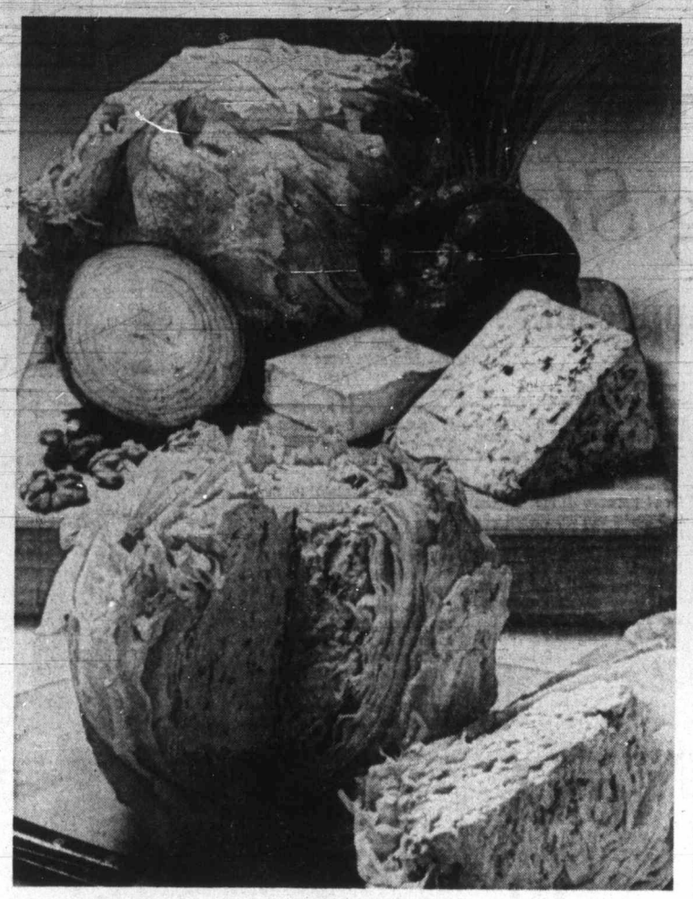

Stuffed head of lettuce

Salads Come To Fore

Dorothy Wrotnowski

The month of May brings thoughts of summer and warm weather. And with warm weather, thoughts turn to salads. Almost every salad begins with leafy greens and the number of greens that may be used is practically endless.

Most people think of lettuce when it comes to salads and the base of many is this green leaf in its several varieties offered on the market. Lettuce may also be served as a hot vegetable just as many usually cooked vegetables can be served as a salad, such as spinach, beet tops, dandelion greens, swiss chard and members of the cabbage family.

Other salad ingredients often overlooked are watercress, mustard greens, land cress, mint, tender leaves from heads of califlower as well as the "flowers," brocolli and celery tops.

It could probably be said that King Henry VIII was better known for his change in taste for wives than for his taste in vegetables. Yet history records that he conferred an award on his gardener when he introduced lettuce into the castle kitchen.

STUFFED HEAD OF LETTUCE

One compact head of lettuce, 2 packages (3 ounces each) cream cheese at room temperature, 1-3 cup crumbled blue cheese at room temperature, ¼ cup mayonnaise, 2 tablespoons finely chopped green pepper, 2 tablespoons finely chopped onion (red onion, preferably), 2 tablespoons chopped chives, 2 tablespoons finely chopped walnuts, 1 teaspoon Worcestershire sauce, dash of Tabasco.

Core lettuce and hollow out centre leaving a shell about one inch thick. Wash and drain lettuce thoroughly. Beat cream cheese, blue cheese and mayonnaise until smooth, add green pepper, onion, chives, walnuts, Worchestershire sauce and Tabasco. Pack in centre of lettuce. Wrap lettuce in wet paper towels, then in foil; chill two hours or longer. Cut into wedges to serve.

GREEN CABBAGE SALAD

Two cups shredded green cabbage, ½ cup chopped green pepper, ½ cup chopped unpeeled cucumber, ¼ cup finely chopped celery, 1 tablespoon minced onion.

Dressing: ½ cup milk, ½ cup commercial sour cream, ½ cup chopped green onion tops, 1 teaspoon salt, 1 teaspoon sugar, 2 tablespoons white vinegar or lemon juice, ½ cup watercress.

Blend at high speed until thoroughly pureed. Pour over and mix with the vegetables.

STIR—FRY LETTUCE

Four slicees bacon, ¼ cup, sesame seeds, ¼ cup chopped green onions, ¼ cup thinly sliced mushrooms, 1 medium sized lettuce, shredded, ¼ teaspoon salt.

In large frying pan fry bacon until lightly browned, remove, drain and crumble. In same skillet, lightly brown sesame seeds in bacon fat over medium heat. Add scallions, mushrooms, lettuce and salt. Cook, stirring until lettuce is crisp tender. Serve immediately with crumbled cooked bacon.

LETTUCE SOUP (FRENCH RECIPE)

One quarter cup butter or margarine, 3 tablespoons finely chopped green onions, 2 tablespoons finely chopped green pepper, 2 tablespoons flour, 1 can beef consomme or 1½ cups beef broth, 1½ cups water, ¼ teaspoon salt, 1 tablespoon chopped chives, 4 cups chopped lettuce, 1 cup light cream, ½ cup heavy cream, 2 tablespoons crumbled blue cheese.

Melt butter in large saucepan. Add onions and green pepper and cook until tender. Stir in flour. Add undiluted beef broth, water, chives and salt. Cook, stirring, until mixture boils. Add lettuce, cover, and simmer 30 minutes. Add light cream, heat. In small bowl beat heavy cream with blue cheese until soft peaks form. Pour soup into oven proof bowls. Top with whipped cream. Broil six inches from heat until lightly browned. Serve immediately. Makes six servings.

Women's Lib Gains in Egypt

CAIRO (AP) — Women's lib in Egypt took a step forward when the foreign ministry reversed a seven-year-old policy against sending women diplomats abroad. Foreign Minister Murad Ghaleb took advantage of the change by appointing women to posts in Tunis, Geneva and New Delhi.

Family Service Needs Homes

MONTREAL (CP) — The Family Social Service Society says it needs 600 foster homes for welfare court cases ranging in age from infancy to 18, 50 per cent of which are over 11 years.

A PUBLIC STATEMENT BY MIR

"It is our belief that Mir liquid detergent is one of the finest and most effective products you can get for the price. Ours is an extremely low profit, high volume brand. In spite of little advertising Mir has usually been Canada's biggest selling brand for over ten years. Women love it for its effectiveness, pleasing odor and particularly for its price. Of course, there are other excellent brands. But, we suggest you try our Mir and find out just *why* it's a bestseller."

Yours truly,
MYRIAD DETERGENTS INC.
W.A Nicmans,
President

P.S. It's fully guaranteed.

Club and Society Events

Erma Bombeck

The Kiwanis Club of Victoria will meet at 12:10 p.m. today in the Empress Hotel ballroom. J. C. Scott-Hartson will speak on The Death Tax Tangle.

□

SAANICH KIWANIS

The Kiwanis Club of Saanich will meet at 6:15 p.m. today at the Red Lion Motor Inn. Ed Bowden-Green will show a film on the building of the Nonsuch.

□

DESSERT TEA

Metropolitan United Church Women will have a Blossom Time dessert tea at 1:30 p.m. Wednesday in Pendray hall, Johnson and Quadra. A Stretch and Sew fashion show will be presented as well as a bake sale.

PAMPER and protect your FUR
Store it with a furrier
FOSTER'S
762 Yates 383-2514

GOLDEN KEY

The M.S. Golden Key Auxiliary will meet at 2 p.m. Wednesday in Eaton's small dining room.

□

ST. JOHN AMBULANCE

St. John Ambulance Brigade activities include, Wednesday: 61c nursing cadets, 6 p.m., and 176c crusader division, 7:30 p.m., and Thursday: 65c ambulance cadets, 6:30 p.m.; 65 ambulance division, 8 p.m., and 210 nursing division, 7:45 p.m.

□

UNIVERSITY WOMEN

The University Women's Club of Victoria will have its annual dinner at 6:15 p.m. Wednesday at Craigdarroch College, University of Victoria. Dr. Harriet McCurdy Blanchard, biologist, will speak on Feminine Mystique in Science.

□

TENANTS ASSOCIATION

Two speakers from Pensioners Concerned will speak at a meeting of Capital Region Tenants Association at 7:30 p.m. Wednesday in room 119, First United Church on Balmoral.

□

POWER ENGINEERS

Alex Simpson will speak on Sprinkler Systems and Controls at the Institute of Power Engineers monthly meeting in the first floor Conference Room, B.C. Hydro building, at 7:30 p.m. Wednesday.

□

WORLD FEDERALISTS

The Victoria Branch of the World Federalists of Canada will meet at 8 p.m. Wednesday at the Bank Street school auditorium, 1625 Bank. Dr. Alan Newcombe, executive officer of the World Federalists of Canada, will speak on Proposals for Revision of United Nations Charter.

□

TRININTY PRESBYTERIAN

Trinity Presbyterian W.M.S. will present Sweet Adelines and guest artists in the church at 2964 Tillicum Road at 8 p.m. Wednesday.

□

COMITAS CLUB

Mrs. Ken Singer will speak to the Comitas Club on graphoanalysis at 8:15 p.m. Wednesday at the home of Mrs. J. F. Tysoe.

BONNET PARADE

A tea and bonnet parade will be sponsored by the Chamber of Commerce and First United Church Women from 2 to 4 p.m. May 24 at First United Church Fellowship hall.

□

ZONTA CLUB,

Donna Moon of Cape Mudge was presented a $100 bursary from Zonta of Victoria. Miss Moon has completed a special secondary program for native Indians at Camosun College this year and plans to attend Navajo Community College in Arizona in the fall. The presentation of a bursary for a young Indian woman is an annual event for Zonta in promoting work and status of Indian women.

Moving Nudes Ruled Illegal

GHENT, Belgium (AP) — A Belgian judge gave suspended sentences to three persons involved in staging a play that featured nudity. The judge ruled that while motionless nudes on stage might be tolerated, moving nudes were illegal.

Some people say you are deteriorating mentally when you begin to talk to yourself. Others say you reach the breaking point when you answer yourself.

This is nonsense. It's impossible today to find anyone who has not at some time or another sought their own confidence. It's that kind of a world.

In fact, one-way conversations have become so commonplace, there are at least 10 standard situations in which talking to oneself is perfectly acceptable.

● The woman standing in the middle of the kitchen asking herself, "If I were car keys, where would I hide?"

● The television viewer who runs over and punches the guy sitting on the edge of the bed in the stomach and chides, "You ate it all right, Ralph, so sit there and suffer!"

● The man on the golf course who has just missed a two-inch putt and is the only one who wouldn't be shocked by his X-rated dialogue.

● The man putting together a bicycle on Christmas eve when the manufacturer has failed to include three wing nuts, the right size chain, pre-drilled holes the size of the bolts included, and the eight-page instruction booklet.

● The young mother who overhears her mother-in-law telling her grandchild that if Mama doesn't have time to read stories and bake cookies to call her up and she will come right over and pick her up and leave Mama to scrub her stupid old johns.

● The man in the shopping centre parking lot who follows a woman for 20 minutes to her car thinking she is going to leave and give him her parking place, only to discover she is dropping off packages.

● The woman who is married to a man with a 23-televised - football - games - a-week habit. (It's even permissible for her to dance with herself.)

● The mother who rehearses her "I'm leaving" speech just after her preschooler threw up in the knife and fork drawer.

● The public listening to campaign promises.

● The woman in the fitting room zipped into a dress she cannot get out of and the entire sales staff has left for a sales meeting in the Bahamas.

The other day I not only talked to myself and answered me, I asked, "What did you say again?"

I answered me back, "If you're not going to pay attention, then forget it!" I'm in trouble.

1847 ROGERS BROS. SILVERPLATE
125th Anniversary SPECIALS

An occassion to celebrate. 1847 Rogers Bros. 125th Anniversary. 125 years of crafting fine silverplate for the discriminating homemaker, old in tradition - young in ideas - our quality is our trademark.

Not only is each piece lavished with pure silver, but an extra layer of silver is overlaid at the points of greatest wear in most used items. Your assurance of a lifetime of satisfaction.

40-pc. Service for 8 $89.95
8 KNIVES, 8 FORKS, 8 TEASPOONS, 8 SALAD FORKS, 8 DESSERT SPOONS
SAVE $30.00

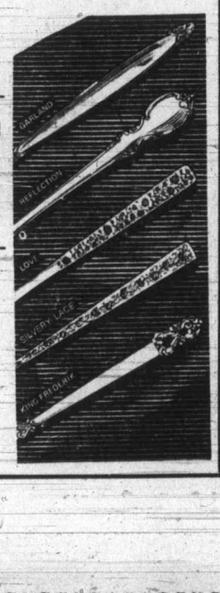

BIRKS
YATES ST.
HILLSIDE

BULKY KNIT
SWEATERS
CARDIGAN
SWEATERS
INDIAN-PULLOVER
SWEATERS
ANY SWEATER
85c ea.
SAVE up to 1.00
Minimum of $1.00 on all home Pick-up and Delivery
OFFER EXPIRES MAY 20, '72
Individual dry cleaners
DRAPERIES NEED DRYCLEANING TOO!
Here's why Draperies need our Professional Sanitone Drycleaning
1. Sanitone drycleaning is gentle on fabrics.
2. Sanitone drycleaning floats dirt out and keeps it out.
3. Colors look brighter, like new again.
4. Clean draperies wear better, last longer.
5. Draperies come back to your measurements, guaranteed no shrinkage.
We Specialize in Decorator Fold
Sanitone Home Pick-up & Delivery 382-9141

WHITE SHOES for Men

Step into summer in cool, comfortable white shoes. They're here now, in a full range.

Easy - going loafer with smart trim. Leather, in white. 15.95

Smart tie in leather with cushiony foam sole. All sizes. 13.95

Other styles from 9.95

VILLAGE SHOES
2238 Oak Bay Ave.
598-3031
'In the Village'

Montague BRIDGMAN Ltd.
China Crystal Gifts
811 Government St 383-0821

"Just Heard Mum!"
Svendsen is having his
FAIR SPECIAL

LOOK YOU CAN SAVE $15 TO $25 ON A SVENDSEN COLOUR PORTRAIT
Again, for the sixth year, we offer our popular ONE WEEK FAIR SPECIAL . . . and 11x14 or 16x20 colour portrait of a child up to 21 years of age. A $5.00 deposit at the Fair or at Svendsen Studio this week enables you to enjoy this special anytime before June 30, 1972. Limit 2 per family.

Visit Our Booth At The JAYCEE FAIR
You might win a Svendsen Gift Certificate . . . Ideal for the bride!

SVENDSEN
"Care enough to get the finest"
1161 NEWPORT 598-2131

Ma

T

By WILLIA
Colonist Mo

ACCRA, Ghan
car — the mammy
serve the function
hicles.

Deriving their
women traders wh
ern Ghana and us
transport everythi
yams, mammy-wa
the area.

They travel a f
ally in and out of
don't budge until t
produce, people, or

The traditional
carres 17 persons. T
packed in tightly
benches. There is
the morning paper.

Tro-tros, as the
because it used to c

Tal

By ANTHONY COLLIN
LONDON (AP) — "A
son next door put some
on the wall for the bi
said an old man in Lon
East End slums.

"I was hungry. I ate it
self."

A 92-year-old, partly-
woman living in a third-
walkup says: "I just sit
cry. You don't know what
to be alone . . . No one
comes up my stairs."

Tales of despair like t
fly in the face of Brit
image as a welfare state.
spite benefits including
cally free health care, n
of Britain's 8.5 million

Dear Ann Landers: I
can I get a 45-year-old wo
to face reality? Her husb
and I have a once-in-a-
time, totally encompas
love for each other. It was
destiny to meet a year an
half ago. Our relationshi
exciting, alive, passion
deep and abiding — so
thing their 23-year-old m
riage never was. Our l
was meant to be and
power on earth can destroy

I wrote and explained
to his wife and enclosed a
ture of me with her husb
to show her how happy we
together. She did not respo
I am 15 years younger th
she is and am consider
beautiful. I am also interest
to talk to. His wife is neith
Many times she has behav
in an immature and unsta
manner.

This man cannot give
up. He has tried. His wif
stubborn refusal to let him
is preventing two people fr
achieving complete fulfilme
Your advice is needed.
Frustration Unlimited In C
cago.

Dear Frustrated: Since y
have withheld so many vi
facts — your marital stat
your track record, his ch
dren, if any — I must le
heavily on the meagre bits
information contained in yo
letter. Any woman who wou
send a picture of herself a
her married lover to
man's wife to show her h
happy they are, is banana
Such zany behavior makes
wonder about the objectiv
and substance of the rest
your letter. My hunch is t
man likes things the way th
are — and I would be willi
to bet that's the way they
stay.

□

Dear Ann Landers: It ha
pened again this evening a
I am so furious I must get r
of my anger before I pop
vessel. I stepped in some do
do right outside my offic
slipped, turned my ankl
ruined my shoes and used
few words I didn't know we
in my vocabulary.

My office isn't in the slum
It's in the best part of tow
What a disgrace that a perso
can't walk on the sidewa
without risking this disgustin
nuisance. What can be don
about it? I thought the stree
were for people. — Mad.

Dear Mad: You are right
the streets ARE for peopl
So, use the street and take th
dogs to the rest room.

To put it another way, dog
use whatever facilities a

Mammy-Wagon Triple Threat

By WILLIAM MARES
Colonist Monitor Service

ACCRA, Ghana — Bus, truck, car — the mammy-wagons of Ghana serve the functions of all three vehicles.

Deriving their name from the women traders who abound in southern Ghana and use these vehicles to transport everything from cloth to yams, mammy-wagons are basic to the area.

They travel a fixed route, normally in and out of a city. But they don't budge until they are filled with produce, people, or both.

The traditional mammy-wagon carries 17 persons. The passengers are packed in tightly on unpadded benches. There is no room to read the morning paper.

Tro-tros, as they are also called because it used to cost three pence to ride in them, are terribly expensive to buy. Yet most drivers would prefer to go deeply in debt to buy rather than lease one. The prestige of owning a tro-tro outweighs all considerations of financial probity.

Most noticeable about the tro-tros are the legends painted on the front and rear. According to people who have studied these inscriptions, almost all of them relate to the owner's feeling about his truck.

Many are religious in tone: "Go and sin no more; God is wonderful; I travel with Jesus." Others reflect what might be called a philosophy of life: "Life is war; Life for tomorrow; Never despair; No condition is permanent."

Women's liberation has evidently not come to Ghana, for one of the more common injunctions is "Fear women for they will lead you astray."

—Monitor

Mammy-wagons carry varied cargo

Feminist Appeal Fails

AUCKLAND (Reuter) — New Zeland's Supreme Court dismissed an appeal Monday by women's liberation champion Germaine Greer who was fined $50 for using obscene language at a public lecture.

Judge Duncan McMullin ruled that a four-letter word used by Miss Green, an Australian living in Britain, was "contrary to accepted standards at a public meeting."

She was convicted in magistrate's court March 10 after speaking at a public meeting in Auckland University.

McMullin said the word used by Miss Greer might be found acceptable by some persons but others would find it "a grubby term."

Those at a public meeting were entitled to expect that the speaker would be able to express herself without resorting to such language, he said.

Miss Greer did not return here for the appeal hearing.

Tales of Despair Mar Britain's Image

By ANTHONY COLLINGS

LONDON (AP) — "A person next door put some bread on the wall for the birds," said an old man in London's East End slums.

"I was hungry. I ate it myself."

A 92-year-old, partly-blind woman living in a third-floor walkup says: "I just sit and cry. You don't know what it is to be alone . . . No one ever comes up my stairs."

Tales of despair like these fly in the face of Britain's image as a welfare state. Despite benefits including basically free health care, many of Britain's 8.5 million pensioners live their final years in poverty, cold and hunger.

Winter is the worst season. Two days before Christmas the heat and light at the home of Albert Clews, 65, were cut off because he hadn't paid the electric bill. Two weeks later he was dead.

More recently, during the coal miners' strike, seven old persons died because they couldn't get fuel.

"These deaths could have been avoided," says Age Concern, a private charity. "Old people die all the time because they do not have enough money to pay for their fuel needs."

Elderly 'Isolated' and Poor

Recently, Britain's elderly have started to exert political pressure to improve their lot. They've won support from the Labor party, and in March the ruling Conservatives promised a 12½-per-cent increase in pensions.

The state and private charities have done much to help. But social workers, concerned politicians and church leaders say it still isn't enough.

Some 1½ million old persons live totally alone and have no contact with relatives or friends, social workers report.

About 70 per cent of those over 75 are women, and "many are spinsters who lost their sweethearts back in the First World War," says Age Concern.

Two million elderly have no indoor toilets, and one million lack hot water in their homes, says Help the Aged, another charity.

"Poverty, ill health, loneliness and bad housing are interrelated," it says. "Bad housing puts old people at risk to all these problems.

"Too many live in isolated old houses and flats, away from companionship, unable to afford enough fuel and food. If they can be rehoused in special centres designed for them, many of these problems can be solved."

Help the Aged is opening 156 new low-rent apartments in four regions. The flats include elevators, low baths that are easier for old persons to use, low shelves, furniture with no sharp corners, doors and hallways wide enough for wheelchairs, fireproof materials, community rooms where the elderly can socialize and get hot meals, and a resident warden who can summon medical help if needed.

Over the years local governments, aided by national government grants, have built homes to house 120,000 old persons — about two per cent of the Britons over 65. Others live in publicly-financed boarding houses for the aged.

Under the British welfare system, a retired person now gets $15.60 a week in pension.

If he or she lives alone and has no other income or savings, the state pays 78 cents more in supplementary benefits.

The state also makes enough other payments to cover weekly rent averaging $8.06 plus property taxes, if any, and other special expenses such as clothing.

In a typical case, an impoverished widow receives a total of $24.40 a week in pension, supplementary benefits and rent payments.

The budget message March 21 said the allotments will rise 12½ per cent next autumn.

Critics say this isn't good enough.

Robert Edwards, 65-year-old Labor member of Parliament, comments:

"Other countries in Europe guarantee pensions averaging 40 to 60 per cent of the weekly income a person earns in his last 10 years before retirement. Our pension is between 25 and 30 per cent.

"So when people retire in Britain they go right into poverty."

advertisement

Lines Around The Mouth

The mouth area comes in for so much attention, the quicker the lines are smoothed out and made to disappear, the younger you will look. A lotion-like substance 2nd Debut applied nightly will make the lines fill in and the skin become smooth once more. You will probably use 2nd Debut on your entire face to banish dryness, but do use a little extra care around your mouth. After applying the 2nd Debut massage very lightly, until it disappears into your skin. Your drug or dept. store has 2nd Debut with CEF 600 or CEF 1200 in double strength and you'll find it a genuine delight to use.

Lila Hamilton
Beauty Consultant

Ann Landers

Dear Ann Landers: How can I get a 45-year-old woman to face reality? Her husband and I have a once-in-a-lifetime, totally encompassing love for each other. It was our destiny to meet a year and a half ago. Our relationship is exciting, alive, passionate, deep and abiding — something their 23-year-old marriage never was. Our love was meant to be and no power on earth can destroy it.

I wrote and explained this to his wife and enclosed a picture of me with her husband to show her how happy we are together. She did not respond. I am 15 years younger than she is and am considered beautiful. I am also interesting to talk to. His wife is neither. Many times she has behaved in an immature and unstable manner.

This man cannot give me up. He has tried. His wife's stubborn refusal to let him go is preventing two people from achieving complete fulfilment. Your advice is needed. — **Frustration Unlimited In Chicago.**

Dear Frustrated: Since you have withheld so many vital facts — your marital status, your track record, his children, if any — I must lean heavily on the meagre bits of information contained in your letter. Any woman who would send a picture of herself and her married lover to the man's wife to show her how happy they are, is bananas. Such zany behavior makes me wonder about the objectivity and substance of the rest of your letter. My hunch is the man likes things the way they are — and I would be willing to bet that's the way they'll stay.

□

Dear Ann Landers: It happened again this evening and I am so furious I must get rid of my anger before I pop a vessel. I stepped in some dog-do right outside my office, slipped, turned my ankle, ruined my shoes and used a few words I didn't know were in my vocabulary.

My office isn't in the slums. It's in the best part of town. What a disgrace that a person can't walk on the sidewalk without risking this disgusting nuisance. What can be done about it? I thought the streets were for people. — Mad.

Dear Mad: You are right — the streets ARE for people. So, use the street and take the dogs to the rest room.

To put it another way, dogs use whatever facilities are available — so you can't blame THEM. It's the owners who should be penalized. But try and find 'em. Leash laws are, of course, a good solution, but they are not in force everywhere. Your best bet is to keep your eyes open — and watch your step.

□

Dear Ann Landers: The high schools in our city have had a real problem with pregnant girls. It used to be that they kicked them out, even if they were married. A few years ago pressure was put on the school board to change that punitive rule, so now the pregnant girls are allowed to finish the semester, married or not.

Teachers, however, get no such privileges. We must quit teaching as soon as we enter the fourth month of pregnancy. This forces teachers to lie, wear uncomfortable girdles and loose-fitting smocks. Naturally all babies are "premature." The last "premature" baby born to a faculty member weighed nine pounds and had a full head of hair.

Isn't this ridiculous? What do you think should be done? — Angry.

Dear Angry: Yes — it's ridiculous. It's also unrealistic. The rules should be changed.

Women's International Derby

Storm Stalls Air Race Start

OTTAWA (CP) — The 22nd annual women's international Angel Derby air race took to the air Monday after a near tragedy and a half-hour delay because of poor weather.

Marion Betzler of Columbus, Ohio, the last of the 55 participating aircraft scheduled to take off, had engine trouble on takeoff. Two other contestants did not start.

Solo-flyer Miss Betzler, a Second World War flyer, had just taken off when her Bellanca Super Viking became stuck at full throttle. Miss Betzler's engine whined loudly as she attempted to circle the air field to make a forced landing. After a near miss of Ottawa Flying Club buildings she shut down her engine and glided on to the nearest runway unhurt.

When her engine was checked by derby officials, a defect was found in the propeller. By derby rules Miss Betzler had an hour to rectify the problem if she wished to continue the race.

J. R. Keuchenmeister of Cincinnati, Ohio, pulled out of the race when her Cessna Skylanc failed to start. Marjorie Davis Forood of Fort Lauderdale, Fla., also failed to start. There was no reason given.

Weather was expected to be a restraining factor on the first leg of the race to Syracuse, N.Y., as forecasters predicted thundershowers.

"It looks like it will be a low-level race," said four-time derby winner Edna Gardner Wythe, 70, of Roanoake, Tex.

"The girls will have to fly low and this will hurt the fast planes . . . but I don't like the girls flying at low levels."

Miss Whyte, who has been flying since 1930, said she feels her chances to win the race are good if the weather remains poor.

The Angel Derby is the only women's international air race.

NO MONEY 'TIL JUNE
HONDA
"World of Pleasure"
PEARSON

CROFTON HOUSE SCHOOL
EST. 1898 VANCOUVER, B.C.
Western Canada's Oldest
Residential and Day School for Girls.
Boarders: Grades IV to XII
Day Girls: Grades I to XII
Applications for entrance in September, 1972 should be received as soon as possible.
Personal interviews and entrance tests will be held at the school:
Grades II - XI — Saturday, May 27
Special testing arrangements can be made for out-of-town pupils.
Personal interviews will be arranged for Grade I applicants.
For further information and illustrated prospectus apply to:
MISS R. W. ADDISON, B.Sc., HEADMISTRESS
3200 West 41st Avenue, Vancouver 13, B.C.
Telephone: 263-3255 (Area Code 604)

FOR
INCENSE & BURNERS
EMPORIUM
Hillside SHOPPING CENTRE
Open Wed., Thurs. and Fri. 'til 9 p.m. 386-0221

A beautiful Blue Danube Special!

Blue Danube. The prettiest and most popular of modern porcelains, now a big Birks bargain.
It's a 20-piece starter set: 4 dinner plates, 4 salad plates, 4 bread and butter plates, 4 tea cups, 4 saucers.

20-piece set: Reg. $32.00. NOW $23.50

BIRKS JEWELLERS
YATES ST. HILLSIDE

Florsheim
WOMEN'S SHOE COLLECTION

Super-comfort: Florsheim style
Florsheim's marshmallow soft corkette leather Acapulco. Handsome styling with super comfort. This is it! Florsheim's exclusive wispa-shank supports your foot through the busiest days. Try a pair and go anywhere—in comfort and style.

"ACAPULCO" — in multi-shades of beige and brown corkette leather, $29
Matching handbag, $29

Munday's
1203 Douglas Street 383-2211

Fore

salt. Cook, stirring until lettuce is crisp tender. Serve immediately with crumbled cooked bacon.

LETTUCE SOUP (FRENCH RECIPE)

One quarter cup butter or margarine, 3 tablespoons finely chopped green onions, 2 tablespoons finely chopped green pepper, 2 tablespoons flour, 1 can beef consomme or 1½ cups beef broth, 1½ cups water, ¼ teaspoon salt, 1 tablespoon chopped chives, 4 cups chopped lettuce, 1 cup light cream, ½ cup heavy cream, 2 tablespoons crumbled blue cheese.

Melt butter in large saucepan. Add onions and green pepper and cook until tender. Stir in flour. Add undiluted beef broth, water, chives and salt. Cook, stirring, until mixture boils. Add lettuce, cover, and simmer 30 minutes. Add light cream, heat. In small bowl beat heavy cream with blue cheese until soft peaks form. Pour soup into oven proof bowls. Top with whipped cream. Broil six inches from heat until lightly browned. Serve immediately. Makes six servings.

Family Service Needs Homes

MONTREAL (CP) — The Family Social Service Society says it needs 600 foster homes for welfare court cases ranging in age from infancy to 18, 50 per cent of which are over 11 years.

Erma Bombeck

chain, pre-drilled holes the size of the bolts included, and the eight-page instruction booklet.

● The young mother who overhears her mother-in-law telling her grandchild that if Mama doesn't have time to read stories and bake cookies to call her up and she will come right over and pick her up and leave Mama to scrub her stupid old johns.

● The man in the shopping centre parking lot who follows a woman for 20 minutes to her car thinking she is going to leave and give him her parking place, only to discover she is dropping off packages.

● The woman who is married to a man with a 23-televised - football - games - a-week habit. (It's even permissible for her to dance with herself.)

● The mother who rehearses her "I'm leaving" speech just after her preschooler threw up in the knife and fork drawer.

● The public listening to campaign promises.

● The woman in the fitting room zipped into a dress she cannot get out of and the entire sales staff has left for a sales meeting in the Bahamas.

The other day I not only talked to myself and answered me, I asked, "What did you say again?"

I answered me back, "If you're not going to pay attention, then forget it!" I'm in trouble.

SAVE $15 TO $25
COLOUR PORTRAIT
offer our popular ONE WEEK
x14 or 16x20 colour portrait of
A $5.00 deposit at the Fair or
ek enables you to enjoy this
30, 1972. Limit 2 per family.

ooth At The
E FAIR
n Gift Certificate . . . Ideal

YDSEN

o get the finest"
598-2131

Exchange Headaches

Prices Rise 20 Per Cent In Okinawa

Colonist-Los Angeles Times Service

NAHA, Japan — Okinawans woke up Monday to discover that prices throughout Japan's newest prefecture had risen by as much as 20 per cent overnight.

While governmental ceremonies were being held in the Naha Citizens Hall to commemorate Okinawa's reversion to Japan, the 945,000 Japanese in Okinawa began exchanging dollars — the symbol of 27 years of American military rule — for yen at a rate of 305 yen to the dollar.

Taxi companies, bus firms, shop keepers, and others, however, all posted new prices based on the old exchange rate of 360:1 that prevailed until Japan floated its exchange rates last August. Many took advantage of the confusion to raise prices even higher than the old exchange rate.

Customers in small restaurants that had not yet posted yen prices haggled over how much their bill in yen would be. Taxi drivers had to consult charts to figure out yen fares. Receiving change took an inordinant amount of time as cashiers examined each coin they gave to customers.

Although a six-day period running through Saturday was set aside for the monetary changeover, government offices immediately started refusing payment in dollars.

Prime Minister Eisaku Sato's government last October agreed to compensate all Okinawan Japanese for exchange losses in cash and personal savings, but ruled out compensation to individuals for losses that will be incurred on income since Oct. 9 of last year.

Conversion also brought new words into being. A taxi driver, asked to go to the "prefectural government office," hesitated until he was told "the old government of the Ryukyu island building" —nomenclature that was used by U.S. military authorities

Dockers Accept Pay Cuts

SAN FRANCISCO (UPI)— Shippers and the west coast longshoremen's union announced Monday they have agreed to accept the Pay Board's ruling cutting the dock workers' settlement.

The joint announcement by the International Longshoremen's and Warehousemen's Union (ILWU) and the Pacific Maritime Association (PMA) apparently marked the end of the threat of resumption of the longest dock strike in American history which had kept west coast docks in turmoil for nearly a year.

Under the settlement, straight time wage rates for longshoremen will be increased by 42 cents per hour, and clerks' wages will be increased by 47.5 cents per hour.

The ILWU and PMA agreed that if federal wage or price controls are ended on or before Nov. 30, 1972, the contract can be terminated on 60 days' notice by either party. If the controls are ended on Jan. 31, 1973, or after the contract can be terminated on 24 hours' notice by either side.

The new wage rates will be paid currently starting with the June 3 payroll, the statement said, and retroactive payments back to last Dec. 25 will be paid no later than June 30.

Kangaroo Mauls Australian, 82

ADELAIDE, Australia (Reuter) — An 82-year-old man was savagely attacked by a kangaroo on a game preserve about 52 miles south of here, and was in hospital in serious condition with multiple cuts and bruises. The kangaroo was shot immediately after the man was found, police said.

Sands
Your Six Community
Funeral Chapels
Dedicated to Service
sensible prices

Victoria	388-5155
Sidney	656-2932
Colwood	478-3821
Nanaimo	753-2032
Duncan	746-5212
Ladysmith	245-2331

Integrity at time of need

Ian Rendle
(insurance agent)
and the case of the giant eel!

WEDNESDAY, 5:00 P.M.
The phone rang. It was Sam. Of Sam's Seafood.
"My neon sign," he moaned.
"Broken, Sam?"
"Shattered! By a giant Electric Eel!"
"I'll be there in a flash."
A Giant Eel! Could be a slippery customer.

WEDNESDAY, 5:15 P.M.
Found eel. Plugged in to Sam's flashing sign. Drunk with power. Singing "Ohm, sweet ohm." We threw the switch.

FRIDAY, 5:00 P.M.
The eel died. Of shock. Paid Sam's claim. Because Wawanesa All-Risk Commercial Insurance can even cover neon signs. Client happy. Case closed.

Gardner Agencies
899 FORT STREET, VICTORIA. PHONE 385-7721
We insure things: homes, businesses, cars.
Through The Wawanesa Mutual Insurance Company

It's Spring Time . . . Check your garage, attic and basement. Trade in anything valuable!
We're badly overstocked.
We need trade-ins for our up-coming Auction.
Easy Terms Available
Pots and Pans, Dishes, Tools, Mowers, Hardware, Books, etc. welcome as trades too.
Color TVs Available at Ridiculously Low Prices!
LITTLE PROFIT
Dress up your home for spring!
Hurry in and save during our ACTION SALE
Trade up to "Fashion Flow" fine furniture from The Traders.

"Champagne Series" in Luxury Velvet
99" Sofa $555. 66" Loveseat $399. Swivel Chair $229.
Now Action Sale Priced with Approved Trades.
99" Sofa $388. 66" Loveseat $279. Swivel Chair $159.

"Modern" Curved Front in Luxury Velvet
64" Loveseat $338. 94" Sofa $450. 107" Sofa $485.
Now Action Sale Priced with Approved Trades.
64" Loveseat $238. 94" Sofa $315. 107" Sofa $340.

Mediterranean in Luxury Velvet
94" Sofa $550 62" Loveseat $418
Now Action Sale Priced with Approved Trade.
94" Sofa $385. 62" Loveseat $298.

Mediterranean in Co-Ordinate Velvet
112" Sofa $555. 68" Loveseat $378.
Now Action Sale Priced with Approved Trade.
112" Sofa $388. 68" Loveseat $268.

Luxury Velvet or Carefree Leatherette
Mr. Chair $238. Mrs. Chair $216.
Ottoman $110.
Now Action Sale Priced with Approved Trade
3-Piece Set ONLY $395

Admiral
Mastercraft 26" Series
Admiral's All New K20 Transistorized Chassis
Action Sale Priced Up to $150 Trade-in for your old B and W TV. $729
Action Sale Priced up to $400. Trade-in for your old Color TV. $479.95
Same Allowance on Spanish and French Provincial.

Admiral 19" Color TV
Automatic Fine Tuning
Action Sale Price $349.95 with approved trade

FREE DELIVERY

MORE ACTION SALE SPECIAL SPECIALS!

TOSS CUSHIONS — Velvets, Satins, Brocades	99¢
Admiral 14 Cu. Ft. — Deluxe Frost-Free Fridge	$318
Admiral Range — 30" Fully automatic	$199
Admiral 15 Cu. Ft. — Deluxe Model Home Freezer	$189
19" Magnavox — Portable Color TV	$429
5-Pce. Dinette — 2-Tone Chairs, 30x48 Table	$50

3-ROOM GROUPS
BIG SELECTION
Best Values in Town!

The "Coronado"
SPANISH Bedroom Suite
60" Mr. and Mrs. Dresser with framed vertical mirror. 5-drawer chest and 54/60" headboard. Mar-resistant tops, all drawers dovetailed front and back, centre guides and gliders. All drawers dustproofed top and bottom. With approved trade $469
Complete with 2 Night Tables

Shenandoah Bedroom

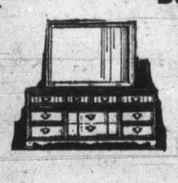

Easy Terms too! Up to 36 months to pay or 180 days same as cash on purchases $350 or more.

Colonial Style
60" Mr. and Mrs. Dresser with framed vertical mirror, 5-drawer chest and 54/60" headboad. Mar-resistant tops, all drawers dovetailed front and back, centre guides and gliders. All drawers dust-proofed top and bottom. With approved trade $348

Triple Dresser with Landscape Mirror $50 Extra. Night Tables $58.

SEE VICTORIA'S FINEST SELECTION ON DISPLAY NOW

Our pledge to you — WE WILL NOT BE UNDERSOLD!

THE TRADERS
715 FINLAYSON ST.
Phone 388-6264

vailable at
Low Prices!

Dress up your home for spring!

e Traders.

Luxury Velvet
07" Sofa $485.
oved Trades.
07" Sofa $340.

Carefree Leatherette
Mrs. Chair $216.
an $110.
ced with Approved Trade
t ONLY $395

om Suite
ramed vertical mirror. 5-draw-
Mar-resistant tops, all drawers
guides and
top and $469
2 Night Tables

Our pledge to you —
WE WILL NOT BE
UNDERSOLD!

RS

YSON ST.
88-6264

FOLLOW THIS VICTORIA
ENTERTAINMENT GUIDE

BUTCHART GARDENS. OPEN EVERY DAY 9 A.M. TO 6:30 P.M. It's Not Just The Rare And Colorful Flowers That Have Made These Gardens So Famous, So Enjoyable. It could be the artful way they are arranged, the fact that these 30 acres are made up of six completely different gardens—the fabulous Sunken Garden, Lake Garden featuring the "Ross Fountains," English Rose Garden, stately Italian Garden, Japanese Garden and the great Stage Show Garden, each with its own individual charm. Then there's the magnificent Show Greenhouse, the Begonia Bower, the fascinating Seed & Gift Shop and a hundred and one beautiful hanging baskets, walkways, nooks and corners. Careful planning and replanting keep these gardens at their best day after day, season after season.

THE BUTCHART GARDENS were developed from an old, cavernous cement quarry. As a result the contours, layouts and terrain are very unusual. Their location is perfect too. Surrounded by forest-clad hills, they're situated on the shores of beautiful Todd Inlet, off Brentwood Bay. The air is always fresh and pleasant.

TO ADD TO YOUR PLEASURE the FLOWER RESTAURANT serves delicious lunches and afternoon teas every day, 11 a.m. to 5 p.m., and the Coffee and Snack Bar is always open. In all, your visit to these world-famous gardens will be an exciting and rewarding experience. SEE THEM NOW AS THE BUTCHART GARDENS PRESENTS "SPRINGTIME '72".

CLASSIC CAR MUSEUM—Cars, wax figures from the past. 813 Douglas (behind Empress Hotel). 9 a.m. - 9 p.m.

ROYAL LONDON WAX MUSEUM — Victoria's world-famous museum of over 130 figures in 45 scenes. At the Inner Harbour. 470 Belleville, 388-4461. 9 a.m. to 10 p.m. including Sunday.

UNDERSEA GARDENS—World's most beautiful garden at the bottom of the sea. 9 a.m. to 10 p.m., Inner Harbor.

SEALAND OF THE PACIFIC—Oak Bay Marina on Scenic Marine Dr. Open 10 - 5 p.m. Hourly Killer Whale Show.

"PRINCE ALBERT MINIATURES" SEE our 25 exciting displays. Something from all ages for all ages. The only show of its kind, **located at the Empress Hotel. Open daily including Sunday 9 a.m. 'til 10 p.m. Phone 385-9731.**

DANCING — DINING NITELY
TO THE SOUNDS OF SUNSHINE
Tues.-Fri. 12:00 til 2:30 and 6:30 til 2:00 a.m.
Sat. 6:30 til 1:00 a.m.; Sun. 4 til 10.

HAVE YOU GOT THAT "LOCKED-OUT" FEELING?
STAG NITE every WEDNESDAY
(Couples Welcome)
We don't promise an orgy but we know you'll have fun!
NEED A CHANGE IN YOUR NITE LIFE?
COME TO THE
Bacchanalia Cabaret
388-6664 905 ESQUIMALT ROAD
(Kitty Corner from Maverick Market)

HEAR! SEE! ENJOY!
IN PERSON
THE STAMPEDERS
Plus an all-star cast of entertainers at
the MacPHERSON PLAYHOUSE
MAY 24, 25, 26, 27

Tickets on sale now at the MacPherson Playhouse

Wed., May 24	8:00 p.m.	$2.50, $3.00, $3.50	
Thur., May 25	8:00 p.m.	$2.50, $3.00, $3.50	
Fri., May 26	8:00 p.m.	$2.50, $3.00, $3.50	
Sat., May 27	3:00 p.m.	Matinee $1.50	
	8:00 p.m.	$2.50, $3.00, $3.50	

PRESENTED IN HONOUR OF
VICTORIAN DAYS
SALUTE TO BRITAIN

Fourth Try Successful

BOURNEMOUTH, England (Reuter) — South African Bob Hewitt ended his unhappy record in the British hard-court tennis championships when he overpowered Pierre Barthes of France, 6-2, 6-4, 6-3, in the men's singles final here Saturday.

Hewitt, who reached the men's final in 1967, 1969 and 1970 but lost on each occasion, gave a superb display of ground-stroke skills to win the $6,000 first prize.

AIRLINE CAREERS
Men and Women

FREE

Train for Reservationist, Passenger Agents (age 20 to 28), Station Agents, Communicationists, etc. Good starting salaries, pleasant working conditions, excellent chance for advancement. If you are between the ages of 17 and 34, and have completed grade twelve, get full information today about our training program. Mail coupon today to:

DEPT. BC-162, AIRLINES TRAINING DIVISION,
Atlantic School, Box 129
c/o Victoria Press,
2631 Douglas Street,
Victoria, B.C.

Brochure FREE, "12 Ways to An Airline Career."
NAME .....
ADDRESS .....
CITY & PROVINCE .....
PHONE ..... AGE .....
EDUCATION .....

CAROLL O'CONNOR, the bigoted Archie Bunker of All in the Family gets hug from actress Jean Stapleton, his wife on show, as Sally Struthers, their daughter in TV series looks on full of smiles. —AP

Two for Glenda Jackson

Emmys Mainly All in the Family

HOLLYWOOD (UPI) — All in the Family, actress Glenda Jackson, and Brian's Song captured the prime Emmys at the 24th annual television academy awards Sunday night.

All in the Family, the situation comedy of bigot Archie Bunker and his half-bright wife won six awards, including best actor, actress and supporting actress in a comedy series.

Movie actress Miss Jackson swept both best actress awards — for a single performance and in a series.

Brian's Song, the touching true story of the tragic friendship between football players Brian Piccolo and Gayle Sayers of the Chicago Bears, won the award for best single dramatic show of the year.

In addition to Miss Jackson, best acting awards went to Carroll O'Connor and Jean Stapleton for All in the Family. Best dramatic actor award was voted Keith Michell for The Six Wives of Henry VIII.

Peter Falk won the emmy for best actor in a dramatic series in the title role of Columbo.

Miss Jackson, who won an oscar in 1971 for Women in Love and was nominated again this year for Sunday Bloody Sunday, added a brace of emmys for her performance in Elizabeth R, a series, and Shadow in the Sun, a single program.

Outstanding dramatic series of the 1971-72 season was Elizabeth R— which also won honors as best new series of the year.

The outstanding comedy series of the year award went to All in the Family.

Johnny Carson was master of ceremonies in the Hollywood Palladium, where 1,700 persons attended the awards ceremonies.

Entertainment was provided by comedian Frank Gorshin, the Johnny Mann Singers and a reel of humorous film clips.

The outstanding single variety or musical program award went to Jack Lemmon in 's Wonderful 's Marvelous 's Gershwin.

$92,000
EVERY COLOR — MODEL
HONDA
"World of Pleasure"
PEARSON

CRYSTAL POOL
TUESDAY
10:00-12:00—Slim 'n Swim
12:00 - 1:00 p.m.—Adults
1:00 - 3:00 p.m.—Mother and Tot
3:00 - 5:00 p.m.—Public
7:00 - 9:30 p.m.—Public

Variety is the "SPICE OF LIFE" at Chef Anthony's
LASAGNA
"TRY IT — YOU'LL LIKE IT"
Entertainment
Open Daily Including Sunday
RESERVATIONS 382-4122
312 Cook Street

GEM Theatre Sidney
"RYAN'S DAUGHTER"
IN COLOR
Robert Mitchum, Trevor Howard, John Mills, Sarah Miles
Winner of 2 Academy Awards
Adult Entertainment.
Warning: Several scenes of simulated sex. — B.C. Director.
TONIGHT AT 7:45 P.M.

JOIN THE JOLLY JUDGE at the
Wig & Dickie Cabaret
THE WILSON MOTOR INN
850 BLANSHARD STREET
TUES. - SAT. STARTING 8:30 P.M.
Featuring
GEORGE MacDOWALL and THE LADS
Variety Show
MUSIC • FUN • LAUGHTER
If you like an English Inn you'll love the Wig & Dickie
Admission $1.50 Per Person
RESERVATIONS RECOMMENDED — 385-6787

THE TAJ MAHAL
PRESENTS
Harem Club
The Excitement of Exotic Dancing combined with the Sultry Stimulating Atmosphere make this the most unique form of entertainment on the Island.
CONSTANTLY CHANGING
LIVE STAGE SHOW
INTERNATIONAL
ENTERTAINERS
DEMI-BUFFET
SHOWTIMES
9 p.m., 11 p.m., 1 a.m.
6 Nights Weekly
LADIES NIGHTS—MON., TUES., WED.
1318 BROAD ST.

Dancing in the Paint Cellar

Now featuring the exciting sounds of JADE
Sometimes even an Empress likes to swing a little. Come and join the party in the Paint Cellar. There's live music and dancing Monday through Friday from 9 p.m. to 2 a.m. and on Saturdays from 9 p.m. to 1 a.m.
THE EMPRESS
CP Hotels

MGB

Beware of imitations.
Naturally we're flattered by the number of pretenders to our throne. But all you have to do is drive the MGB... and you'll see there are no substitutes for the real thing. Recent refinements are an entirely new cockpit with a new console and a re-designed dashboard to include a locking glove compartment and face-level air vents. MG...where it all began.
BRITISH LEYLAND
One of the world's great car-makers... serving all Canada.
All MGs are backed by five Canadian parts depots and a coast-to-coast North American dealer network. 71-H54
THOS. PLIMLEY LTD.
1010 Yates Street 382-9121

TOGETHER! TWO OF THE BEST IN THE BUSINESS!
ACADEMY AWARD WINNER BEST ACTRESS
an ellan | pakula production starring
jane fonda
donald sutherland
klute

"WARNING: Nudity, Frequent Swearing and Very Coarse Language."
—R. W. McDonald, B.C. Director.
WARREN BEATTY JULIE CHRISTIE McCABE & MRS. MILLER
Fox CINEMA
QUADRA AT HILLSIDE - 383-3378
1 SHOW NIGHTLY
"McCabe" at 7:00
"Klute" at 9:00
LAST 3 DAYS!

ONE OF THE MOST AUTHENTIC FILMS ABOUT INDIAN LIFE EVER MADE AND THE MOST ELECTRIFYING RITUAL EVER SEEN
RICHARD HARRIS as "A MAN CALLED HORSE"
PANAVISION® TECHNICOLOR®
EVENINGS
Adults $1.75
Students $1.25
G.A. $1.00
Children 60c
OAK BAY
2184 OAK BAY AVE.
Evenings Only
7:00 and 9:00
Closed Sunday

ONE OF THE BEST AMERICAN FILMS FOR MONTHS.
—The New Yorker Magazine

"A BRILLIANT PORTRAIT OF THE STATE OF THINGS TODAY."
—Newsweek
"WOW, IS IT EVER A FINE FILM!"
—Liz Smith, Cosmopolitan
SHIRLEY MACLAINE in DESPERATE CHARACTERS
ADULT ENTERTAINMENT
Warning: Some swearing and coarse language—
B.C. Director
AND ON THE SAME PROGRAM!
"been down so long it looks like up to me"
The Classic Underground Novel Now on the Screen
RESTRICTED
Warning! Frequent swearing and coarse language.—
B.C. Director
Evenings:
Desperate Characters at 7:00 and 10:15
Been Down So Long at 8:38
Coronet
836 Yates Street
383-6414

FAMOUS PLAYERS THEATRES
MOVIE GUIDE
HURRY! ENDS THURSDAY!
CABARET Liza Minnelli
ADULT ENTERTAINMENT
ROYAL
805 BROUGHTON—383-5711
Daily at 1:25 — 3:55 — 6:25 — 9:00
Last Complete Show 8:35
FREE LIST SUSPENDED
Golden Age Members $1.00—Matinees Only

PARAMOUNT PICTURES PRESENTS
The Godfather
RESTRICTED
"Warning: Fictitious story of a best seller, contains brutality and offensive language."—B.C. Director
PLEASE NOTE SHOW TIMES Wed., Sat., Sun. Only 2:00 - 5:15 - 8:30 p.m.
Mon., Tues., Thurs., Fri.
One Showing Nightly 8:30 p.m.
Increased Admissions This Attraction Only. Free List and Golden Age Suspended
CAPITOL
805 YATES—384-6811

ENDS TONIGHT!
20th Century-Fox presents
The Marriage of a Young Stockbroker
COLOR BY DELUXE®
PLUS — WAYNE MAUNDER
THE SEVEN MINUTES
RESTRICTED
WARNING—This Fictitious Story of a best seller contains some nudity and coarse language.
—B.C. Director
TILLICUM Drive-In
BURNSIDE AT TILLICUM—382-7531
Gates 8:15
Show 8:50

Gene Hackman
CISCO PIKE
in color
Warning: swearing, coarse language and drugs — B.C. Director
PLUS
RESTRICTED
LAST 4 DAYS!
Lee Remick in
"A SEVERED HEAD"
Warning: Some nude sex scenes.—B.C. Director
ODEON 1
780 Yates Street
383 - 0513
Doors 6:15 p.m.
Cisco Pike 6:25 — 9:45
Severed Head 8:05

Only If You Like Gripping Suspence and Surprise Endings . . .
Adult Ent.
We Challenge You To Guess The Ending!
The Groundstar Conspiracy
in color
LAST 3 DAYS!
ODEON 2
780 Yates Street
383 - 0513
Doors 1:00 p.m.
Shows 1:15 — 3:15 — 5:20 — 7:00 — 9:00

. . . ACTION
. . . INTRIGUE
. . . SUSPENSE
From The Biggest And Best Seller
Alistair MacLean's
"PUPPET ON A CHAIN"
ADULT ENTERTAINMENT
Haida
808 Yates Street
382 - 4278
Doors 6:45 p.m.
Shows 7:00 — 9:15

MONTY PYTHON'S
And now for something completely different, in all honesty, is a happy surprise, the silliest movie of the year, and certainly the one that provides more laughs per minute than any other I've seen.—Les Wedman, Sun
COUNTING HOUSE CINEMA 1
Corner of Broad and Broughton
383 - 3434
AND NOW FOR SOMETHING COMPLETELY DIFFERENT
COLOR
Shows 7:30 and 9:30 p.m. Daily

—Best Picture
—Best Actor
—Best Director
Winner of 5 Academy Awards
Gene Hackman in
THE FRENCH CONNECTION
COUNTING HOUSE CINEMA 2
Corner of Broad and Broughton
383 - 3434
Warning: Frequent swearing and coarse language.—B.C. Director
Shows: 7:15 - 9:25 p.m.

CLASSIFIED ADVERTISING

386-2121

Vancouver Island's Largest Shopping Centre in Print

386-2121

TELEPHONES AFTER-HOURS
11:30 p.m. to 7 a.m.
Editorials, 383-4509
383-8309
Sports, 383-7000
Circulation, 383-0725

BOX REPLIES

All replies to private box numbers available from 8:00 a.m. to 6:00 p.m. Monday to Friday inclusive.
Victoria Press Box numbers available on request. Charge $1.50.

OFFICE HOURS

Classified Counter, 8:00 a.m. to 6:00 p.m. Business Office, 9:00 a.m. to 5:30 p.m. Monday to Friday inclusive.

* * *

OFFICE CLOSED SATURDAY

* * *

TELEPHONE HOURS

8:00 a.m. to 8:00 p.m. Monday to Saturday inclusive.

* * *

CLASSIFIED COPY DEADLINES

Regular classified advertisements may be placed at the counter, 8 a.m. to 5:00 p.m. on the day prior to publication, Monday to Friday inclusive. By telephone, 8:00 a.m. to 5:00 p.m. Monday to Saturday inclusive.
All classified semi-display copy must be in the possession of Victoria Press Ltd., 2631 Douglas Street, by 4:00 p.m. on the day prior to publication, with the exception of that copy for Sunday Colonist must be in by 4:00 p.m. Friday.

FULL COVERAGE CLASSIFIED RATES

REGULAR CLASSIFIED LOCAL RATE
One day, 9c per word per day.
Three consecutive days, 8c per word per day.
Six consecutive days, 7c per word per day.
1 6-pt. heading or white space allowed to be charged at 5 words.
Minimum advertisement 10 words and $1.00.
Each initial, sign, group of figures and abbreviation counts as one word.

SEMI-DISPLAY LOCAL RATE
Ads requiring a style other than that mentioned above will be charged by the measured agate line (14 agate lines equal 1 inch).
One day, 40c per line, $5.60 inch.
Three consecutive days, 35c per line, $4.90 inch.
Six consecutive days, 30c per line, $4.20 inch.

NATIONAL RATE AND OUT-OF-PROVINCE RATE
Regular classified, 10c per word per day.
Semi-display, 43c per line per day, plus 10% if both type sizes are used.

Birth Notices, $2.00 per insertion for standard message of 30 words or less. 8c each additional word or initial.
In Memoriam notices, Cards of Thanks, Death and Funeral Notices, not exceeding 12 lines, $3.50 first insertion and $2.65 subsequent insertions. Each additional line, 35c daily.
Births, Deaths, In Memoriam Notices, Cards of Thanks, Personals not accepted by telephone.
Single paper rates on request.

SUBSCRIPTION RATES
Wherever carrier service is maintained, $3.00 per month.
By mail: Canada, $3.50 per month, $10.00 per three months, $39.00 per year. United States, $4.00 per month. Sunday only: Canada, 25c per copy, $13.00 per year. United States, 30c per copy, $15.60 per year. Commonwealth and foreign rates upon request.
Mail subscriptions are payable in advance.
Authorized as second-class mail, Post Office Department, Ottawa.
Member Audit Bureau of Circulations.

TERMS OF PUBLICATIONS
The Victoria Press Ltd. shall not be liable for non-insertion of any advertisement beyond the amount paid for such advertisement.
In the event of an error occurring the liability of Victoria Press Ltd. shall not exceed the charge for the space actually occupied by the item in question.
All claims on error in publication shall be made within 12 hours thereafter and if not made shall not be considered. No claim will be allowed for more than one incorrect insertion nor for errors not affecting the value of the advertisement.
All estimates of cost are approximate. Advertisers will be charged with space actually used.
All advertising copy will be subject to the approval of the Victoria Press Ltd., who reserve the right in its sole discretion to classify, reject or insert copy furnished.
Advertisements must comply with the British Columbia Human Rights Act which prohibits any advertising that discriminates against any person because of his race, religion, sex, color, nationality, ancestry or place of origin, or because his age is between 44 and 65 years, unless the condition is justified by a bona fide requirement for the work involved.
While every endeavor will be made to forward replies to box numbers to the advertiser as soon as possible, we accept no liability in respect of loss or damage alleged to arise through either failure or delay in forwarding such replies, however caused, whether by negligence or otherwise.

CIRCULATION REPRESENTATIVES
Duncan, Chemainus, P. J. Rogers 746-6181
Lake Cowichan, P. Edwards 749-6771
Pt. Alberni, Mrs. A. Nilson 723-8312
Nanaimo, R. Lakey SK 3-2766

United States Representatives
MATHEWS, SHANNON AND CULLEN, INC.
New York, Boston, Chicago, Detroit, Philadelphia, Pittsburgh, Cleveland, Syracuse, Charlotte, Atlanta, Cincinnati.

DUNCAN BUREAU
262 Station Street (Hamilton Electric Building). Office and telephone hours, 1 p.m. to 5 p.m. Monday to Friday, inclusive.
PHONE DUNCAN 746-6181

CLASSIFIED SERVICE FOR DUNCAN COWICHAN VALLEY CHEMAINUS RESIDENTS
Classified Ads phoned in to our Duncan office before 3:30 p.m. will appear in the following day's paper.
746-6181

PHONE DIRECT
386-2121
TO PLACE YOUR CLASSIFIED AD

1 BIRTHS

BRAND — Born to Ted and Sue Brand at Mission Memorial Hospital, Mission City, B.C., on May 14, 1972: a son William Steven, 7 lbs. 8 ozs.

BYERS — Born to Brian and Sandra (nee Leonard) 46—3498 Lovat Avenue, at Queen Victoria General on May 13th, 1972, a son, Jade Dean, 7 lbs. 10 ozs. Thanks to Dr. Hunt, Dr. Nugent and Maternity Staff.

DUNNING — Born to Barry and Donna (nee Preston) at Royal Jubilee Hospital on May 9th, 1972, a daughter, Tara Christine, 6 lbs 3 ozs.; a sister for Troy and Julie. (Insured.)

GLANFIELD — Born to Mr. and Mrs. L. Glanfield, 2948 Scott Street, Victoria, at Royal Jubilee Hospital, Saturday, May 13th, 1972, a daughter, Michelle, 7 lbs. 6 ozs. Thanks to Dr. Mayo.

GAZZOLA — Born to Mr. and Mrs. P. M. Gazzola, 2346 Estevan Avenue, Victoria, B.C., at Royal Jubilee on May 12th, 1972, a son, 7 lbs. 9 ozs. Thanks to Dr. J. W. Cooper. (Insured.)

MARSH — Born to Jake and Patti Marsh of Sayward, B.C. on May 6, 1972, at Campbell River Hospital, a daughter, Phaedra Dawn, 5 lbs. 5 oz., a baby sister for Dallas. Thanks to Dr. Chen and maternity staff.

TAM — Born to Mr. and Mrs. K. H. J. Tam, 718 Queens Avenue, at Queen Victoria General Hospital on May 10th, 1972, a daughter, Dolores Angelique, 6 lbs. 4 ozs.

CLASSIFICATION INDEX

VITAL STATISTICS
1 Births
8 Card of Thanks
5 Deaths and Funerals
10 Funeral Directors
9 In Memoriams

NOTICES
14 Announcements
16 Catering, Banquets and Reception Rooms
15 Coming Events and Meetings
20 Lost and Found
11 Monumentals
18 Places to Visit
17 Restaurants

EMPLOYMENT
25 Female Help Wanted
21 Male Help Wanted
25 Male or Female Help Wanted
30 Situations Wanted Female
29 Situations Wanted Male
31 Situations Wanted Male or Female
27 Teachers Wanted

BUSINESS SERVICES AND DIRECTORY
36 Business Services and Directory

PERSONAL SERVICES
33 Bands, Musicians and Orchestras
40 Business Personals
43 Dancing
42 Education
71 Music Teachers
39 Personals
32 Trade Schools
38 Travel

MERCHANDISING
83 Aircraft
117 Antiques
78 Bicycles
80 Boats and Marine
65 Building Supplies
93 Cameras, Supplies and Photo Finishing
127 Chicks, Poultry, Hatching Eggs, Supplies
135 Farm Implements
12 Florists
60 Fuel
97 Furniture
120 Garden Supplies
99 Groceries, Meat and Produce
130 Heavy Equipment and Machinery
128 Livestock, Supplies and Events
100 Miscellaneous for Sale
103 Miscellaneous Wanted
109 Miscellaneous to Rent
77 Motorcycles
70 Musical Instruments
125 Pets and Supplies
96 Ranges, Stoves and Furnaces
92 Sporting Goods
115 Swaps
63 Timber
98 TV, Stereo, Radio Sales and Service
112 Wanted to Rent, Miscellaneous

AUTOMOTIVE
164 Auto Body Work and Painting
162 Auto Repairs, Service and Towing
168 Campers and Trailers
166 Cars and Trucks Wanted
150 Cars for Sale
151 Foreign, Import and Sports Cars
169 Mobile Homes and Parks
149 New Car Directory
160 Parts, Accessories
158 Tires
154 Trucks and Buses
156 U-Drive and Auto Washing

ACCOMMODATION
185 Convalescent and Rest Homes
175 Hotels
178 Summer Resorts
181 Tourist Accomodation

RENTAL
201 Apartments to Rent, Furnished
200 Apartments to Rent, Unfurnished
203 Apartments Wanted
206 Duplexes to Rent
207 Duplexes Wanted to Rent
202 Furniture to Rent
215 Halls, Warehouses, Stores and Offices to Rent
197 Housekeeping Rooms to Rent
199 Housekeeping Rooms Wanted
211 Houses to Rent, Furnished
210 Houses to Rent, Unfurnished
212 Houses Wanted to Rent
190 Room and Board
191 Room and Board Wanted
193 Rooms to Rent
194 Rooms Wanted

FINANCIAL
155 Automobile Financing and Insurance
233 Mortgage Loans and Insurance
234 Mortgages for Sale
230 Personal Loans and Insurance
235 Wanted to Borrow

REAL ESTATE
280 Acreage for Sale and Wanted
240 Business Opportunities
241 Business Opportunities Wanted
300 Churches
247 Commercial or Industrial Properties
258 Condominiums and Townhouses
253 Country Homes and Properties
270 Exchange Real Estate
290 Farms for Sale and Wanted
263 Garages for Sale, Rent, Wanted
293 Gulf Islands Properties
250 Houses for Sale
265 Houses Wanted to Buy
295 Listings Cancelled
268 Listings Wanted
271 Lots for Sale
294 Mainland and Out of Province Properties
273 Property for Sale
274 Property Wanted
244 Revenue Property
245 Revenue Properties Wanted
285 Up-Island Properties
256 Waterfront Properties

NOTICE OF COPYRIGHT

Full, complete and sole copyright in any advertisement produced by Victoria Press Ltd. is vested in, and belongs to, Victoria Press Ltd.; provided, however, that copyright IN THAT PART AND THAT PART ONLY of any such advertisement consisting of illustrations, borders, signatures or similar components which is, or are, supplied to Victoria Press Ltd. by the advertiser in the form of engravings, matrices, casts, etc., and incorporated in said advertisement shall remain in and belongs to the advertiser.

5 DEATHS AND FUNERALS

BERARD—Suddenly at Swartz Bay, Sidney, B.C., on May 12, 1972, Paul Masefield Berard, aged 24 years, of 707 Esquimalt Road. Born in Vancouver, resident here most of his life. He is survived by his loving wife, Patricia; his grandmother, Mrs. A McGee, of Victoria, his sister, Wilda, of Sidney, and two uncles, George and Donn McGee of Victoria, and a niece and a nephew.
Funeral service on Wednesday, May 17, at 1 p.m., in McCall Bros. FLORAL CHAPEL, Rev. J. Rae Allan officiating, followed by cremation.

BURN—At her residence 2870 Dysart Road on May 14, 1972, Mrs. Annie Burn, age 83 years. Born, Bebington, Cheshire, England, and had been a resident of Victoria for the past 19 years. She leaves her husband Clifford at home, 2 Sons, John A. and Raymond A. of Montreal Quebec. 3 Grandchildren.
Service will be held in St. Martin in the Fields Anglican Church, 550 Obed Avenue, on Wednesday May 17, 1972, at 3 P.M. Rev. Trefor Williams officiating. Cremation. Arrangements by the Sands Mortuary Limited.

COOKE—On January 31, 1972, Bryan Gordon Murray Cooke, age 17 years, born in Brandon, Manitoba and been a resident of Sidney, B.C. for the past 6 months, residing at No. 34, 10070-5th Street. Survived by his parents Mr. and Mrs. Donald Gordon Cooke, 2 sisters Colene and Dawn, brother Grant all at home: Grandmother Mrs. Lydia Cooke Victoria, B.C. Aunts and Uncles.
Service will be held in St. Martin in the Fields Anglican Church, 550 Obed Avenue, on Thursday, May 18th, 1972, at 3 P.M. Rev. Trefor Williams officiating. Cremation. Flowers gratefully declined. Those so desiring may contribute to the R.S.S.C. Rainbow Sea Cadets. Arrangements by the Sands Mortuary Limited.

DENHOLM — At the Royal Victoria Hospital on May 15, 1972, Gordon James of 906 Admirals Road, a native son. Survived by his loving wife Della and a sister, Laura Murphy of Chilliwack. He was an active member for over 50 years in the U.C.T. and a member of the Douglas Street Baptist Church.
Service in McCall Bros. Chapel, Johnson and Vancouver Streets, on Wednesday, May 17, at 4:30 p.m., with the Rev. C. Barner officiating. Followed by cremation. (Flowers gratefully declined. If desired, contributions may be made to the Retarded Children and Adults Association, 1450 Elford St.)

DIAKOW — On May 14, 1972, in Victoria, Mr. Andrew Diakow, aged 63 years, of 2049 Church Rd., Sooke. He leaves his wife Marion.
Service in McCall Bros. FAMILY CHAPEL on Wednesday, May 17 at 10:15 a.m., with the Rev. I. H. MacDonald officiating. Followed by cremation. (Flowers gratefully declined. If desired, donations may be made to the Cancer Fund, 857 Caledonia Ave.)

FERGUSON — In Victoria, on Monday, May 15, 1972, Mr. Clifford Ferguson, c-o No. 9 Hibberson Crescent, aged 82 years; born in Listowell, Ontario, and a resident of Victoria since 1890. Survived by 3 brothers, Gordon and Russel of Victoria and George in Seattle; 5 sisters, Rachel and Beatrice of Victoria, Sarah in Bremerton, Wash., Abigail and Irene in California; also a number of nieces and nephews. He retired from Evans and Coleman Co. in 1957.
Service in McCall Bros. FAMILY CHAPEL on Wednesday, May 17 at 1:30 p.m., with the Rev. J. A. Roberts officiating. Followed by cremation. (Flowers gratefully declined.)

GREENHALGH—Florence, in Victoria, B.C., on May 12, 1972. Age 68. Born in Liverpool, England, and a resident of Victoria since 1951. Survived by her husband, William Edward; daughter and son-in-law Mr. and Mrs. William (Joan) Riley, granddaughter, Sandra, Hong Kong; grandson, Philip in Victoria; also a brother in England. She was predeceased by her son, William Sandiford, in 1939.
A funeral Service will be held on Tuesday, May 16, at 1:30 p.m. at St. Michaels and All Angels Church, 4725 West Saanich Road, Victoria, to be followed by cremation, Reverend W. Hill will officiate and Chaplin's Funeral Chapel is in charge of arrangements.

HOYT — Suddenly in Victoria on May 14, 1972, C. Oswald Hoyt, aged 66 years, of 2844 Gosworth Rd., a native son of Victoria. He is survived by his wife, Evelyn; 2 sons, Kenneth of Edmonton and William of Victoria; one daughter, Mrs. Mary Colthorpe of Victoria; 5 grandchildren; one sister, Mrs. Gladys Knott of Victoria. He was a member of Britannia Branch No. 7 R.C.L. and a member of the B.C. Government Retired Employees Association.
Fuuneral service in McCall Bros. FLORAL CHAPEL, Johnson and Vancouver Streets, on Wednesday, May 17 at 2:00 p.m., with the Rev. J. A. Roberts officiating. Interment at Hatley Memorial Gardens.

LANGLEY—William James, of 9189 Lochside Drive, Sidney, B.C., on Saturday, May 13, 1972, after a short illness. Survived by his loving wife Longie.
Mass will be celebrated in St. Elizabeth's Catholic Church, Third Street, Sidney, B.C., on Tuesday, May 16, 1972, at 3:00 p.m., Rev. Father R. C. Cunningham celebrant. Interment in Royal Oak Burial Park. Arrangements by the Sands Funeral Chapel of Roses, Sidney.

MEREDITH — In the Royal Jubilee Hospital on May 14, 1972, Mr. Gwynne Henry Meredith of Apt. 301—1601 Jubilee Ave., aged 89 years; born in Herefordshire, England, and a resident here for the past 6 years. He is survived by his wife, Margaret; one daughter, Mrs. R. D. Sargent of Victoria; 3 grandsons. He was predeceased by his son Richard in the Second World War with the Canadian Army. He had practised as a Barrister and Solicitor in London, England; Vancouver, B.C., and Victoria for many years.
Funeral service in McCall Bros. FAMILY CHAPEL on Thursday, May 18 at 11:00 a.m. with the Rev. Angus Cameron of Lundavra officiating. Followed by cremation. (Flowers gratefully declined.)

OLSON — Helen Alexandria Olson, May 14, in her 51st year, beloved wife of Stanley Olson, 6610 Churchill Street, Vancouver, B.C. Survived by her husband, Stanley; two sisters, Mrs. G. E. (Marion) Allcock, Moose Jaw, Saskatchewan, and Dorothy G. Smith of Vancouver; numerous nieces and nephews.
Funeral service will be held at Shaughnessy Heights United Church, 33rd Avenue at Connaught Drive, Wednesday, May 17, 2 p.m., Reverend George Searcey officiating. Cremation. No flowers by request. Donations to B.C. Society gratefully received. Mount Pleasant Funeral Directors in charge.

RAMSDALE — At the Veterans' Hospital on May 12, 1972, Mr. Frederick Victor Watts ("Red") Ramsdale, formerly of 606 Douglas Street, aged 74 years; born in Peterborough, England, and a pioneer resident of Victoria since 1907. He leaves two sons, Gordon and Val of Victoria; five grandchildren; 18 great-grandchildren; three sisters, Mrs. Miriam L. Yterberg and Mrs. Florence Garner of Victoria and Mrs. Katherine Carter of Toronto. He had been well known in the tire business in Victoria for many years and had been a member of the Salvation Army as an envoy in Victoria and Phoenix, Arizona, a member of Oliver Kiwanis Club, the Oliver Royal Canadian Legion and the Masonic Order. He served in the First World War.
Funeral service in McCall Bros. FLORAL CHAPEL, Johnson and Vancouver Streets, on Wednesday, May 17, at 3:00 p.m., with Brigadier C. Milley officiating. Interment in the family plot at Ross Bay Cemetery.

STEPHENS—On May 13, 1972, at the Royal Jubilee Hospital, George Dudley Stephens, of 1455 St Patrick Street, Oak Bay. Mr. Stephens was with the 3rd Batt. Canadian Scottish, and was later O.C. Canadian Scottish Cadets. He is survived by his wife, Florence L.; one daughter, Mrs. J. (Valerie) Edwards, Courtenay; one sister, Mrs. Eric (Dorothy) Housley, Victoria; three grandsons.
Arch. A. E. Hendy will conduct the funeral service on Tuesday, May 16, at 3 p.m. from HAYWARDS FUNERAL CHAPEL, 734 Broughton Street, followed by cremation. No flowers by request.

STEWART—At Victoria General Hospital, on May 13, 1972, Mrs. Christebel N. Stewart, 73 Moss St., Victoria, widow of James J. Stewart; born in Victoria and a lifetime resident of this city. She leaves one sister, Mrs. Agnes Nixon, of Victoria; one daughter, Mrs. R. W. McDonald (Brenda), and one son, Sydey T. Fisher, both of Victoria; two grandchildren; two great-grandchildren; one niece. She was a Past Rani of El Vic Mahuta Santha No. 142, Nomads of Avrudaka.
Service in McCall Bros. Chapel, Johnson and Vancouver Sts., on Tuesday, May 16, at 3:30 p.m. Followed by cremation. (Flowers gratefully declined. Donations, if desired, may be made to the Cancer Fund, 1900 Fort St.)

WESTDORP—Suddenly on May 13, 1972, Christine Anne Westdorp, age 4 years, beloved daughter of Mr. and Mrs. Adrian Jacob Westdorp, 303 Stevens Road. Besides her loving parents, she leaves her sister, Heidi at home; her grandparents, Mr. and Mrs. A. J. Westdorp, St. Catharines, Ontario, and Mr. and Mrs. L. G. McCulloch, Edmonton, Alberta.
Service will be held in the Sands Mortuary Limited "Memorial Chapel of Chimes" on Tuesday, May 16, 1972 at 1 p.m., Rev. E. W. MacQuarrie officiating. Interment in Royal Oak Burial Park.

WHITE—In Victoria, on May 14, 1972, John Lawrence, in his 90th year. Born in London, England. He arrived in Saskatchewan in 1903 as a member of the advance party of the Barr Colonists and was a pioneer of the Paynton, Sask., District where he farmed for 50 years, retiring to Victoria in 1956. He leaves his wife Dorothy, and daughter, Ellen, at the residence, and daughter and son-in-law, Joan and Murray Plum, of Edmonton, Alberta; three brothers, Edward, William and Albert, of Victoria.
Service in McCall Bros. FAMILY CHAPEL, on Tuesday, May 16, at 1:15 p.m., with the Rev. W. E. Greenhalgh officiating. Followed by cremation. (Flowers gratefully declined.)

WILSON — Elizabeth Mary Wilson, a resident of 3531 Departure Bay Rd., Nanaimo, B.C., passed away in Nanaimo Regional General Hospital, Wednesday morning, May 10, 1972. Born in Victoria, Mrs. Wilson had been a resident of Nanaimo for the past 12 years and was 54 years of age. She is survived by her husband, Edward, and youngest son, Kenneth (Ken) at home. Also by four other sons, Bernard and Patrick of Nanaimo, B.C., Roger of Ft. Nelson, B.C., and David of Prince George, B.C., and seven grandchildren. Predeceased by her sister, Anne Walker in 1969.
Westwood Chapel of Flowers has arranged cremation. Following this a Memorial Service is to be held at St. Peter's Roman Catholic Church, Nanaimo, B.C., at 7 p.m. on Saturday, May 20, officiated by Father Hanley. Flowers are gratefully declined. Donations may be made in memory of Mrs. Wilson to the Canadian Cancer Society, c-o Royal Bank of Canada, Commercial St., Nanaimo, B.C.

8 CARDS OF THANKS

I would like to express my sincere thanks to the nurses of the 4th floor in the Jubilee Hospital. Also to Dr. Shorting and for the many cards received, those who donated to the B.C. Heart Fund in the loss of my dear husband Charles. — Mrs. Beatrice Cuming.

I wish sincerely to thank my friends for their kind expressions of sympathy and for the beautiful floral offerings in my recent bereavement in losing my dear wife. — Wilfred Wicks.

I would like to thank Dr. J. E. Peterson and Interns in Victoria General Hospital for the kindness they showed my wife during her illness. — Wilfred Wicks.

10 FUNERAL DIRECTORS

WE CARE
Your Six Community Chapels Dedicated to Service. Sensible Prices.

Victoria, B.C.
Sands Mortuary Limited "Memorial Chapel of Chimes" (main office)
388-5155, 388-5156, 383-7511

Sidney, B.C.
Sands Chapel of Roses, 656-2932

Colwood, B.C.
Sands Chapel of Heather, 478-3821

Duncan, B.C.
Hirst Funeral Chapel (Sands), 746-5212

Ladysmith, B.C.
Ladysmith Funeral Chapel (Sands), 245-2331

Nanaimo, B.C.
Westwood Chapel of Flowers (Sands), 753-2032

Independent, Family Owned and Controlled. Sands since 1912.

McCALL BROS.
Funeral Chapels
1400 Vancouver Street
385-4465 — 385-4466 — 385-4467
Recommended by so many to relatives and friends . . . the Name is Assurance.

TUESDAY
WHITE, Mr. John L.
1:15 p.m. FLORAL CHAPEL
STEWART, Mrs. Christabel N.
3:30 p.m.—FLORAL CHAPEL
BERARD, Mr. Paul M.
INQUEST
7:30 p.m.—FLORAL CHAPEL

WEDNESDAY
BERARD, Mr. Paul M.
1:00 p.m.—FLORAL CHAPEL
RAMSDALE, Frederick V. W. ("Red")
3:00 p.m.—FLORAL CHAPEL

THOMSON & IRVING
Funeral Chapel
Est. 1906 — Formerly of Winnipeg
A Dignified and Understanding Service at Moderate Cost
PRE-NEED AT NEED
SHIPMENTS
1625 Quadra St. Phone 384-2612

CHAPLIN'S FUNERAL CHAPEL
1155 Fort Street
Independently owned and operated. Offering dignified funeral service within the means of all.
384-5512 384-8626

HAYWARD'S CHAPEL
Ready to carry out the family's wishes, quietly, sympathetically, with efficiency and dignity.
386-3505
734 Broughton St.
REGINALD HAYWARD MGR.

10 FUNERAL DIRECTORS

FIRST MEMORIAL SERVICE
Undertakers for the Memorial Society of B.C. — 384-7041

11 MONUMENTAL

STEWART MONUMENTAL Works Ltd.
ESTABLISHED 1896
Memorial of Distinction
Marble fireplace and tabletops
1403 May St. 384-3452

MORTIMER'S MONUMENTS
ESTABLISHED 1877
"The Finest in Craftsmanship"
633 DAVID ST. 383-6421

12 FLORISTS

REAL FLOWERS FADE
but
THE MEMORY LASTS
Funeral Flowers expertly designed
WOODWARD'S FLORISTS
635 Fort 384-5614

15 COMING EVENTS AND MEETINGS

NORWAY HOUSE
1110 Hillside

Charity Bingo

TUES. NIGHT—7:30 p.m.
Admission $1
20 Games
6 Cards for $2

5 Extra Games
5 Cards for $1

Everybody Welcome

PARISH BINGO
Parish Hall, Langford
758 GOLDSTREAM AVE.
TUESDAY — 8 P.M.
15 GAMES
Free Admission, 5c card
Minimum Prize $25
7th GAME — $50
One Final Game
FULL Card
$100 Prize

16 CATERING, BANQUET and RECEPTION ROOMS

QUEEN'S ROOM
Queen Victoria Inn, Victoria's fabulous reception room for wedding receptions, private parties, banquets, etc. Full catering. 386-2812.

TRY THE NEW BARREL ROOM Receptions, private parties, banquets, catering up to 100 people. Reasonable rates. 382-0222, 477-3647.

RECEPTION HALL ACCOMMODATES 50 to 200. Meetings, weddings, private functions. Reasonable rates. 477-8804, 592-9558.

20 LOST AND FOUND

LOST. GINGER AND WHITE Tom cat with flea collar, vicinity Union Road. Answers to name Toby. Call 479-3702.

LOST: 5-YEAR-OLD GOLDEN collie (looks like Lassie), tattoo marks in each ear. Reward. 598-2037.

LOST: ½ COCKER SPANIEL, ½ poodle, black. Cowichan River Highway, answers to Sambo. 567 Head St.

LOST: School yearbook, Jubilee Prairian, on Pat Bay Highway between Sidney and Victoria. Please phone 656-2178.

LOST SATURDAY 13th, PAIR OF bifocal sun-glasses, at Bay. 479-7944.

LOST: 1 SMALL FEMALE CHOCOLATE point Siamese, Wildwood-Hollywood Crescent area. 386-2047.

HAVE YOU LOST YOUR CAT? Homes wanted. CPL. 598-5731.

LOST YOUR PET? HOMES wanted, found. SPCA, 388-6627.

FOUND: WALLET ON RICHmond. 383-8777 after 5 p.m.

FOUND: Near Simcoe Street, white Samoyed. 383-2139.

21 MALE HELP WANTED

ADVERTISEMENTS IN THIS CLASSIFICATION MUST COMPLY WITH THE BRITISH COLUMBIA HUMAN RIGHTS ACT SEE COLUMN 1

LICENSED REALTORS
—SELL THE NEWEST AND FASTEST GROWING CONCEPT IN HOUSING.
—WE ARE EXCLUSIVE AGENTS FOR VICTORIA'S FINEST CONDOMINIUM SUITES AND TOWNHOUSES, OFFERING A VARIETY OF LOCATIONS AND PRICE RANGES.
—START NOW AND SELL FOR AN AGGRESSIVE WELL MANAGED FIRM. CALL DON WHYTE OR ALEC GOWER. 592-2407.
WHYTE AND GOWER OAK BAY PROPERTIES LTD.
2227 OAK BAY AVENUE

SIMPSONS-SEARS
REQUIRES
NIGHT PORTER
Applicants must be experienced in all types of floors and carpets. This is a full-time position with excellent company benefits. Apply in person to Personnel Monday to Friday.

APARTMENT BUILDER IN Kamloops requires 6 framing carpenters, immediately. Starting wage $4.50 per hour. Phone (604) 374-0444, 8 to 10 p.m.

PUBLIC ADDRESS ANNOUNCER required for part-time work, mostly evenings from 6 to 10 p.m. Apply Woolco Personnel Department 2:30 to 3:30 weekdays.

MOVING COMPANY REQUIRES experienced drivers on call basis. Send resume to Victoria Press Box 189.

TAXI DRIVERS WANTED, FULL and part-time, must have class 4 license and chief's permit. Apply 3218 Douglas between 8 and 4.

WANTED: EXPERIENCED FURniture movers, for full-time and part-time. Call between 6 and 8 p.m. Monday to Friday, 382-1990.

EXPERIENCED ALL-ROUND baker for small bake shop. Reply stating experience and salary expected to Victoria Press, Box 227.

COMMISSIONED DRIVER WITH small economical vehicle for city delivery service, available 4-11 p.m. Call Dial-A-Bottle, 592-1296.

POSITION AVAILABLE FOR management trainee. Apply in writing to The Bank of Nova Scotia, Box 1087, Victoria.

RELIABLE SINGLE MIDDLE-aged man for country home. Knowledge of horses essential. Victoria Press Box 257.

EXPERIENCED ANNOUNCER-writer. Apply CKAY Duncan. Phone 746-4115.

CASE BACK HOE OPERATOR and John Deere crawler-loader. Victoria Press Box 202.

MAN EXPERIENCED WITH horses. Good Shepherd Shelter, Mill Bay.

MAN WITH TRUCK AND CHAIN saw to cut and haul bush wood 656-2663.

LANDSCAPE CONTRACTOR REquires experienced stone mason. 652-2973.

TRUCK DRIVER OVER 25, MUST have black top experience. $3.50 per hour to start. 384-2439.

SEE VICTORIA PRESS BOX 188, Business Opportunities.

21 MALE HELP WANTED

SIMPSONS-SEARS
REQUIRES
COMMISSION SALESMAN
Applicant must have experience in building materials. This is a full-time position with a complete program of company benefits. Apply in person to Personnel Department Monday to Friday.

WOULD YOU LIKE AN INCOME $20,000-$30,000 per year
If you would, we will provide you with full training on a management or supervisory level. World wide affiliation. Foreign language an asset. Overseas jobs available. Age, sex, and education background no barrier. If you would like to know where you may qualify, write Victoria Press, Box 192.

SCHOOL DISTRICT 70 (ALBERNI)
1. Painter Journeyman.
2. Electronic Technician Journeyman.
Applications for new positions on District Maintenance staff will be received till May 22. Union salary agreement, full benefits. References required. Apply in full to: J. C. Wright, Secretary-Treasurer, 1100 Redford Street, Port Alberni, B.C.

MANAGEMENT TRAINEE
For large retail store
Qualifications must be:
—Single
—Minimum Grade 12
—Preference given to university graduates
—Many company benefits
For appointment, call personnel department, 477-6902.

NATIONAL WHOLESALER REquires warehouse man of above average intelligence capable of progressing on own initiative and ability. Must be fit and be prepared to work hard to earn advancements. Grade 12 minimum. Apply in writing outlining past work experience, Victoria Press, Box 247.

NIGHT AUDITOR
Must be neat and of good appearance, speaking English fluently, write a fast and legible hand, operate an NCR posting machine. Some knowledge of basic accounting theory a necessity, and bondable. Please phone 384-5151.

ACCOUNTANT
2nd to 4th year student or recent graduate of RIA or CGA programs required by local construction firm, for financial accounting and office supervisory responsibilities. All replies strictly confidential to Victoria Press, Box 204.

IMMEDIATE OPENING FOR EXperienced electronic technicians qualified on colour TV, black and white and stereo. Knowledge of transisitorized circuits essential. Good salary and company fringe benefits. Electrohome Limited, 385-2316.

$25,000
TRAVEL TRAINING, EXCITEment, success, financial independence — Canadian company seeking those with management ability and the willingness to work hard. Serious applicants only. Phone 384-6911 between 4-6 p.m.

LOCAL OFFICE EQUIPMENT firm requires shipper to handle stock inventory and general shipping duty. Excellent working conditions, all fringe benefits. Victoria Press, Box 187.

$1,000 MONTH
Sales and Management positions available. Must be self-starter. Only serious applicants need apply. For appointment only, phone 592-0386 between 5:30 - 6:30 p.m.

25 MALE OR FEMALE HELP WANTED

ADVERTISEMENTS IN THIS CLASSIFICATION MUST COMPLY WITH THE BRITISH COLUMBIA HUMAN RIGHTS ACT SEE COLUMN 1

LADIES AND GENTLEMEN
Let me teach you Real Estate. This very rewarding profession is both exciting and interesting. Just for fun call me now. You may be pleasantly surprised just how easy Real Estate can be with the right teacher. Call ERIC SAFFER — 386-2291, Personnel Director. Jack Mears—Oak Bay Realty Ltd.

VANCOUVER ISLAND SALES MANAGER
Expanding Vancouver based wholesale lingerie company requires an energetic sales manager for island area. Exceptional remuneration and bonuses. Full company training. Serious applicants only. For interview write Victoria Press, Box 612.

LOCAL CHARTERED ACCOUNtant firm requires accountant. Preference will be given to applicants with public accounting experience or enrollees in the C.G.A. or I.R.A. courses. Reply to Victoria Press, Box 249.

ACTIVE COUPLE REQUIRED TO manage Apt. Bldg. in Fairfield area. Must be able to carry out General Maintenance. Experience an asset. Please reply Victoria Press Box 225.

GOOD JOBS ARE OFFERED to Physically-Handicapped. Preference is given to Deaf mutes and Epileptics. State particulars, Victoria Press Box 241.

EXPERIENCED COOK FOR RESidential hotel, must have knowledge of meal preparation and menu planning. Permanent position. 383-4164.

FULLY EXPERIENCED COOK or first class dining room. Permanent position, evening shift. Victoria Press, Box 256.

MALE OR FEMALE DISHWASHer for evening shift. Apply 1021 Pandora, 10 a.m. to 12 p.m.

MANAGER-CARETAKER COUple for 30 suites. Send particulars to Victoria Press Box 251

26 FEMALE HELP WANTED

ADVERTISEMENTS IN THIS CLASSIFICATION MUST COMPLY WITH THE BRITISH COLUMBIA HUMAN RIGHTS ACT SEE COLUMN 1

ARE YOU A GOOD SALES LADY?
ARE YOU LOOKING FOR A PERMANENT JOB?
HIGH FASHION STORE REQUIRES MANAGERESS AND FIRST SALES. PLEASE REPLY IN FIRST INSTANCE TO VICTORIA PRESS, BOX 231.

CLERK-TYPIST REQUIRED
For large General Insurance office. Good typing speed essential. Some experience preferred. Large office. Good working conditions. Apply Victoria Press, Box 186.

REDUCING SALON,
Requires 3 slim girls for shift work, only bright, alert, and quick thinking need apply. 383-4178.

WAITRESS WANTED, GOOD working conditions. Apply in person to Mrs. Page, Before 2. Scotts Cafe, 650 Yates.

LEGAL STENOGRAPHER URgently required. Part time 8:30 a.m.-12:30 p.m. or full time for real estate conveyancing. Reply to Ellington and Stewart, 388-4484.

GOOD OPPORTUNITY FOR hairstylist with pleasing personality and minimum of 3 years experience. Victoria Press, Box 175.

BAKERY SALESLADY, EXPERIence preferred. Reply stating experience and salary expected to Victoria Press, Box 227.

LIVE-IN HOUSEKEEPER-babysitter for motherless home. Must be fond of children, ages 5, 6 and 10. Phone 477-3528.

26 FEMALE HELP WANTED

MATURE ASSISTANT MANAGER
Required for womans' reducing salon, good solid sales experience an asset. Will train right woman with proper background. Salary and commissions up to $8,000 per year. Ask for Miss Hilton. 383-4178.

SMALL COMPANY, SITUATED in the Oak Bay area requires mature pleasant woman as a bookkeeper. Must have secretarial ability and be able to deal with the public. All applications strictly confidential to Victoria Press, Box 176.

VICTORIA FIRM OF CHARtered accountants requires typist-receptionist, preferably with experience in typing financial statements. Applicants should reply in own handwriting stating experience and educational background to Victoria Press. Box 248.

AVON CALLING
A business of your own — One you can start in your spare time? It's possible — and easier than you think, when you're an Avon Representative. Call now for the exciting facts: S. Burkinshaw, 384-7345.

RETAIL CAMERA SHOP REquires full-time employee with knowledge of cameras and film essential. Reply Victoria Press, Box 233, giving age, experience and previous employment. All replies held confidential.

DO YOU HAVE ACCOUNTING training? If you have children in school and you now want to work on a part-time basis, with hours to suite you, please apply in writing to Victoria Press, Box 238, giving full details of qualifications.

TYPIST
Immediate opening for neat, accurate typist. For financial statement typing. All replies by mail to Thorne, Gunn, Helliwell and Christianson, 305—645 Fort Street, Victoria, B.C.

HOSTESS FOR FULL TIME IN first class dining room. Must have good personality and experience for selling and public relations. Good wages and plus. Apply 1021 Pandora, 10 a.m. to 12 p.m.

NATIONAL COMPANY REquires pleasant girl for clerical position including cashier and reception duties. Reply in own handwriting to Victoria Press Box 253.

SUMMER SEASON: PERHAPS A university student to sell boat supplies parts and chandlery from our showroom. Apply in person to Oak Bay Marine Sales and Service at the Oak Bay Marina. 598-3393.

GRADUATE NURSE REQUIRED for 3:30 p.m.-11:30 p.m. shift (permanent) Wednesday through Sunday. Apply in person, 130 Menzies St. between 11:00 a.m.-3:00 p.m. daily.

EXPERIENCED NURSE'S AID for large private hospital. Hours, 7:30 am to 11:30 am. This is a permanent part-time position. Apply in person to the Matron at 3690 Richmond Rd.

EXPERIENCED WAITRESS FOR morning shift, 25-35 hours weekly. Weekends off. Please apply in person, between 9-5 p.m., Mr. McMillan, Coffee Mac's, 617 Gorge Road.

LADIES! NO COMPETITION taking orders for Dorina Lines. Vancouver Island territory available. 656-4856 or Victoria Press, Box 229.

WANTED: COMPANIONABLE active housekeeper, just good plain cooking, comfortable home to live in with elderly couple. Good references. Victoria Press, Box 246.

WANTED—UNWED MOTHER TO live in—Room and board plus $50 in exchange for babysitting and cleaning house. Apply in person to 3267 Tennyson Street, upstairs.

SWITCHBOARD OPERATOR-receptionist required for large real estate office. Apply in writing, stating experience and salary required to Victoria Press, Box 250.

MATURE EXPERIENCED GRILL and kitchen help for full time, permanent position. Apply Woolco Personnel Department, 2:30 to 3:30 weekdays.

PERKINS PAPERS REQUIRES part-time woman to service accounts in Victoria 10 hours per week. Car required. Reply Victoria Press, Box 236.

HAIRSTYLIST WANTED, AT least 3-years experience, immediately. 652-3333 9 to 5, evenings 652-3534.

HOUSEKEEPER WANTED TO live in. Must be capable of taking complete charge in parent home. 3 school-age girls. 383-5804.

OCCASIONAL BABYSITTER REquired for 2 boys, age 3 years and 3 months, must be patient and fond of children. 383-5264.

EXPERIENCED WAITRESS able to work any shift. Apply in person between 2 and 3 p.m. 1213 Douglas Street.

HOUSE MAID FOR GOVERNment House, live in. Older person preferred. Phone 384-4192 between 9 a.m. and 4 p.m.

BABYSITTER, MY HOME OR yours. Monday-Friday. Phone after 7, 656-1328.

HOUSEKEEPER, LIVE IN, ELderly couple, some nursing, good wages. 477-2393.

BABYSITTER, LIVE-IN, 5 DAY week. Top wages. 386-6208 between 5-7.

RELIABLE WOMAN, LIGHT housework, 8 hours daily, 4-5 days weekly. 382-3227.

SEAMSTRESS EXPERIENCED in slipcovers, permanent position. Call 388-5012

EXPERIENCED COOK FOR DINing room and coffee shop. 652-2413.

DOMESTIC HELP WANTED FOR small private hospital. 592-0063.

MATURE NURSES' AID FOR day shift. 8-4. 388-9760.

29 SITUATIONS WANTED MALE

DUTCH LANDSCAPER
Complete gardening and landscaping service, including clean-up, rearranging, tree surgery and removal, lawns, rock walls, brick work, patios, ponds, fencing, supply of nursery stock, etc. 386-1541.

BUILD—REPAIR—REMODEL
Cabinets, vanities, arborite, ceiling tiles, finishing, sundecks, cement, drains, etc. 386-9930.

17-YEAR-OLD BOY WISHES work immediately. Will do anything. has bakery experience. 479-3203.

YOUNG MARRIED MAN SEEKS employment. Experienced shipper-receiver. But anything considered. 386-0352.

INTERIOR PAINTING, LAWN cutting. Reasonable, or deck hand. 385-6042.

STUDENT NEEDS FULL-TIME employment. Phone between 11 a.m.-12 p.m. 383-7896.

30 SITUATIONS WANTED FEMALE

WIDOW 50, ATTRACTIVE PERsonality, seeks live in position, light duties, companion hostess, expert cook with congenial widower. References. Victoria Press Box 254.

I WILL TAKE CARE OF ELDERly people in daytime 5 days a week in their home; Experienced. 384-9467.

FOR OCCASIONAL BABYSITters, care for the elderly, etc. Call Victoria Babysitting, 592-9416.

DAY CARE FOR INFANTS AND tots my home. 382-6054.

HOUSE CLEANING, EXPERIenced. 382-6988.

MATURE CLERK-TYPIST SEEKS work; day, week, month. 478-4072.

32 TRADE SCHOOLS

TRAINEES WANTED
IBM Keypunch
Computer programming
N.C.R. machine accounting
Our representative is now testing in the Victoria area. For appointment phone McKay Career Training. 384-0912 or write Victoria Press, Box 222.

33 BANDS, MUSICIANS and ORCHESTRAS

PRESTIGE ENTERTAINMENT Agencies Ltd. Choose from better bands—acts. 385-4233 or 477-1207.

WEDDINGS . . . SPECIALIZED music by J.G.A., 478-2468.

36 BUSINESS SERVICES AND DIRECTORY

Accounting Service

TOTAL TAX ACCOUNTING
Business bookkeeping Income Tax Individual, Partners, Corporations. $3.00 AND UP
Mon. - Fri. 9 - 5, or by appointment. W. A. Brown Public Accountant 612 Johnson 385-8634

ACCOUNTING AND TAXATION "SPECIALISTS"
Accuracy and reliability guaranteed 24 HOUR telephone service.
SIMKIN ACCOUNTING SERVICE
215-620 View Street, Victoria, B.C.
Telephone 386-7074

BOOKKEEPING PROBLEMS
Our low rates and trained personnel will prove an asset to your business. Call 385-5021.

Books

VISIT OUR BOOK SHOP AT THE Good Shepherd Office Building, Mill Bay. Large variety of books both for children and adults. Open 10 a.m. - 5 p.m.

POOR RICHARD'S USED BOOKS Bought — Sold — Exchanged 923 Fort, 384-4411, 106 W. Burnside

Bulldozers

INTERNATIONAL BULLDOZING Ltd. Loading, hauling, excavating and back filling. Top soil and gravel and fill. Land clearing. House wrecking and demolition. Landscaping. Special low rates. Phone Ollie 385-1661 anytime.

Carpenters

WE SPECIALIZE IN ALL phases of remodelling, top quality work. For free estimates phone 642-3781 or 382-1018.

STEPS, NEW OR REPAIRED. Roof and gutter repairs. Plaster patching and painting, inside or out. Anytime, 386-1827.

REASONABLE RATES, CARpentry work. House finishing, sundecks, carports, rumpus rooms etc. 478-6591.

G. C. LUNEY
Alterations, repairs, additions, Estimates 477-2470 after 6

QUALITY WORK AT REASONable rates. Additions, renovations. Estimates, plans. Glover, 656-3745.

BASEMENT TO ATTIC, ONE call does it all. References. Howard, 385-2943.

KITCHEN CABINETS, VANITIES, very reasonable. Phone 652-2587.

SMALL JOBS MY SPECIALTY Howie 478-4705

Carpets and Linoleum

SACRIFICE CARPET
BARGAINS
—100% NYLON SHAG 1 color only—$4.95 sq. yd.
—100% ACRILIC Sculptured 2 colors only—$4.95 sq. yd.
—TIGHT GAUGE kitchen carpet $5.95 sq. yd.
—CMHC cushion vinyl $3.95 sq. yd. (assorted colors)
ROLLENDS and REMNANTS
SAVE UP TO 50%
CARPET TREND
At Langford and Skinner St. in Vic. West
386-7501

For immediate in-home service for samples and estimates of carpets, linoleum or tile call Eric Williams, 382-5111. No obligation.
Standard Furniture Co.
737 Yates Street

DEEP PILE NYLON SHAG SAVE $3.00 sq. yd.; 4 colors Orange sherbert, garden green, Avocado and ochre tones.
HOURIGAN'S CARPETS and LINOS LTD.
715 PANDORA AVE. 386-2401

B & E
FLOOR COVERINGS LIMITED
Carpets, linoleum, tiles, seamless floors, paint and wallpaper. Free estimates. Satisfaction guaranteed. 3974-A Quadra Street. 479-1617.

PARKER JOHNSTON LTD.
1314 Broad Street 382-9181

Cement

GERDA CEMENT FINISHING. Basements, sidewalks, driveways, etc. 388-4806, 479-4756.

DRAINS — CEMENT — SEWERS 384-8306 Frank Politano 383-3495

COMMUNITY SERVICES INFORMATION DIRECTORY

Adoption, Foster Care, Child Protection, Unmarried Parents:	
— Victoria, Oak Bay, Esquimalt, Saanich and Central Saanich	382-5121
— View Royal, Langford, Colwood, Sooke	478-5516
— Sidney, North Saanich, Gulf Islands	656-3941
Alcoholism	383-0415
Birth Control	384-0571
Cool Aid	383-1951
Crisis Line (24 Hours)	386-6323
Day Care, Family and Marriage Counselling	382-5121
Emergency numbers, see the inside cover of the Telephone Directory:	
Environmental Centre	388-9832
Family Allowance, Old Age Security and Guaranteed Income Supplement	388-3631
Financial Assistance (Social Allowance and Supplement to Old Age Security):	
— Victoria	384-0571
— Saanich	385-4451
— Oak Bay, Esquimalt, Langford, Colwood, Sooke	478-5516
— Sidney, Central and North Saanich, Gulf Islands	656-3941
Greater Victoria Assoc. for Retarded	382-4212
Handyman Service to Senior Citizens	383-5135
Homemaker	382-5135
Legal Aid — Criminal	386-1465
— Civil	382-6111
Saanich Mental Health Centre	479-1602
Victoria Mental Health Centre	382-6111
Public Health (Pre-Natal, Well Baby, Immunization and V.D. Clinics; School Health Services; Sanitation Services):	
— Victoria, Esquimalt	384-0571
— Saanich, View Royal	386-3251
— Oak Bay	598-3311
— Langford, Colwood, Metchosin	478-1757
— Sidney	656-1188
— Sooke	642-3122
— Ganges	537-5424
School Districts	
Community Information Officer	592-1211
No. 61—Oak Bay, Esquimalt, Saanich, City of Victoria	592-1211
No. 62—Langford, Colwood, Metchosin, Port Renfrew	478-1781
No. 63—Rural Saanich, Central Saanich, North Saanich, Sidney	656-1111
Services for the Elderly	388-4268
Suicide Prevention	386-6304
Information on Community Health, Welfare, Recreational, Educational and Cultural Services	383-3133
Volunteer Bureau	383-4424

Published Daily as a Public Service

36 BUSINESS SERVICES AND DIRECTORY

Cement

DEGENDT-BIRKETT
All types concrete work. Concrete cutting.
388-6960 385-5020

WEST COAST CEMENT FINISHING
Diamond Saw Cutting. Free Estimates. 383-5715.

Cleanup Service

LET ME CLEAN YOUR YARD, basement, garage and attic for the usuable articles or bottles or anything you wish to pay me with. I also do excellent gardening, landscaping, tree and hedge trimming. Car removal, house painting, roofing, and general maintenance. Gutter work, residential and commercial daily and weekly disposal service. Also will buy any article of use. Will move anything anywhere for very low fee. No charge for distance. Call "Ollie," 385-1661.

$5 MINIMUM CHARGE
Young men with trucks will do yards, basements, composts etc. Roto-filling, tree removal and moving. Very reasonable — free estimates.
Rick O'Dell, 384-6111, 479-2858
Servewell Services

NO CHARGE AND UP
Two young responsible men have large truck. Basement, attics, composts, etc. Very reasonable. Butch. 386-7434 daytime 386-8215 evenings.

HAVE LARGE TRUCK, WILL clean basements, attics, composts. Gardening and any work you wish done. Very reasonable. Tornado, Clean-up. 388-6049.

PROMPT AND EFFICIENT clean-up service. Basements, composts, miscellaneous debris. Call Larry, 385-1931.

CLEAN UP YARDS, BASEments, blackberry patches, compost boxes. Residential only. Days 652-2536, evenings 385-9929.

FREE ESTIMATES
Hauling, clean up yards, basements and repair work. Walter Hanson, 386-9618 anytime.

BASEMENT AND YARD CLEAN up, hauling, gardening, lawn mowing. Free estimates. Reasonable rates. 388-4678.

BASEMENT RUBBISH, COMPOST heaps, cleaned and hauled. 479-4656.

RUBBISH HAULED AWAY, have a commercial vacuum cleaner. 382-9380.

STUDENT WITH LARGE TRUCK will clean up and haul anything. 388-9243 or 385-3717.

PICKUP, DELIVERY, ANYTIME, anything, personal rates. 383-0890.

LIGHT REMOVALS AND DELIveries. 385-0173.

Contractors

SIMPSONS-SEARS CITATION KITCHEN CABINETS
Let our planning and design experts plan your "Dream Kitchen." Superbly crafted cabinets in luxurious hardwood finishes. Phone for free no-obligation estimate. When you remodel rely on the experts at
SIMPSONS-SEARS
388-9111

S. AND H. CONSTRUCTION LTD. All types of home repairs and renovations. Reasonable rates. Free estimate anytime. Al, 479-6034 or Mike, 592-9780.

W. CAMPELL LTD.
General Contractors
Building Consultants
479-3904

Alterations — Repairs — Cabinets
WILLIAMS, BRAY AND WILLIAMS LTD.
853 CORMORANT ST. 386-7741

FARMER CONSTRUCTION
Design — Renovations
388-5121

WHEN YOU PLAN TO HAVE AN addition, a house or a building, phone Alright Builders. 479-1160.

ALTERATIONS, REPAIRS. Doors and windows. We specialize. 385-4875—598-1415 evenings.

KOLENKO CONST. LTD.
New homes. Repairs. Alterations. 477-5314.

G. H. WHEATON LTD.
Repairs — Alterations — 382-2159

FRAMING, FINISHING, KITCHen cabinets, alterations. 388-5639.

WIRING, PLUMBING, CARPENtry. 477-6568.

Delivery and Transfer

MOVING, CLEAN-UP, ANYthing, personal rates. 383-0890.

Draperies

DEL INTERIORS AND MODERNizing. 1006 Russel St. 642-5111.

Classified — Victoria's Largest Proven Market Place — Where Your Articles Sell Faster! Cost Less to Sell — 386-2121

The biggest show i
number of stars is conce
from 10 p.m. Saturday, J
The 19-hour progra
network and will be sta
the eve of its presidenti
at least enough money
$9.3 million left over fron
Executive producer
best, and stars will inclu
Shirley MacLaine, Caro
Williams, Glen Campbe
many more. The Democ
fered the lowest price
affiliated stations to pay

BUREAU OF USELESS INFORMATION: Saturday's answer — Ending a week of formerly famous people, **Louis Washkansky** became famous when he was the subject of the first heart transplant operation by Christian Barnaard. Unfortunately, his death followed soon after.
Today's question takes us back to the trivial, as in terms of endearment. In the movies, what actor called what actress Buttercup and Chickadee? In the golden days of radio, what character actor called his fictional wife Sweety-Pie and on what program? The answers appear Wednesday.

Tuesday

C 4:30 p.m.—Drop-I
couver Sun—2, 6.
C 7:30—Reports on
Michigan and Maryland—
C 8:00—CBS News t
Stand, the we referring to
these days—7, 12.
CABLE 10—7:00 p.m.
Zealand-South Africa rug
hunting and fishing; 8:00,
Dundee; 8:30, Project
France; 9:30, the Helen
tists at work.

Tuesd

9:30 a.m.—Blueprint
suspense), Jean Peters, J
worth seeing, especially s
Howard Hughes for a whil
C 12:45 noon—Purple
Gregory Peck. Apropos of
ered purple? Who not puc
C 4:00 p.m.—Wild and
comedy), Tony Curtis, o
wonderful, really—7.
6:30—Rustlers of Red
C 8:30—Deadly Dream
Bridges, Janet Leigh, Carl
for-TV movies of the past
C 9:00—Dear Brigitte
James Stewart, Glynis Jo
dot herself. Of which there
11:00—Wild Horse R
Speaking of purple passi
around the gills? Why not
C 11:30—The Rounders
edy), Glenn Ford, Henry
Wills and Sue Ane Langdon
11:50—No title availab
2.
12:00—The Hangman
not bad), Robert Taylor,
Lord—6, 8.
12:30—Texas Marshal
Speaking of green gills, wh
anyone ever gone into a br

Tuesda

9:00 p.m.—The only it
day Night which, if labor
a documentary on the new
C—Color.

36 BUSINESS SERVICES AND DIRECTORY

Dressmaking

BRIDAL RENTALS, COSTUME formals dressmaking. 28 Burnsid W 385-1542 Fashion Craft Shop.

ANN'S DRESSMAKING Specializing in alterations. 386-946

Drywall

MAKE YOUR HOME LIKE NEW Texture, spattercoat walls an ceilings. 386-1051. Renovation rumpus rooms.

PACIFIC DRYWALL COMPANY Free estimates. 388-4850 o 383-7820.

Electrical Contractors

RESIDENTIAL REWIRING Electric heating, appliances in stalled. Hydro financing.
BUCKLE ELECTRIC
479-3941 385-808

OLDER HOMES REWIRED — NO down payment. We finance through B.C. Hydro Plan.
EDDY'S ELECTRIC — 385-7666

McCOY ELECTRIC
New and Older Homes
Rewiring Expert—Electric Heating
386-0822 or 479-7561 Eves.

Excavating

HENSON BULLDOZING LTD. Loading, hauling, excavating and backfilling. Gravel, topsoil and fill Land clearing and burning. Specializing in subdivision developments. Free estimates. Phone 479-4234.

BACKHOE, FRONT END loader, excavating for septic tanks, sewer systems, driveways, etc. 478-1314.

Fencing

CHAIN LINK FENCING
— Free Estimates —
SIMPSONS-SEARS
388-9111

PACIFIC FENCING, 592-4161 Screen block—Chain link—Wood

CHAIN LINK FENCING D.D.P. ENTERPRISES — 385-1512

Floor Sanding

JIM DUNCAN
Floor sanding and finishing, new or old floors, experienced workmanship. 386-1509 anytime.

Furniture Refinishing

BEDROOM-DINING ROOM suites. Pianos. 383-5521, Alpha Finishers Ltd., Eves., 479-3640.

Gardening

LAWN MOWING, POWER RAKing, aerating. Bill Shepherd.
GARDEN CITY SPRINKLERS
Days 383-4244, Nights 479-1725

386-2121

ICIANS
STRAS
RTAINMENT
from better
or 477-1207.
PECIALIZED
2468.
RVICES
CTORY
Service
UNTING
Income Tax
Corporations.
UP
appointment.
ic Accountant
385-8634
TAXATION
TS"
bility guaran-
ne service.
G SERVICE
Victoria, B.C.
-7074
PING
MS
rained person-
esset to your
HOP AT THE
ice Building.
iety of books
adults. Open
USED BOOKS
Exchanged
W. Burnside
BULLDOZING
excavating
op soil and
and clearing.
demolition.
low rates.
anytime.
IN ALL
top quality
imates phone
REPAIRED.
pairs. Plaster
g, inside or
TES, CAR-
finishing, sun-
mpus rooms
EY
s, additions,
7-2470 after 6
T REASON-
renovations.
over, 656-3745.
ATTIC, ONE
erences. How-
, VANITIES,
e 652-2587.
SPECIALTY
478-4705
inoleum
ARPET
NS
q. yd.
ptured
sq. yd.
chen
$5.95 sq. yd.
ed colors)
DS
TS
O 50%
REND
Skinner St.
est
01
-home ser-
s and es-
s, linoleum
Williams,
gation.
iture Co.
treet
ON SHAG
; 4 colors
rden green,
re tones.
N'S
NOS LTD.
386-2401
S LIMITED
les, seamless
llpaper. Free
n guaranteed.
479-1617.
TON LTD.
382-9181
FINISHING.
, driveways,
SEWERS
ano 383-3495

36 BUSINESS SERVICES AND DIRECTORY

Cement

DEGENDT-BIRKETT
All types concrete work. Concrete cutting.
388-6960 385-5020

WEST COAST
CEMENT FINISHING
Diamond Saw Cutting. Free Estimates. 383-5715.

Cleanup Service

LET ME CLEAN YOUR YARD, basement, garage and attic for the usable articles or bottles or anything you wish to pay me with. I also do excellent gardening, landscaping, tree and hedge trimming. Car removal, house painting, roofing, and general maintenance. Gutter work, residential and commercial daily and weekly disposal service. Also will buy any article of use. Will move anything anywhere for very low fee. No charge for distance. Call "Ollie." 385-1661.

$5 MINIMUM CHARGE
Young men with trucks will do yards, basements, composts etc. Roto-filling, free removal and moving. Very reasonable — free estimates.
Rick O'Dell, 384-6111, 479-2858
Servewell Services

NO CHARGE AND UP
Two young responsible men have large truck. Basement, attics, composts, etc. Very reasonable. Butch. 386-7434 daytime 386-8215 evenings.

HAVE LARGE TRUCK, WILL clean basements, attics, composts. Gardening and any work you wish done. Very reasonable. Tornado. Clean-up. 388-6049.

PROMPT AND EFFICIENT clean-up service. Basements, composts, miscellaneous debris. Call Larry, 385-1931.

CLEAN UP YARDS, BASEments, blackberry patches, compost boxes. Residential only. Days 652-2536, evenings 385-9929.

FREE ESTIMATES
Hauling, clean up yards, basements and repair work. Walter Hanson, 386-9618 anytime.

BASEMENT AND YARD CLEAN up, hauling, gardening, lawn mowing. Free estimates. Reasonable rates. 388-4678.

BASEMENT RUBBISH, COMPOST heaps, cleaned and hauled. 479-4656.

RUBBISH HAULED AWAY, have a commercial vacuum cleaner. 382-9380.

STUDENT WITH LARGE TRUCK will clean up and haul anything. 388-9243 or 385-3717.

PICKUP, DELIVERY, ANYTIME, anything, personal rates. 383-0890.

LIGHT REMOVALS AND DELIveries. 385-0173.

Contractors

SIMPSONS-SEARS
CITATION
KITCHEN CABINETS
Let our planning and design experts plan your "Dream Kitchen." Superbly crafted cabinets in luxurious hardwood finishes. Phone for free no-obligation estimate. When you remodel rely on the experts at
SIMPSONS-SEARS
388-9111

S. AND H. CONSTRUCTION LTD. All types of home repairs and renovations. Reasonable rates. Free estimate anytime. Al, 479-6034 or Mike, 592-9780.

W. CAMPELL LTD.
General Contractors
Building Consultants
479-3904

Alterations — Repairs — Cabinets
WILLIAMS, BRAY
AND WILLIAMS LTD.
853 CORMORANT ST. 386-7741

FARMER CONSTRUCTION
Design — Renovations
388-5121

WHEN YOU PLAN TO HAVE AN addition, a house or a building, phone Alright Builders. 479-1160.

ALTERATIONS, REPAIRS. Doors and windows. We specialize. 385-4875—598-1415 evenings.

KOLENKO CONST. LTD.
New homes. Repairs. Alterations. 477-5314.

G. H. WHEATON LTD.
Repairs — Alterations — 382-2159

FRAMING, FINISHING, KITCHen cabinets, alterations. 388-5639.

WIRING, PLUMBING, CARPENtry. 477-6568.

Delivery and Transfer

MOVING, CLEAN-UP, ANYthing, personal rates. 383-0890.

Draperies

DEL INTERIORS AND MODERNizing. 1006 Russel St. 642-5111.

MUNITY SERVICES
MATION DIRECTORY
r Care, Child Protection,
Parents:
Oak Bay, Esquimalt, Saanich 382-5121
al Saanich 478-5516
al, Langford, Colwood, Sooke 656-3941
orth Saanich, Gulf Islands 383-0415
384-0571
383-1951
Hours) 386-6323
ily and Marriage Counselling 382-5121
nbers, see the inside cover of
e Directory:
Centre 388-9833
nce, Old Age Security and
Income Supplement 388-3631
tance (Social Allowance and
to Old Age Security):
384-0571
385-4451
Esquimalt, Langford, Col-
ke 478-5516
Central and North Saanich,
ds 656-3941
a Assoc. for Retarded 382-4212
vice to Senior Citizens 383-5135
382-5135
iminal 386-1465
vil 382-6111
Health Centre 479-1602
Health Centre 382-6111
(Pre-Natal, Well Baby, Im-
and V.D. Clinics; School
ices; Sanitation Services):
Esquimalt 384-0571
View Royal 386-3251
598-3311
Colwood, Metchosin 478-1757
656-1188
642-3122
537-5424
Information Officer 592-1211
Bay, Esquimalt, Saanich,
toria 592-1211
ford, Colwood, Metchosin,
ew 478-1781
Saanich, Central Saanich,
ich, Sidney 656-1111
Elderly 388-4268
tion 386-6304
Community Health, Welfare,
Educational and Cultural
383-3133
Bureau 383-4424
lished Daily as a Public Service

Sell—386-2121

Bruce Lowther

The biggest show in TV history, at least as far as number of stars is concerned, will be on the ABC network from 10 p.m. Saturday, July 8, to 5 p.m. the next day.

The 19-hour program will be the first telethon on a network and will be staged by the Democratic party on the eve of its presidential convention in hopes of raising at least enough money to wipe out the party's deficit of $9.3 million left over from the 1968 U.S. election.

Executive producer will be Bob Banner, one of TV's best, and stars will include Paul Newman, Lorne Greene, Shirley MacLaine, Carol Burnett, Warren Beatty, Andy Williams, Glen Campbell, Milton Berle, Alan King and many more. The Democrats chose ABC because they offered the lowest price — $1.2 million — which will go to affiliated stations to pay for their time.

□

BUREAU OF USELESS INFORMATION: Saturday's answer — Ending a week of formerly famous people, **Louis Washkansky** became famous when he was the subject of the first heart transplant operation by Christian Barnaard. Unfortunately, his death followed soon after.

Today's question takes us back to the trivial, as in terms of endearment. In the movies, what actor called what actress Buttercup and Chickadee? In the golden days of radio, what character actor called his fictional wife Sweety-Pie and on what program? The answers appear Wednesday.

"How was I humble-wise?"

Tuesday Highlights

C 4:30 p.m.—Drop-In repeats its visit to the Vancouver Sun—2, 6.

C 7:30—Reports on U.S. presidential primaries in Michigan and Maryland—5, 7.

C 8:00—CBS News takes an hour to find Where We Stand, the we referring to the U.S. and its many problems these days—7, 12.

CABLE 10—7:00 p.m., New Zealand Way shows New Zealand-South Africa rugby; 7:30, Victoria Outdoorsman, hunting and fishing; 8:00, Old Country Soccer, Hearts vs. Dundee; 8:30, Project Travel; 9:00, Chroniques de France; 9:30, the Helen Biernes Outlook show depicts artists at work.

Tuesday Movies

9:30 a.m.—Blueprint for Murder (1953 perfect-crime suspense), Jean Peters, Joseph Cotten. Hardly perfect but worth seeing, especially since Miss Peters later married Howard Hughes for a while and got away with it—4.

C 12:45 noon—Purple Plain (tedious 1953 war drama), Gregory Peck. Apropos of nothing, why is passion considered purple? Who not puce?—6, 8.

C 4:00 p.m.—Wild and Wonderful (woeful 1965 poodle comedy), Tony Curtis, other victims. Neither wild nor wonderful, really—7.

6:30—Rustlers of Red Gap (rotten 1943 western)—13.

C 8:30—Deadly Dream (1971 nightmare drama), Lloyd Bridges, Janet Leigh, Carl Betz. One of the poorer made-for-TV movies of the past season—4.

C 9:00—Dear Brigitte (passable 1965 family comedy), James Stewart, Glynis Johns, Billy Mumy and Miss Bardot herself. Of which there's a lot—5.

11:00—Wild Horse Rustlers (1943 westernothing). Speaking of purple passion, why do people get green around the gills? Why not olive?—13.

C 11:30—The Rounders (fairly good 1965 western comedy), Glenn Ford, Henry Fonda, Edgar Buchanan, Chill Wills and Sue Ane Langdon, roundest of all—7, 12.

11:50—No title available. Probably a dubbed drama—2.

12:00—The Hangman (1959 western, predictable but not bad), Robert Taylor, Tina Louise, Fess Parker, Jack Lord—6, 8.

12:30—Texas Marshall (1941 Tim McCoy loser). Speaking of green gills, why is it a blue funk? Why hasn't anyone ever gone into a brown funk?—13.

Tuesday Radio

9:00 p.m.—The only item worth noting is CBC Tuesday Night which, if labor troubles permit, will be mainly a documentary on the new leftist Chile—CBU-FM (105.7).

C—Color.

36 BUSINESS SERVICES AND DIRECTORY

Dressmaking

BRIDAL RENTALS, COSTUMES formals dressmaking. 28 Burnside W 385-1542 Fashion Craft Shop.

ANN'S DRESSMAKING
Specializing in alterations. 386-9466.

Drywall

MAKE YOUR HOME LIKE NEW. Texture, spattercoat walls and ceilings. 386-1051. Renovations, rumpus rooms.

PACIFIC DRYWALL COMPANY. Free estimates. 388-4850 or 383-7820.

Electrical Contractors

RESIDENTIAL REWIRING
Electric heating, appliances installed. Hydro financing.
BUCKLE ELECTRIC
479-3941 385-8082

OLDER HOMES REWIRED — NO down-payment. We finance through B.C. Hydro Plan.
EDDY'S ELECTRIC — 385-7666

McCOY ELECTRIC
New and Older Homes
Rewiring Expert—Electric Heating
386-0822 or 479-7561 Eves.

Excavating

HENSON BULLDOZING LTD. Loading, hauling, excavating and backfilling. Gravel, topsoil and fill. Land clearing and burning. Specializing in subdivision developments. Free estimates. Phone 479-4234.

BACKHOE, FRONT END loader, excavating for septic tanks, sewer systems, driveways, etc. 478-1314.

Fencing

CHAIN LINK FENCING
— Free Estimates —
SIMPSONS-SEARS
388-9111

PACIFIC FENCING, 592-4161
Screen block—Chain link—Wood

CHAIN LINK FENCING
D.D.P. ENTERPRISES — 385-1512

Floor Sanding

JIM DUNCAN
Floor sanding and finishing, new or old floors, experienced workmanship. 386-1509 anytime.

Furniture Refinishing

BEDROOM-DINING ROOM suites. Pianos. 383-5521, Alpha Finishers Ltd., Eves., 479-3640.

Gardening

LAWN MOWING, POWER RAKing, aerating. Bill Shepherd.
GARDEN CITY SPRINKLERS
Days 383-4244, Nights 479-1725

36 BUSINESS SERVICES AND DIRECTORY

Gardening

LICENSED GARDENER
Clean-up, Pruning, etc. Gardening
By contract, call after 3
G. Barta 479-3900

HARVEY'S GARDEN SERVICE, new lawns, all types of lawn care, aerating, power raking, etc. Experienced Chinese gardener. 479-7078.

PACIFIC LAWN CARE, POWER raking, aerating, fertilizing. Contract maintenance. Free estimates. 479-3067, day or evening.

VAN HUET GARDEN MAINTEnance. Power raking, aerating. New lawns. Cleanup. Fertilizing, etc. 383-8560.

ROTOTILLING, 5 H.P. EXPERIenced, free estimates. Days 652-2536, evenings 385-9929.

KEN'S LAWN AND GARDEN care. Complete garden service. 479-3773.

Gutter Cleaning and Repairs

5" CONTINUOUS ALUMINIUM
Gutter
In Baked Enamel
"Make no mistake, insist on 5" you pay no more!" Takes care of itself for 20 years. Factory painted.
B.C. Aluminum, 479-3232

GUTTERING
Use our 20-year guaranteed white aluminum guttering.
SIMPSONS-SEARS
388-9111

— SKYLINE —
Seamless Metal Gutters Ltd.
Aluminum 5" continuous gutters.
Free estimates 382-8807

Hairdressers

SETTING AND STYLING OF wigs and hair pieces. 384-2202 or 383-7769.

Home Improvements

VICTORIA HOME SERVICES
Maintenance, painting, residential window washing. We do everything. 388-9289, 382-6902 anytime.

Landscaping

SALEM GROWERS LTD.
Landscaping
Garden Renovation
Bank Financing
652-2973 652-3318

VAN VEEN LANDSCAPING
Natural stone work, re-arranging, shrubs, designs, etc. 386-1541.

HARVEY'S LANDSCAPING. Free estimates for new lawns, new design, etc. 479-7078.

BARKER LANDSCAPING
Rock Work, patios, etc. Lawn specialists. Terms. 382-8323.

Program Schedules for Tuesday

Programs subject to last minute changes by stations concerned.

CBUT 2	KOMO 4	KING 5	CHEK 6	KIRO 7	TIME	CHAN 8	KCTS 9	KTNT 11	KVOS 12	KTVW 13
	Len Sampson	Today		J. P. Patches	8:00		Medicine (7:30)		Cartoons	Stocks (7:00)
	News	Today	Air University	Capt. Kangaroo	8:30	Air University			Capt. Kangaroo	Stock Markets
	Bess Myerson	Telescope	Good Morning	News	9:00	Good Morning	Music (9:15)		Lucille Ball	Stock Markets
Mr. Dressup	Movie	Telescope	Good Morning	News	9:30	Good Morning	Spanish; Work	Concentration	My Three Sons	Stock Markets
School Telecast	Movie	Sale of Century	School Telecast	Family Affair	10:00	Yoga	Electric Company	Mantrap	Family Affair	Stock Market
Giant; Helene	Movie	Hlywd. Squares	Giant; Helene	Love of Life	10:30	All About Faces	Listen; Music	Jack LaLanne	Love of Life	Stock Markets
Sesame Street	Gourmet Show	Jeopardy	Yoga	Where Heart Is	11:00	Jean Cannem	Music Lessons	Romper Room	Where Heart Is	Stock Markets
Sesame Street	Bewitched	Who, What, Where	All About Faces	Search for Tmrw.	11:30	Jean Cannem	Sesame Street	Romper Room	Search for Tmrw.	Stock Markets
Bob Switzer	Password	Distaff	Noon Show	News	12:00	News; Pete's	Sesame Street	Three on Match	Virginia Graham	Stock Markets
Charlie Chaplin	Split Second	Days of Our Lives	Noon; Movie	As World Turns	12:30	Place; Movie	Art of Islam	To Tell Truth	David Frost	Stock Markets
Luncheon Date	All My Children	Doctors	Movie	Many-Splendored	1:00	Movie	Music Lessons	Don St. Thomas	David Frost	Stock Markets
Gourmet	Let's Make Deal	Another World	Movie	Guiding Light	1:30	Movie	Music; Spanish	Laramie	David Frost	
Paul Bernard	Newlywed Game	Peyton Return	Movie	Secret Storm	2:00	Movie		Laramie	Secret Storm	
Coronation Street	Dating Game	Somerset	Victoria Scene	Edge of Night	2:30	What's Word		New Zoo Revue	Many-Splendored	
Take 30	General Hospital	Dinah's Place	Take 30	Guide to Love	3:00	Another World	Multi-Media	Tenn. Tuxedo	It's Your Bet	
Edge of Night	One Life to Live	Anything Game	Edge of Night	Dick Van Dyke	3:30	Anything Game	Zoom	Speed Racer	What's My Line	
Family Court	Love U.S. Style	Mike Douglas	Family Court	Movie	4:00	Beat the Clock	Sesame Street	Flintstones	Cartoons	
Drop-In	What's My Line?	Mike Douglas	Drop-In	Movie	4:30	Flintstones	Sesame Street	Gentle Ben	Cartoons	
Alphabet Soup	Petticoat Junction	Mike Douglas	Green Acres	Movie	5:00	Green Acres	Electric Company	Gilligan's Island	Gilligan's Island	
Get Smart	News	News	Hogan's Heroes	Movie	5:30	Hogan's Heroes	Mister Rogers	Get Smart	Perry Mason	
Frost Revue	News	News	News	News	6:00	News	Speak Out	Wild Wild West	Perry Mason	
Hourglass	News	News	News	News	6:30	News	Zoom	Wild Wild West	News	Movie
Hourglass	Exploration NW	Truth or Conseq.	Kreskin	Green Acres	7:00	Hawaii 5-0	Prism	Dream of Jeannie	Primus	Movie
Reach for Top	Mod Squad	U.S. Primary	Doris Day	U.S. Primaries	7:30	Hawaii 5-0	University Talk	Dragnet	Mayberry	Movie
Mary Tyler Moore	Mod Squad	Ponderosa	Mary Tyler Moore	U.S. Problems	8:00	Marcus Welby	Julia Child	Merv Griffin	U.S. Problems	Bob Corcoran
Carol Burnett	Movie	Ponderosa	Carol Burnett	U.S. Problems	8:30	Marcus Welby	Advocates	Merv Griffin	U.S. Problems	Bob Corcoran
Carol Burnett	Movie	Movie	Carol Burnett	Hawaii 5-0	9:00	Odd Couple	Advocates	David Frost	Hawaii 5-0	Bob Corcoran
Telescope	Movie	Movie	Telescope	Hawaii 5-0	9:30	Ian Tyson	Black Journal	David Frost	Hawaii 5-O	Bob Corcoran
Tuesday Night	Marcus Welby	Movie	Tuesday Night	Cannon	10:00	Persuaders	Poverty Series	David Frost	On the Buses	Archery Film
Tuesday Night	Marcus Welby	Movie	Tuesday Night	Cannon	10:30	Persuaders	Region Medicine	News	Mission Imposs.	True Story
News	News	News	News	News	11:00	News		Perry Mason	Mission Imposs.	Telebid
News; Movie	Dick Cavett	Johnny Carson	News	Movie	11:30	News		Perry Mason	Movie	Telebid
Movie	Dick Cavett	Johnny Carson	Movie	Movie	12:00	Movie		News	Movie	Telebid
Movie	Dick Cavett	Johnny Carson	Movie	Movie	12:30	Movie			Movie	Movie

36 BUSINESS SERVICES AND DIRECTORS

Lawn Service

GRASS CUTTING, FLOWER beds cleaned, shrubs trimmed. All yard work. Free estimates. 385-3704.

LAWNS AND TALL GRASS CUT, experienced, free estimates. Days 652-2536, evenings 385-9929.

Masonry

FIREPLACES AND REPAIRS, tile, slate, marble, brick and stone work. Sipkes Masonry, 479-7348.

FIREPLACE CHIMNEYS, ROCK and block work and repairs. Bob Henson, 383-6581.

JOSE MARTINS STONEmasonry and Cement Finishing. 384-3976.

FIREPLACES, CHIMNEYS AND repairs. Ron Henson, 478-1557.

BENITO BROS. MASONRY AND stonework. 386-0049.

Moving

INSURED FURNITURE VANS.
2 experienced men
$12.50 per hour
Save-Way Movers, 382-3340

MODERN METHODS WITH OLD-fashioned care, reasonable rates. Fairco. 384-3434.

SERVEWELL SERVICES
Rick O'Dell
384-6111 479-2858

Painters and Decorators

ISLAND
DECORATORS
Painters Paperhangers
Spray Painters
Plaster Repairs
Convenient Time Payments
383-9059 Eves. 382-1479

CLARK AND PATTISON
PAINTING CONTRACTORS
LTD.
Brush or spray. Paperhangers. Texture and vinyl work. Will do all or part of any job. Paint store. BAPCO, GENERAL and PRATT AND LAMBERT paints, and rentals of all painters' equipment. Terms if desired. Phone 384-0443. 760 Bay St.

BROTHERS PAINTING
AND DECORATING
Free appraisals, color consultant. All types of painting. All types of repairs. Commercial, farm, residential. Lowest rates. Terms. Work guaranteed. 383-8112.

TED HILL-TOUT
A complete decorating service. Interior and exterior — spray or brush — papering — store — terms. For careful work at reasonable prices, please call 598-4012.

AVOID THE MESS AND LET the professionals do it. Painting of all types, brush, roller or spray, free estimates, workmanship guaranteed. 385-7146 after 5 p.m.

WEBB AND SON
384-6827 — Paperhanging, painting. Quick, clean, reliable. First-class workmanship. 30 years' experience Victoria. Terms if desired.

PAINTING AND DECORATING
Reasonable rates. Satisfaction guaranteed. Terms. 382-7885, 479-2473.

PAINTING, LARGE OR SMALL jobs, gutters cleaned and painted. Good references. Reasonable. 592-0817.

EXTERIOR AND INTERIOR
Special low prices. For clean job Phone Douglas, 477-5207.

PAINTING, DECORATING, paper hanging. Reasonable. Paul Larsen. 386-0768 after 5.

QUALIFIED DUTCH
PAINTER AND PAPER HANGER
CARL ANDRIESSEN, 592-4033

PAINTING, INTERIOR, EXTERIor, reasonable rates, save money. 477-4809, 388-7907.

EXPERIENCED ENGLISH paper hanger. 385-0173.

SCANDINAVIAN
Painters and Decorators, 382-0713.

PAPER HANGING, PAINTING.
Tommy Harker, 383-3474.

Plasterers

FRED BLANCHARD AND SONS
Plaster, stucco, drywall
Repairs our speciality
656-3630 656-4554

COLEMAN PLASTERING LTD. Quality work, keen prices. Free estimates for stuccoing your older house. Ph. 598-3433.

STUCCO, DRYWALL AND IMITAtion granite stone. Stan Olson, 383-0897 after 5 p.m.

STUCCOING, PLASTERING
Alterations. Reasonable. 479-4779.

Plumbing and Heating

PLUMBING, NEW AND OLD work, save this ad for $2.00 discount. All work guaranteed. Phone 383-0792.

S. H. BROWN, 382-2747
Repairs—Remodelling
New Work

GUARANTEED WORKMANSHIP. New furnaces installed, replaced, reasonable rates. 386-7845, 383-9680.

Roofing and Siding

SIMPSONS-SEARS
ASPHALT SHINGLES
Supplied — Installed
Ask about our exclusive heavy duty 250-lb. Superlock,
15-year guarantee.
SIMPSONS-SEARS
Roofing Materials
388-9111, Local 264.

PARKER JOHNSTON LTD.
1314 Broad Street 382-9181
Roofing, Insulation, Eavestroughs, "Our experienced workmanship to stand the test"

Tree Service

MT. VIEW TREE SERVICE
Everything in trees. Estimates. Insured. 479-3873.

HOUSTON TREE SERVICE
Insured. Reasonable rates. Free estimates. 388-9515.

Upholstery

FURNITURE RE-UPHOLSTERY
For samples and free estimates in your home call J. Worden or G. Hodgson, 382-5111.
Standard Furniture 737 Yates

DANISH UPHOLSTERY
Estimates — Delivery — Pickups
FREE
Phone 652-1591 Anytime

38 TRAVEL

YOUTH FARES TO LONDON
TRAVELWORLD, 382-3121

38 TRAVEL

CENTRAL
CHARTER FLIGHT
INFORMATION
Year-round continuous charters to Britain and most European countries. Relative flights. Charter flights organized and arranged in detail for you, your group, club church, union or company.
FOUR SEASONS TRAVEL, a division of Pacific Rim Travel Ltd., 212 Central Building, 620 View. 384-7108. 24-hour answering service.

— VICTORIA'S FIRST —
CHARTER FLIGHT
INFORMATION OFFICE
CHARTER FLIGHT
CONSULTANTS
116 Yarrow Bldg., Victoria
645 Fort St. 386-2485

HAWAII (Waikiki)
SPAIN (Costa Del Sol)
JUST RELEASED
Fall Package Holidays
At new low, low prices
BUDGET TRAVEL LTD.
641 JOHNSON, 384-7121

HOLIDAYING?
Phone Us For Your
Charter Flight List
PICADILLY TRAVEL
760 Broughton 386-3014

39 PERSONALS

I, RONALD BARRY KOCHEMS, View Street, Victoria, hereby give notice that I will not be responsible for any debts contracted in my name without my written consent, as and from this 12th day of May, 1972.

ATTRACTIVE, YOUNG BUSINESS-woman wishes to meet blond gentleman for companionship and outings. Must be non-drinker. Victoria Press, Box 237.

ALCOHOLICS ANONYMOUS
If you have a drinking problem and want to quit, phone 383-0415.

ABORTION COUNSELLING SERVICE. If no answer call again. Donations appreciated. 598-2122.

ALBERTAN MALE, 24, WISHES to meet female for companionship. Victoria Press, Box 226.

PREGNANT AND DISTRESSED? We can help you. Phone Birthright, 384-1431.

BACHELOR OF 30 SEEKS IDEAL wife. Details given in May 12th ad.

40 BUSINESS PERSONALS

WANTED
12 Skinny Guys
(Weaklings)
For dynamic building and weight gaining programme. Call Mr. Hank for appointment, 385-3400.

WANTED
11 Fat Ladies
For proven reducing programme with fantastic results. Call Mr. Hank for appointment, 385-3400.

MAKE WAVES, RENT A WATER bed at the Friendship Inn, 39 Gorge East, formerly the Sandman. For reservations phone 386-8335.

CLAIRVOYANT AND TRANCE Medium. Questions answered, advice given. Mrs. Payn-Jones, 386-3603.

CLAIRVOYANT AND TRANCE Medium. Questions answered, advice given. Mrs. Payne-Jones, 386-3603.

HAVE YOUR HOROSCOPE PERsonally done. Confidential, accurate. Call Rosheen, 382-5729.

VICTORIA HYPNOSIS CENTRE Ltd., 8-619 Fort St., 388-9722.

42 EDUCATION

TUTORING — PROFESSIONAL help by experienced teacher. French, Math, new and old method. 598-2331.

HIGH SCHOOL AT HOME. CANAda's Leading School. Free booklet, National College, 444 Robson St., Vancouver 3, B.C. 688-4913.

CHRISTIAN ELEMENTARY school. Where children are happy. Grades 1-7. 384-2633.

60 FUEL

Wood

Fir millwood special, 2½ cords, $18. Ideal Fuel Co. Ltd. 382-4622, 382-2832.

63 TIMBER

WANTED TIMBER STANDING or felled. Fir, cedar or hemlock logs. Top prices paid.
Ideal Sawmill Co. Ltd. 385-0441

WANTED: TIMBER
Houston Tree Service, 388-9515.

65 BUILDING SUPPLIES

CUBBON LUMBER
515 Alpha Street (Mayfair Dist.)
1720 Cook Street 384-8181

25 pcs. 2x4-8 ft. approx. Eco.	$7.95
25 pcs. 2x4-10 ft. Eco.	$9.95
1x6 Lograde rough cedar, ft.	.03
1x10 Lograde rough cedar, ft.	.05
1x12 Lograde rough cedar, ft.	.06
2x4-6 ft. dressed good grade, ea.	.44
1x8 Premium Shiplap 1500 lin.	$69.00
4 ft. Cedar Lath 100 pcs.	$4.45
4x4-6 ft. dressed, ea.	.99
¾x10 Cedar Bevel Sdg. lin ft.	.07
1x8-6 ft. fir drop siding, 4 pcs.	$1.96
1x12 Shelving, lin. ft.	.16
4x8 Pre-fin. Ply Panels	
Snowflake—no grooves	$4.99
Distress—no grooves	$5.99
Galaxy—no grooves	$4.19
Arctic White—no grooves	$4.29
Teak and Rosewood—	
no grooves	5.49
Starburst—no grooves	$6.49
Collette, Suzan;	
Spring—no grooves	$6.95
2x3-6 ft. .33 2x8-6 ft.	.88
2x4-6 ft. .44 2x10-6 ft.	1.20
2x6-6 ft. .66 2x12-6 ft.	1.44
6 pcs. 2x2-6 foot	$1.62
6 pcs. 2x2-6 foot	$1.62
12 pcs. 1x2-6 foot	$1.80
6 pcs. 1x3-6 foot, dressed	$1.08
6 pcs. 1x4-6 foot, dressed	$1.38
4 pcs. 1x6-6 foot, dressed	$1.32
4 pcs. 1x8-6 foot, dressed	$1.76
4x8 R—D Plywood, 5-16"	$3.19
4x8 ⅜D — TandG Plywood	$5.99
4x8 ⅜ Ranch Panel Ext. Sdg.	$7.95
4x8 ⅜ Ranch Panel Ext. Sdg.	$7.20
400 pcs. ⅜-8"x75" ply all for	$70.00
Cedar Lawn Chair Kit	$2.99
Red, green, brown stain, gal.	$2.79
Rose Trellises, 6 foot	$1.49
24"x36"x1" Cork Board	$1.69
Galv. Garbage cans, 20 gal.	$3.99
Prest-to-Logs, each	.10

515 Alpha Street (Mayfair Dist.)
1720 Cook Street 384-8181

ZINC LIGHTS AND LEAD LIGHTS, custom or stock, alterations and repairs. MOORE WHITTINGTON LUMBER LTD., 2614 Bridge Street, 386-1331.

65 BUILDING SUPPLIES

STEWART and HUDSON
Building Supply Centre

CEILING TILE
12"x12", 60 sq. ft. Carton 7.99

PREFINISHED
WALL PANELS
Large Selection 4'x8' Sheets, from 2.99

PAINT BARGAINS
Exterior White Latex, gal	3.99
Exterior White Oil Paint, gal	3.99
Intrior White Latex, gal	3.99

FENCE STAIN
Green, Red, Brown, per gal	2.49
7½" Rollers	.79
Brushes, Each	.99

DOOR SPECIALS
Seconds
1⅜" Thick, from	3.99
1¾" Thick, from	9.99

HARDBOARDS
4'x8'x3-16" HARDBOARD	1.79
4'x8'x¼" HARDBOARD	1.99
4'x4'x¼" CEILING PANELS	1.19
4'x4'x¼" HARDBOARD	.99

CRESTWOOD AND
LONGBELL CABINETS
SEE OUR NEW UPSTAIRS DISPLAY OF KITCHEN AND BATHROOMS. ASK FOR MR. RICHIE PHILLIPS

2" CONCRETE
PATIO STONES
8"x16", each	.35
9"x18", each	.44
12"x12", each	.45
10"x20", each	.60
12"x16", each	.65

MANY MORE SIZES TO CHOOSE FROM

Open Monday thru Saturday
7:30-5:30
CHARGES — BUDGETS
386-3211
400 Gorge Rd East
STEWART and HUDSON

why pay more?

3 ft. basket weave fence, ft.	.51
bi-fold doors — walnut or teak	
2-6x6-8	14.75
3-0x6-8	18.00
4-0x6-8	24.75
shiplap 1x6 econ., lin ft.	.05
shiplap 1x8 econ. lin ft.	.06
shiplap 1x6 stand., lin ft.	.07
shiplap 1x8 stand., lin ft.	.10
shiplap 1x8 cedar, lin ft.	.08
cedar 1x6 s4s util., lin ft.	.08
cedar 1x6 s4s std., lin ft.	.12
cedar 1x8 s4s util., lin ft.	.10
cedar 1x8 s-6b rouh, lin ft.	.12
cedar 1x10 s4s, lin ft.	.16
1x10 ranch panel, lin ft.	.11

glass and keys cut while you wait
fast courteous delivery at
langford building supply and
hardware
940 goldstream ave. 478-1724
open seven days a week

READY-MIX CONCRETE
DELIVERED
On the job when you want it by co-operative drivers with the know-how to do the job right.
Mon. thru Sat.
DELIVERY
BUTLER BROTHERS
652-1121

BUILDING?
See
COLUMBIA
READY-MIX LTD.
for your
Concrete, gravel
and sand supplies.
For Free Estimates
Phone 478-1701
860 Attree Rd.
Open Mon. Thru Sat.
(6 Days)

S. J. PEDEN LTD.

WALL PANELLING
4x8 cabin grade mahog.	$2.89
4x8 colourtoned mahog. light	$3.45
4x8 colourtoned mahog. dark	$3.45
4x8 Heritage elm	$6.95

CABINET PLY SPECIALS
4x8x¾ rotary mahog. L.C.	$12.85
4x8x¾ ribbon mahog. L.C.	$15.85

S. J. PEDEN LTD.
2855 QUESNEL ST., 386-3464

IN HOME CARPET SERVICE
Shop at home. Just a phone call will bring a Slegg Carpet Specialist to your home, day or evening. He will be pleased to show you a selection of carpet samples and help you choose the right carpet for your home and your pocketbook. No obligation, of course. Why not call today? Ask for Mr. Hugh Smith. Easy credit terms available.
SLEGG BROS. LUMBER LTD.
3955 Quadra St.
479-7151

LUMBER SALE—LUMBER SALE
2x4 — 2x6 — 2x8 — 2x10 — 2x12
At prices you can afford from $48 per FBM and up.
Shiplap and Boards from $65 and up.
This is all new lumber, come and see for yourself.
Corner of Hillside and Bridge St.
385-0441
Free Estimates
7 a.m. to 6 p.m.
IDEAL SAWMILLS CO. LTD.
2735 Bridge St. 385-0441

BUILD YOUR SUMMER
COTTAGE NOW!!
Big savings on all supplies.
Start at approx. $450 and built to your own needs.
GEENHOUSE, 8'x10'	$165.00
12'x20' GARAGE (Plus Roofing)	$253.00
PICKET fence (50 ft.)	$33.00
GARDEN sheds, from	$61.00
PRAM dinghy kits	$27.50

SAANICH LUMBER YARDS
3041 Douglas St. 385-2486
Night Phone 479-1423

USED RED BRICKS, SAND AND GRAVEL. OK TRUCKING CO. LTD., 760 TOPAZ, 386-3414.

70 MUSICAL INSTRUMENTS

GERMAN UPRIGHT PIANO, EXcellent tone, antique case. $500. 598-2190 before 10 a.m.

CORNETT DRUM SET, GOOD condition, $115 or best offer. 77-2615.

70 MUSICAL INSTRUMENTS

HALL FAIRFIELD MUSIC
CENTRE LTD.
Gibson and Epiphone Guitars
Boosey and Hawkes Band Instruments
Sheet music ... Instruction books ... folios
Complete repair department on the premises
Music Lessons ... Instrument rentals
Mail Orders filled promptly
728 FORT ST. PHONE 385-8342

PREMIERING THE SOUND
SOURCE SOUND SYSTEM
J.C. FAIR, MAY 15-20
MEMORIAL ARENA
SOUND SOURCE MUSIC
2240 Oak Bay at Monterey
598-3514

BERNIE PORTER MUSIC
GET ACQUAINTED SALE
AT OUR NEW STORE
between the "Bay" and White Spot
OPEN TILL 9 P.M.
Mon.—Fri., Sat. till 5:30
Ask about our many specials throughout the store.
715 CALEDONIA 382-9542

TALISMAN MUSIC CENTRE
SALE
20% off Rogers drums, Fender, Gibson, Ovation and Hagstrom guitars. Over 100 new and used guitars on sale.
939 YATES 384-9222

LISTEN TO THE CONN ORGAN IN OUR BOOTH AT J. C. FAIR ALL THIS WEEK IN MEMORIAL ARENA.
REGINALD STONE
1517 Quadra 383-0239

ONE ONLY NEW PHILLIPS organ GM 760 with repeat percussion and reverb, two 49 note keyboards, 13 pedals, special $795. Convenient credit terms. Woodward's Mayfair, 2nd Floor.

BUYING AN ORGAN?
Satisfied customers have bought Kimball (with the magic chord). Find out why at
PARAGON MUSIC CENTRE
2508 DOUGLAS 385-5275

RENT TO OWN
Top selection of pianos now in stock
Gleeson Music, 707 Fort, 388-9632
MUSIC AT ITS BEST

WHEN YOU LOOK INSIDE A Yamaha piano or organ you know that "Someone Cared".
YAMAHA MUSIC CENTRE
707 FORT 384-9131

YAMAHA E3, 25 BASS PEDALS, pre-sets plus many other de luxe features, only $2995.
SCOTT PIANO AND ORGAN
612 Fort 384-4623

VICTORIA SOUND CENTRE
Gretsch Country Gentleman, 3 months old with case. $750.
1315 Government St. 385-4842

NELSON'S MUSIC CENTRE
Sales - Service - Instruction
1320 Broad St. 385-9728

RESTORED PLAYER PIANO, 100 rolls; Spinet piano and several uprights, start at $295. Registered piano tuner, Cec King's Piano Service, 477-3918.

GIBSON TAL FARLOW AND Fender amp., both in excellent shape. $900. Mike 384-8161, 9 a.m.-4:30 p.m.

1 ONLY, PHILIPS ELECTRIC organ complete with built-in speakers, excellent condition, only $385
Gleeson Music, 707 Fort. 388-9632

HAND-MADE LES PAUL TYPE guitar, Sunburst, with Gibson pickup. Built by Paul Iverson, $250, firm. 383-4003 between 5 and 7.

PRO-DRUM MUSIC
Sales — Service — Lessons
386-9922 893 ESQUIMALT
(across from Maverick)

HOHNER ELECTRIC PIANO, great shape with case, accessories, $275. 383-4003 between 5 and 7.

GUYATONE 8 STEEL $119
SOFT SOUNDS MUSIC
2031 OAK BAY 598-1524

2 GUITARS, EBONY FRET boards, presently left-handed. 385-1926, 5-7.

GIBSON ELECTRIC GUITAR for sale. 652-2352.

PIANO TUNER — TECHNICIAN NORMAN DUCKWORTH, 383-3083.

PIANO OFFERS.
479-6068

SCHUBERT PIANO, SMALL upright, $500. Call 386-1717 after 6.

LUDWIG DRUMS WITH 22" Zildiian cymbal, $175. 656-1779.

77 MOTORCYCLES

"YAMAHA — MINIS"
JT1	$350
JT1J	$375
JT2	$425

TERMS TO SUIT

SAVE $300
New 1971 BSA 650 c.c. Thunderbolt $1295
New 1971 BSA 650 c.c. Lightning $1395
TERMS TO SUIT

B.M.W.
"The ultimate in motorcycling excellence."
R50 500 c.c.	$2050
R60 600 c.c.	$2150
R75 750 c.c.	$2450

TERMS TO SUIT
at
MULLINS MARINE
SALES LTD.
925 Yates Street
Victoria, B.C. 382-1928

GILSON MINIBIKES
4 h.p. motor, jackshaft, heavy frame, special $199.95. We stock clutches, jackshafts, sprockets, controls, etc., etc.
VIC. LAWNMOWER HOSPITAL
834 Johnson 386-8338

SUZUKI MOTORCYCLES
Best Deals and Service
Open Friday night till 9
FREDERICK MOTORS
616 Queens Ave. 383-0823

WE WILL TAKE YOUR BIKE IN trade on a new or used car. Call Lea Walle, National Motors, 384-8174.

BROOKLANDS MOTORCYCLES
Harley-Davidson — Honda
Greeves
937 Fort 383-5926

1971 YAMAHA 175 CC ENDURO extra barrel plus other pieces and parts. $495. 477-4727.

1967 BSA 650 CC LIGHTNING, EXcellent condition, 3600 miles, $800. 384-3947.

MONTESA — BULTACO
Victoria MOTORCYCLE Sales
382-7905 1551 Pear St.

KAWASAKI CITY
Sales and Service
383-9525 3220 Douglas

77 MOTORCYCLES

P—E—A—R—S—O—N
World of Pleasure
MOTORCYCLE DIVISION

H—O—N—D—A
Only at Pearson's
will you see row upon row — every model — every color — ready for your pleasure.

M—O—T—O
G—U—Z—Z—I
Only at Pearson's
It's fabulous — it's here! We're in short supply, but not for too long.

N—O—R—T—O—N
Only at Pearson's
All models — most colors — exclusively.

NO ONE
UNDERSELLS — OUT-TRADES
PEARSON'S

1—2—4
MOTORCYCLES
to choose from
Come in and count!

71 HONDA CB 750	Reg. $1750	Today $1595
72 HONDA CB 350	Reg. $1000	TODAY $895
70 YAMAHA RT 1	Reg. $800	Today $695
67 NORTON 650	Reg. $850	Today $695
71 YAMAHA 360	Reg. $700	Today $595
71 HONDA CL 100	Reg. $600	Today $495
70 YAMAHA DT1-250	Reg. $550	Today $450
71 HONDA CB 100	Reg. $450	Today $395
68 YAMAHA 180	Reg. $450	Today $395
68 BSA 441	Reg. $500	Today $395
68 KAWASAKI 175	Reg. $400	Today $325
72 HONDA Z50	Reg. $325	Today $295
69 HONDA CL 175	Reg. $350	Today $275
67 YAMAHA 100	Reg. $325	Today $275

Vancouver Island's
Largest Motorcycle Dealer

1-YEAR GUARANTEE
on all new
MOTORCYCLES

ALL TRADES WELCOME

EASY INSTANT CREDIT
Bank Terms Available
Every Budget Consideration

P—E—A—R—S—O—N
"World of Pleasure"
MOTORCYCLE DIVISION
3388 Douglas — 382-2222
9 to 9 — Sat. 'til 5:30
"Next to Red Lion"

HELMETS SOLD TOGETHER, $25. 384-0687.

'68 SUZUKI 55 C.C., $140. '68 YAmaha 60 c.c., $175. Both excellent. 656-1800.

1971 250 CC YAMAHA ENDURO, only ridden 1200 miles. $795. 592-6255 after 5 p.m.

1966 SUZUKI 80 CC, $250. GOVernment tested. 384-8760.

'72 SUZUKI T 500. BEST OFFER. 382-3221.

'69 NORTON COMMANDO 750. Must see to appreciate. 384-7005.

'70 YAMAHA 175 ENDURO, $475 firm. After 5. 388-6172.

'63 TRIUMPH BONNEVILLE 650 c.c. $500 or offers. 592-1875.

1972 360 ENDURO, 800 MILES, 478-1690.

1968 HONDA TRAIL 90 EXcellent condition, 477-9438.

78 BICYCLES

10-SPEEDS

ELIMINATOR— $75.95	$10 dn. $4 mo.
FIREBIRD— $87.95	$10 dn. $5 mo.
MONSHEE DE LUXE— $92.95	$10 dn. $5 mo.
B.R.C. DE LUXE— $99.95	$10 dn. $5 mo.

"HANDMADE FRENCH GITANE"
APACHE — $125	$15 dn. $6 mo.
DE LUXE — $135	$15 dn. $6 mo.

terms on approved credit
—1 YEAR WARRANTY on all units.
—All payments up to 2 years.
Vancouver Island's largest 10 speed selection (over 500 in stock)
MULLINS MARINE SALES LTD.
925 Yates St. 382-1928

10-SPEED BIKES
Reg. $89.95
NOW $79.95
Assemble it yourself
"IN BOX PRICE" — $69.95
VIC. LAWNMOWER HOSPITAL
834 Johnson 386-8338

GORDON'S SPORTING GOODS
1030 Hillside 382-5815
—JUST ARRIVED!—
New stock of PEUGEOTS, RALEIGHS, APOLLOS, MONSHEE, CRESCENT, all sizes, models, and colors — and prices to compare.
TRADES WELCOME
TERMS AVAILABLE

PEUGEOTS!
Quality 10-speeds at
ROBINSON'S
Serving Victorians for 43 years
1307 Broad St. 385-3429

ROYAL OAK SPORTING GOODS
Ride a bike — keep fit. Our selection's the greatest and the weather's right. Over 500 bikes to choose from.
TRADES WELCOME — TERMS
Royal Oak Shopping Centre

GIRL'S 10-SPEED PEUGEOT, $130 new, used one month, $100. 382-4040.

RALIEGH GRAND PRIX 10-speed, excellent condition, $95. 477-1264.

10 SPEED BRC. NEW, LAST SEPtember. $70. 388-5053 after 5 p.m.

GIRL'S BICYCLE, LIKE NEW, 847 Dunsmuir Rd. Price $25.

MUSTANG BICYCLE, 6 MONTHS old, $30. 388-5966.

80 BOATS AND MARINE

20-FT. SPENCER CABIN CRUISer, fully equipped and in perfect shape. Powered by 2 late-model Johnson outboards. $4,195. 598-3393; after 7, 477-8568.

NEW 18' SPORTSMAN FIBREglas, $1995, trades considered. See at E.D.P. Dupplin and Burnside Rd. 479-4161.

NEW 12' SEARS ALUMINUM boat with Holsclaw trailer, $700 value, $500 cash. 478-3831.

12' FIBREGLASS CARTOP BOAT with oars and life jackets. 478-6577.

80 BOATS AND MARINE

P—E—A—R—S—O—N
World of Pleasure
MARINE DIVISION

EZ LOADER — ROADRUNNER
CAL GLASS — PRINCECRAFT
BERKELEY — WAUKESHA
CHRYSLER — YAMAHA

BOATS — TRAILERS — MOTORS
CARS — CAMPERS — TRUCKS

23 — NEW BOATS — 23
We're adding to our already extensive fleet almost daily — it's pleasant and relaxing to browse around our vast indoor showroom. Come in today.

14' — to — 22'
SKI-BOATS — FAMILY
OUTBOARDS
INBOARDS
JET-BOATS — I-Os

S-P-E-C-I-A-L
20' BERTRAM I-O
Full camper top. Well cared for and absolutely immaculate.
Cost $9300 TODAY $6450

T-R-A-I-L-E-R-S
All styles and sizes start at $289.95. Right up to the big tandems with brakes.

C-H-R-Y-S-L-E-R
OUTBOARDS
There's row upon row of spanking new motors guaranteed to please 3.6 h.p. up to 130 h.p.

U-S-E-D
OUTBOARDS
Viking 3 h.p.	$75
McCulloch 4 h.p.	$150
Johnson 6 h.p.	$225
Viking 15 h.p.	$295
Chrysler 9.9 h.p.	$350
Mercury 50 h.p.	$595

S-P-E-C-I-A-L-I-S-T-S
OUTBOARD REPAIRS
— CHRYSLER —
O.M.C.—MERCURY
We're equipped and have the skilled craftsmen to handle any of your motor problems. We'll be fair about the price and try to give you the satisfaction you deserve.

ALL TRADES WELCOMED

EASY INSTANT CREDIT
Bank Terms Available
Every budget consideration

P—E—A—R—S—O—N
"World of Pleasure"
MARINE DIVISION
3388 Douglas — 382-2222
9 to 9 — Sat. 'til 5:30
"Next to Red Lion"

M M M M M M M M M M

MERCURY MARINE

FIBERFORM BOATS
10' to 28'

VICTORIA'S LARGEST DISPLAY OF TRI-HULLS

18' FIBERFORM "SURF RIDER". Foam flotation, full camper top, mechanical steering, 115 H.P. Merc. electric and controls, batt. and box, de luxe Calkins trailer.
List Price $5425
SPRING SALE PRICE
$4,625

18' FIBERFORM "VOYAGER". Foam flotation, convertible top, 120 H.P. Mercruiser, gauges, de luxe Calkins trailer.
List Price $6130
SPRING SALE PRICE
$5,188

16' FIBERFORM "TYEE". Foam flotation, full camper top, 15 gal. gas tank, safety glass windshield, 50 H.P. Mercury and controls, 1200 lb. Roadrunner trailer.
List Price $3450
SPRING SALE PRICE
$2,995

— BANK FINANCING —

'OPEN' Friday Night
'TIL 9 P.M.

WE SERVICE WHAT WE SELL

MERC. OUTBOARDS
4 H.P. TO 140 H.P.

MERCURY MARINE
SALES and SERVICE
Cloverdale and Oak
385-1457

M M M M M M M M M M

GIBSON POWERCRAFT
CENTRE LTD.

NOW ON DISPLAY

4-Cycle 55-hp. BEARCAT OUTBOARD
Today's Most Advanced Outboard
Bearcat 4-cycle operation is essentially the same as your automobile power. Like your car, it needs no exotic, expensive ignition system. No oil to mix with your gas.
Ask for literature $1795.00

SALES and SERVICE for:
Johnson Outboards OMC, Volvo-Penta, and Mercruiser Stern Drives.
Hourston Glascraft
K and C Thermoglas
"It's the service that sets us apart"
382-8291
2520 Gov't. (Near Bay St.)
(Formerly Coast Power Machines)

21' BRANDLMAYR
115 H.P. EVINRUDE with 70 hrs. on engine, complete with 10 h.p. kicker, dinghy, depthfinder, tach, compass, head, bilge pump. This is a really good buy at
$3,750

MULLINS MARINE
SALES LTD.
925 Yates Street
Victoria, B.C. 382-1928

HEAVY DUTY MASTERCRAFT boat trailer. Good condition. Passed 1972 test. $350. 477-4854.

10' PLYWOOD BOAT, SOLID, caulked, $100 or offer. 382-4179.

80 BOATS AND MARINE

PELAGIC
PACIFIC IND. LTD.
386-1811

MAY SPECIAL

GENERAL PURPOSE
FIBREGLAS
RESIN
$5.95 GAL.

A COMPLETE STOCK
OF
QUALITY
FIBREGLAS
MATERIALS
AT
LOW PRICES

BUY FROM THE
EXPERTS

PELAGIC PACIFIC
IND. LTD.
4 HURON ST. 386-1811

Just arrived from
France
the TUBOR YAK
The biggest 8' dinghy we've ever seen. Row it, sail it or power it.
BOSUN'S LOCKER
580 Johnson 386-1308

BOSUN'S CHARTERS LTD.
YACHT BROKERS AND AGENTS
FOR
Cal., Crown, C and C, Albin, Vega, Viggen and Singoalla.
Located at Clark Bros. Marina, we have a wide range of used boats, power and sail. Current listings on request.
Box 2001
Sidney, B.C. 656-3421

CARTOPPERS and CANOES
MARINE HARDWARE
FITTINGS and TUBING for
BOW RAILS and PULPITS
The best for less
PRODESTO MARINE
546 Brookleigh Rd. 658-5271
N side of Elk Lake, anytime.

— FIBREGLASS —
RESIN and CLOTH $6.50 a gal.
DAVE TAYLOR
DECORATING CENTRE
579 Gorge Rd. E. 384-1914

1971 CHRYSLER 12.9 HORSEPOWer outboard, 10 hours running time, $425.

19 FOOT BARTENDER IN GOOD condition, 30 knot hull speed, best offer over $700. Can be seen, Skookum Boats, Pat Bay Highway, Sidney. 656-3489.

17' BRANDLMAYR BOAT WITH welded aluminum gas tanks, with Volvo AQ 100 h.p. inboard-outboard, IN TOP CONDITION $2395

12' ALUMINUM cartop boat $175
DIV. OF DOMINION MOTORS
1812 Douglas 385-5012

MUST SELL IMMEDIATELY — Double Eagle 24', deep-V fibreglass hull, 9'8" beam, twin 1970 130 h.p. Volvo inboard-outboard. Loaded with electronics. Marine oil stove, FWC. 748-8909, 746-5471.

All make OUTBOARD REPAIRS
fast and reasonable.
MULLINS MARINE SALES LTD.
925 Yates St.
Victoria, B.C. 382-1928

SPECIAL CLEARANCE ON ESKA outboards. 5 h.p. reg. $214.95, NOW $180. 7 h.p. with clutch. Reg. $299.95. SPECIAL $250.
VIC LAWNMOWER HOSPITAL
834 Johnson 386-8338

22-FT. CABIN CRUISER, 2 MERcury outboards, everything immaculate and so comfortable. Must be seen. $3,700. 598-3393; after 7, 477-8568.

25-FT. STOLTZ SAILBOAT, Fiberglass hull, ready for cruising, sleeps 4, fully rigged and immaculate. $7,500. 598-3393; after 7, 477-8568.

HARBOUR MACHINE LTD.
New and Used Marine Engines
PARTS and SERVICE
Propellers adjusted and repaired
31 Erie St. 383-6555

31' EXPRESS CRUISER, TWIN V-8 GM motors, solid mahogany construction, dinghy, radio, phone sounder, electric fridge and cabin heat. $18,000. Phone 656-3441.

SPENCER 31 SLOOP TO ANY stage of construction, starting at $3,515. Philbrooks Shipyards Ltd. 2324 Harbour Rd., Sidney. 656-1157.

JENKIN'S MARINE
Boat building, repairs, renovation fibreglassing, etc.
479-2244 479-6038 eves.

23-FT. CROWN SAILBOAT, fully rigged, a real beauty that is just like new. $7,900. 598-3393; after 7, 477-8568.

14½' FIBREGLASSED PLYWOOD runabout, 35 h.p. electric start Evinrude, with trailer. Ready to go. $700. 382-3457.

AL'S BOAT TRAILERS
Custom built trailers at a very reasonable price.
383-8233 214 Dundas

13 FT. FIBREGLASS RUNABOUT and factory made trailer. Exceptional rough water qualities, everything A-1. $295. 642-3426.

17½ FT. INBOARD CABIN cruiser, fwc, brand new manufactured manifold, not cast. Also, sailboat for sale. Phone 479-7610.

FOR SALE 30 INCH MARINE range with fan, Olympic. Or trade for 12 volt anchor winch. Phone 743-9765.

COLUMBIA 22 SLOOP, COMplete and ready to sail away. Many extras $6,150. Phone 743-2219 Cobble Hill.

MARINER MARINE POWER
LTD.
Chris-craft, Universal, Owens
383-6582 21 Cadillac Ave.

12 H.P. SEARS (CHRYSLER) with tank, $135. 5½ h.p. Evinrude, no tank, $85. Both excellent condition. 388-7153.

12' FIBREGLASS RUNABOUT IN good condition. $200. Phone 383-9696.

EXTEND OR SHORTEN YOUR 9½ or 18 and 20 Johnson or Evinrude. Reasonable. 383-1579.

PETE'S TENT AND AWNING, boat covers and upholstery. Call 383-8959.

WANTED: OUTBOARD MOTORS, any make, condition. Phone Gordon, 386-8424.

FISHERMAN'S SPECIAL, 18 FT. fiberglass boat — cabin — motor, as is, $475 firm. 642-5754.

ALL BAY MARINA
Sidney, B.C. 656-3167 Exclusive
K and C THERMOGLASS dealer

CANOE COVE MARINA
Yacht Brokerage
Sidney, B.C. 656-3915

13 FT. PLYWOOD RUNABOUT, 35 h.p. Johnson, trailer, ideal ski boat. $300 or best offer. 479-4661.

14' FIBERGLAS BOAT, 35 Evinrude and trailer, good condition. 385-8014.

1968 CHRYSLER 414 OUTBOARD, as new, $200. 592-9122.

JOHNSON 18 HORSEPOWER, EXcellent condition, $250. 382-6328

16' WOOD HULL BOAT AND trailer, $200. 656-4605 after 5 p.m.

80 BOATS AND MARINE

MARINA PARK
Yacht Brokers
KNOW
your boat is being handled by experienced sales personnel. To sell or purchase a boat contact
MALCOLM HODGINS
(power) or
ALLAN KELLY
(sail) at
MARINA PARK YACHT SALES LTD.
2060 White Birch Rd.
Sidney 656-4222
Members of Coastal Yacht Brokers Multiple Listings Service.

MARINA PARK
B.C. Exclusive
LUHRS DEALER

COME IN
and see the new
DOUBLE EAGLE
Boats—Especially the 16 ft. hardtop
at
MULLINS MARINE SALES LTD.
925 Yates Street
Victoria, B.C. 382-1928

ORIGIN DESIGN ASSOC. LTD. 660 Discovery St. 384-7752

ATTENTION BOAT BUILDERS
We aim to please
Our MAY SPECIAL Resin $5.90 a gallon
We try harder, let us quote your quantity orders

COME SEE OUR KAI'NU
A hard chine canoe
Exceptional stability combined with speed and light weight.
(OPEN SATURDAYS)

OAK BAY MARINE SALES AND SERVICE
Victoria's franchised
VOLVO DEALER
Come in and see the wide range.
598-3393
Members of Coastal Yacht Brokers Multiple Listing.

INTERIOR BOAT FIXTURES
NORCOLD 12 volt and 110 volt FRIDGES, kerosene HEATERS, 12 volt FLUORESCENT LIGHTS, TOILETS, fir plywood, plumbing, appliances, heaters, interior paneling and hardware.
S. J. PEDEN LTD.
2855 Quesnel St. 386-3464

NATIONAL BOAT SALES
"DONNA MARIE", 36' double end displacement cruiser. Just surveyed OK. Full cruising equipment. A classic beauty for $12,500.
NATIONAL PROPERTIES LTD.
Marine Division
AND GEOFF SIMPSON
2270 Harbour Rd. Sidney, B.C.
656-1212

YACHT BROKERS
VAN ISLE MARINA
Rapid vacuum oil change service with resident full time attendant on gas dock duty.
656-1138 Sidney, B.C.

BRITISH SEAGULL OUTBOARDS
SALES — PARTS — SERVICE
3¾ h.p. Featherweight $195
6¼ h.p. Forty Plus $215
10 h.p. Silver Century $280
Silver Century plus (with clutch) $345
Long shaft models add $10
VIC. LAWNMOWER HOSPITAL
834 Johnson 386-8338

BUOYS, FENDERS AND FLOATS of all sizes shapes and materials. Buoys for mooring your boat out, fenders for alongside, floats for nets, crab traps all at
SHIP CHANDLERS (McQuades)
1252 Wharf St. 383-1141

17' BRANDELMYRE FIBREglassed, 65 Merc., tachometre, depth finder, trailer, good fishing package. Many etras. Offers to $2,000. 382-3242.

14' BOAT, MOTOR, TILT TRAILer, $350. 478-2565.

12' PLYWOOD BOAT, SEA GAL style, $75. 386-0244.

93 SPORTING GOODS

TOP GUN BUYS
Jeffery 400 Dble. Nitro Express, $995; 30-30 NRA $189; 44 Kentucky $139; 44 Marlin $129; 351 Win. $57; 7x61 Shultz-4x $249; 22-20 GA. $69; 22-250 BR-4x $199; 30-06 Rem. Auto. -4x $229; 36 C-B $59; Security six 357 $139; 38 Special $54; 25 Webley $39.
INTEREST FREE LAY-A-WAY
ROBINSON'S
1307 Broad 385-3429

SCUBA DIVING LESSONS
—Register now for N.A.U.I. certified Scuba Lessons.
—Crystal Pool, 2275 Quadra
—Course begins May 23, 1972 at 8 p.m.
—For further information please Phone 383-2522

ROYAL OAK SPORTING GOODS
Now open Mon. to Sat. 'til 6 p.m.
Fri. 'til 9 p.m.
Royal Oak Shopping Centre

RAY'S SPORTS CENTRE
TENNIS RACQUET STRINGING
From $6.00
1692 Douglas 385-6312

92 SPORTING GOODS

ARCHERY!
Novice or expert — we carry a complete stock.
ROBINSON'S
1307 Broad St. 385-3429

GORDON'S SPORTING GOODS
1031 Hillside 382-5815

SUMMER SPECIAL
WINCHESTER 22 ammo. Standard and high velocity. Reg. $12.80 per 1000; SPECIAL $9.50 per 1000.

WHITE'S WET SUITS
The only suit designed for warmth and comfort in cold Canadian waters is the one that is made to your measurements in Canada.
Scuba Shop, 832 Fisgard St.

CUSTOM MADE ¼ INCH WET suits with sewn seams from $59. Scuba diving courses starting soon. Phone Dan's Diving Den for full information. 478-2414 evenings.

COOEY .22 REPEATER WITH scope $25; Ithaca model 37 12-gauge $10; 382-8940.

93 CAMERAS, SUPPLIES AND PHOTO FINISHING

USED ENLARGERS
from $20 to $65
4 in stock on Monday
USED CAMERAS
from $10 to $200
Many in stock
including Pentax
Konica
Canon
Yashica
Minolta
Mamiya
Bolex 16
Sankyo
USED DARKROOM EQUIPMENT
including trays
easels
thermometers
dryers
etc.
USED ACCESSORIES
including lenses
filters still projectors
movie projectors
ELECTRIC EYE
IS THE PLACE TO BUY
1006 Broad St. 386-0333

SIMPSONS-SEARS
"Camera Counter"
EVERY DAY
LOW PROCESSING
on
G. A. F. Fujicolor and Kodacolor color Negative films
12 exposures $2.99
20 exposures $4.49
ALL PRINTS finished on NEW SILK Textured Paper.
PHONE 388-9111
Ext. 203

A TREAT FOR HILLSIDE SHOPPERS!
This weekend, the Polaroid Camera Girl will be at Victoria Photo Supply, Hillside Shopping Centre. She'll take your picture — free — develop it in an instant, and show you the whole range of Polaroid Cameras, including the new Good Time Cameras for as little as $14.95. Meet her — 6.30 to 8.30 p.m. Friday, 11 a.m. to 3 p.m. Saturday.
VICTORIA PHOTO SUPPLY
Hillside Store Only — 383-8831

HILTON PHOTO SUPPLIES LTD.
Trans-Canada Highway
Chemainus
Vancouver Island's Finest Photo Supply Centre
Drawer 750 Ph. 246-3311

WANTED — DARKROOM
Equipment
— new or old —
We pay cash
ELECTRIC EYE
1006 Broad 386-0333

WANTED: USED DARK ROOM equipment. 598-1176.

96 RANGES, STOVES AND FURNACES

40" BURNEY RANGE, GOOD working order, automatic oven timer, $30. 652-2817.

ELECTRIC RANGE AND OIL stove. 478-1507 after 6.

97 FURNITURE

THIS WEEK'S SPECIAL
5-Pce kitchen sets $69.95
LOW, LOW PRICES
on unpainted furniture
TILLICUM FURNITURE AND APPLIANCES
Tillicum at Craigflower
384-1216

6 DINING ROOM CHAIRS AND table; 2 sewing machines, 1 electric and 1 treadle; 2 chest of drawers; 1 wringer washing machine; 17' chesterfield and chair; 2 coffee tables; 1 king size headboard and 2 39" beds. 383-3093.

KILSHAW'S AUCTIONEERS
Buy — Sell — Appraise
1115 Fort 384-6441

HOUSEHOLD FURNITURE, LIVing room suite, rugs, drapes, desk, coffee tables, lamps, bedroom suite, kitchen set, etc. 478-1507 after 6.

THE ACES

World Champions

ON BRIDGE

by
IRA G. CORN JR.
TEAM CAPTAIN

Bill Clements, centre for the Philadelphia Flyers Hockey Team, is one of the top centres of the National Hockey League. Known for his aggressiveness and smooth skating ability, he commands the respect of opposing players.

Clements is also pretty smooth at the bridge table. Witness his play of today's interesting game deal he played in a recent team game to pick up a few "goals" for his team.

Vulnerable: Both
Dealer: South

NORTH
♠ K 8 6
♥ K 4 3
♦ A J 3
♣ 10 8 4 2

WEST
♠ J 9 5 3
♥ Q J 10 5
♦ 8
♣ Q 9 6 5

EAST
♠ Q 10 4
♥ 9 7 2
♦ Q 10 7 4
♣ K 7 3

SOUTH
♠ A 7 2
♥ A 8 6
♦ K 9 6 5 2
♣ A J

The bidding:

South	West	North	East
1 NT	Pass	3 NT	Pass
Pass	Pass		

Opening lead: Queen of hearts.

The bidding and the opening leads were identical at both tables.

When the hand was played by Clements' counterpart, declarer won the heart with his ace and started the diamonds. To guard against losing to a singleton queen in the East hand, he first played his king before leading to the jack for a finesse. When West showed out of diamonds, declarer lost his contract for he now could gather in only three diamond tricks.

When Clements played the hand, he also played the diamond suit. However, instead of worrying about a singleton queen in the East hand, he took out insurance against any 4-1 division.

After winning the heart with the ace, Clements led a diamond to dummy's ace. He then led a spade to his ace and led a low diamond to dummy's jack.

Note that if West had started with the four diamonds including the Queen and ten, Clements would have made the hand by holding his diamond losers to only one trick.

In the actual layout, West discarded and dummy's jack forced East's queen. The heart return was won by dummy's king and the finessing position against East's diamond holding was a certainty.

Clements scored his four diamond tricks and his five other top tricks for his contract.

Obviously, Clements not only knows all about the aggressive moves on the ice, he also knows something about safety plays at the bridge table.

1972 by United Features Syndicate, Inc.

97 FURNITURE

LUNDS AUCTIONEERS
WE BUY AND APPRAISE
926 Fort 386-3308

PAY CASH AND SAVE
See Our Ad Under Miscellaneous
PANDORA FURNITURE LTD.
NEW AND USED FURNITURE
1050 PANDORA AVE.
383-6319

FURNITURE — CARPETS
Cleaned in your home.
For free estimates call
Ambassador Home Service 382-5532

BEDROOM SUITE; DOUBLE bed, triple dresser, chest of drawers, modern high gloss antique finish. 384-1075.

GREEN CHESTERFIELD AND chair, $50; rocking chair, $15; fold-out stereo, $35; best offer on all. 383-6440.

FRENCH PROVINCIAL DINING room suite, coffee table and 2 end tables; oak China cabinet with leaded glass. 478-3194.

FURNITURE RE-UPHOLSTERY and repairs. Specialist in design. Samples shown in the home. Free estimates. 479-6578.

3-PIECE BEDROOM SUITE, blond mahogany, good condition, $100. 477-2465.

BLACK VINYL DAVENO; WING back chair; tub chair, all as new. 385-3281.

TABLES AND CHAIRS; HOLLYwood beds; bedside and small tables. 598-4830.

HUB FURNITURE
Buy and sell good used furniture.
715 Johnson 384-6425

4-ROOM GROUP, PAID $600, will sacrifice $400 complete. 2 months old. 478-6869.

WE BUY AND SELL GOOD USED furniture. What have you? Call Better-Buy, 385-4345.

3-DRAWER DRESSER WITH mirror, newly refinished, $20. 385-5226.

UPHOLSTERER, FORMERLY with Empress, recovers chairs, $25 plus material. 478-1262.

SPACE SAVER SETTE. PHONE 384-5330.

9-PIECE, SOLID WALNUT, older dining room suite. 656-2663.

98 TV, STEREO, RADIO SALES AND SERVICE

USED COLOR TVs
1—Dumont 26" color combination, walnut, full warranty $875
Repossessed 25" color console, reconditioned $460
3 Only, Panasonic 19" color demonstrators, reg. $599, clearance with full warranty $495
25" console, 3-years old, Clairtone TV $350
Contact Credit Manager
Art Johnston, 386-2459
CONTINENTAL HOME SUPPLY
851 Johnson 386-2458

COLOR TV
Rent or rent to own
$16 MONTHLY AND UP
ZENITH
FLEETWOOD
HITACHI
PANASONIC
PHILCO FORD
Immediate City Wide Delivery
CALL NOW, 385-2435
24-hour phone service
MAIS FURNITURE
1821 COOK

KENT'S
BLITZ
on Color TVs
YOUR CHOICE
Values to $894
ELECTROHOME
ZENITH
OR R.C.A.
YOUR CHOICE
ONLY $699.95
KENT'S LTD.
742 Fort St. 383-7104

RENT TO OWN
$18.89
1972 Electrohome 19" color TV. 3 years unconditional guarantee on all parts and labour, 6 years on picture tube.
WE SELL THE BEST AND SERVICE THE REST.
Service dept. also open 10 a.m.-10 p.m. daily.
CITY CENTRE TV
3970 Shelbourne 477-6971
University Heights Mall

1 ONLY JULIETTE AM-FM stereo complete with BSR record player, air suspension speakers in walnut cabinet, stereo headphones and record stand, reg. $269.95 to clear $228.88
Stereo component clearance from $88.88
QUADRA SERVICENTRE
3514 QUADRA 385-6422

SUMMER SALE
PHILIPS
STEREO-COMBINATION
LIMITED QUANTITY
AT LOW, LOW PRICES
FROM $259 to $299
SALES—SERVICE—TV RENTALS
AUTHORIZED PHILIPS DEALER
ELECTRON
100 W. BURNSIDE RD. 383-5432

RENT 1972 TVS
385-3832
RENT MAY — option for JUNE ½ PRICE
BUTLER BROTHERS
1720 Douglas, Victoria
(ACROSS FROM THE BAY)

Have fun in the sun with a quality bike from
RUSS HAY
APOLLOS, PEUGEOTS
RALEIGHS
Service—Repairs—Terms
TRADES WELCOME
2542 Government 384-4722

TV RENTALS
FROM $7.00 PER MONTH
A reliable rental service
MAIS FURNITURE
1821 Cook St. 385-2435

CAV ELECTRONIC LTD.
Marantz, Crown, Quad, AR, Sinclair, Bose, Thorens, Dual, Garrard, Shure
758 Yates 388-6564

ADMIRAL FLOOR MODEL stereo, sug. retail $269.95, clearing at $179.95.

ATLAS STEREO and TV
763 Fort 385-2712

PANASONIC COMPONENT SET AM-FM radio. FM cassette included, separate speakers included. $350. 592-2897 after 6 p.m.

HEADQUARTERS FOR CITIZEN band radios (C.B.) warehouse sales. Macdonald Furniture Mart, Pandora and Broad, 383-1171.

WE CAN SELL YOUR USED stereo components, amplifiers, speakers etc. For details phone 385-1941, Trans-World Electronics.

SONY TTS 3000 PROFESSIONAL turntable with Shure SME 3009 series II professional tone arm, $235. 477-8302.

RCA AM-FM STEREO-TV COMBInation, $250. 382-7785 between 6 and 8 p.m.

19" PORTABLE COLOR TV, Sears Panasonic with stand, as new, $350. 478-4498.

ZENITH PORTABLE TV WITH stand, black and white, good condition. 383-7707.

BLACK AND WHITE 23" PHILCO TV, console model, working order, $40. 477-6527.

PORTABLE G.E. 9" BLACK AND white TV, $50. 598-1277.

21" CONSOLE TV; RCA VICTOR stereo 478-1507 after 6.

21" TV, WORKING WELL First $35. 386-0710

98 TV, STEREO, RADIO SALES AND SERVICE

SIMPSONS-SEARS
TELEVISION
Service Centre
ENJOY the TV reception you paid for, with a Simpsons-Sears TV CHECK-UP
WE SERVICE
all makes of
—COLOR televisions
—BLACK and WHITE televisions
—STEREO units
We maintain the most MODERN SHOP IN TOWN with specialized trained technicians who will thoroughly check and adjust your set for proper reception.
Estimates given if required
FREE PICKUP and DELIVERY
And ask about our Maintenance Agreement
SIMPSONS-SEARS GUARANTEE
Satisfaction or money refunded
CALL 388-9111
LOCALS 297 or 298

BEAUTIFUL FLOOR MODEL TV, excellent condition, $100. 388-9771.

99 GROCERIES, MEAT AND PRODUCE

THE WAREHOUSE WHOLESALE Food Distributors, 47 Songhees Rd. First turn left — 100 feet past Johnson St. Bridge, and Oakcrest, 3475 Quadra. Prices effective Mon., Tues., Wed. Open to the public daily, 9 a.m. to 9 p.m. Open Saturday 'til 6 p.m. We reserve the right to limit quantities. Purity Flour, 20-lb bag, 97c (with $10 order or over); Fresh Ground Shoulder Beef, 59c lb.; Eggs, local Med. farm-fresh, grade A, 49c Doz. (limit 2½ Doz.). Canada Choice lean Rib Steak, 99c lb.; York Pure Apple Juice, 3 48-oz. tins, $1; Fido, dog food, 10 tall tins 89c; Scott's Cashmere toilet tissue, 4 rolls 39c; Windsor Salt, 2-lb. Ctn. 15c; Jell-O Jelly Powder, 3 pkgs. 29c; Fancy Navel Oranges, 10 lbs. $1.

WHY PAY MORE
Visit our retail Dept. and see our regular low prices
WE NOW STOCK
fresh local caught fish
SHOP AND COMPARE
Prices, quality, service
Hinds of Beef 79c
Sides of Beef 69c
ALBERTA MEAT MARKET
1811 Cook 383-3012

HARVEY'S MEATS
2709 QUADRA 383-2031
Fresh pork liver 29c lb.
Chuck Steaks 89c lb.
Red Brand fronts 63c lb.
Fresh hamburger 59c lb.

SHOP AT "THE WAREHOUSE" Wholesale Food Distributors, 47 Songhees Rd.; first turn left — 100 ft. past the Johnson St. Bridge. Open daily, 9 to 9, Sat. 'til 6 p.m.

FIRBANK FARM
1180 ROYAL OAK
Fresh Vegetables and Eggs
Open Daily 9 a.m. - 5:30 p.m.

ASK US ABOUT OUR SPEcialty on freezer beef. Super low Cost Market, 382-8196.

FARM BEEF, CUT AND wrapped, front quarters, 55c per pound, Mill Bay, 743-2010.

VICTORIA MEAT MARKET
S-T-R-E-T-C-H-E-S your food dollar
625 JOHNSON STREET

WILLIAMS QUALITY MEATS
Red Brand Sides 79c lb.
795 Fort St. 384-1613

FREEZER CAULIFLOWER FOR sale. 652-1070.

100 MISCELLANEOUS FOR SALE

SCRATCH AND DENT
Refrigerators, Ranges
HURRY now and take advantage of these terrific buys. ALL BRAND NEW — full factory warranty and service.
FREEZERS
SAVE! SAVE! SAVE!
Factory to you prices on 8 cu. ft. to 23 cu. ft.
$10 deposit will asure you of delivery at lowest ever prices. Hurry now for this fabulous offer.
Ex: 15 cu. ft. for only $184.95. Others at same low, low prices.
GOOD USED BUYS
Good console TV's from $29.95
EXTRA SPECIAL 1 ONLY
With Doors de luxe 3-way Fleetwood stereo, 23" TV AM-FM stereo, automatic record player. Like new condition. $169.95
Good used refrigerators. Good working condition. From $29.95
22" range, good working condition $39.95
MAIS FURNITURE
1821 Cook St.
385-2435

THE TRADERS
WAREHOUSE
Mattress and box spring $29.95
Single beds from $9.95
3 shelve bookcase (oak) with sliding glass doors $37.50
Portable TV stand $4.95
Electric ranges from $29.95
Cogswell rocker $24.95
Colonial chesterfield suite $195.00
French Provincial occasional chair $65.00
Walnut buffet $59.95
Round coffee table $14.95
3-drawer dresser and mirror $39.95
5 Pc. dinette $34.50
Fridges from $29.95
Chesterfield stes. from $14.95
Dresser and mirror $44.95
Warehouse open till 5 p.m.
IN OUR STORE
3 room groupings from with easy terms $499
23" black and white TVs, like new, from $79.00
715 FINLAYSON 388-6264
Store open nightly till 9 p.m.

OLDER TYPE ELECTRIC STOVE with garbage burner; awning heater and car fender mirror for trailer. 479-5286.

MAYTAG PORTABLE DISHwasher, excellent condition, 1½ years old, $300. Phone 479-6845 or 386-2238.

MAHOGANY BUFFET $50; Hoover washer spinner $70; 8' round 3-tone gold shag rug $40. 658-8044.

TWO TRACK PANASONIC SOLID state tape recorder, $50. 658-8210.

100 MISCELLANEOUS FOR SALE

Shop SPENCER'S first for SLEEPING BAGS
Your best selections is "DOWNTOWN"

"SPORTSMAN"
4 lb. wool blend filling — full zipper — flannelette lining with Poplin outer shell. Cut size 36"x72" $9.49

"YELLOWSTONE"
3 lb. Polyester fill (Terylene). Poplin cover flannelette lining, full zipper. Cut size 36"x75" $12.95

"GOLDEN EAGLE"
3 lb. "Fortrel" filling — full zipper opening — flannel lining with sailcloth outer shell. Cut size 36"x75" $14.95

"LONG ADULT"
4 lb. Polyester filling, full zipper opening — flannel lining with sailcloth outer shell. Extra long. Cut size 36"x80" $15.95

"MR. BIG," EXTRA LONG
4 lb. Polyester filling — full zipper opening — flannel lining with cotton drill outer shell, Cut size 36"x84" $17.95

GRAND PRIX
2 lb. feather and down mix — Sailcloth cover and lining. Full zipper, roll-up hood with drawstring. Cut size 30"x80" $22.95

DOWN BAG
Rectangular shape, 2 pound 40-60 duck down — nylon cover — 29"x78" — full zipper, weighs 3 lbs. 10 ozs. approx. Summer use only $34.95

MUMMY BAG
2 lb. duck down fill — nylon cover, short zipper. 30"x86", weighs approx. 3 lb. 6 oz. Cold factor: 10 degrees above $42.95

"ICELANDIC" MUMMY
Pure down filling — full zipper opening allows two bags to zip together. Egyptian cotton cover, zipper storm flap, cold factor 15 degrees. 78" long. Total weight 4 lbs. $59.95

MUMMY BAG
2 lb. fill (down) — weighs 8 lb. 10 oz. Approximate cold factor zero degrees $68.95

Mummy bag
2½ lb. fill (down) — cold factor —0 degrees. Weighs approx. 4 lb. 13 oz. 36-inch zipper $71.95

SPENCER'S STORES LTD.
1110 Gov't St., "Downtown"

PAY CASH, SAVE 30%
2-Pce. chesterfield suites $159.00 to $299.00, hide-a-beds $199.00, swivel rockers $115.00, convertos $69.00, love seats 2 for $195.00, 9x12 rugs $66.00 to $95.00, Duncan Phyfe drop leaf table and 4 chairs $178.00, Duncan Phyfe drop leaf extension table and 6 chairs $292.50, round rock maple table and 4 chairs $199.00, 9-pce. solid maple dining suite $699.00, 5 pce. bronzetone dinette suite, high back chairs $66.00, 3-pce. bedroom suites $199.00 to $299.00, 5 pce. Mediterranean bedroom suite $495.00, Queen size bedroom suite complete with mattress and box spring $385.00, single Hollywood beds from $56.95, china cabinets $39.95 to $179.00, students desks $24.95 to $54.50. We also have a good selection of used furniture, come in and look around. All prices clearly marked. Use your Chargex.
PANDORA FURNITURE
NEW AND USED FURNITURE
1050 Pandora Ave.
383-6319

X X X X X X X X X X X
EATON'S
WAREHOUSE
STORE
749 VIEW ST.
Remember You Can Budget Charge Through Our Customer's Accounts Office, 3rd. Floor
X X X X X X X X X X X

SHAPED SUITS
To enhance the form of any man. We take pride in fitting your individual build with this good looking suit.
$59.50
LES PALMER LTD.
714 View 382-2825

MEL'S MEL'S MEL'S MEL'S
BARGAINS
Walnut fancy bookcase $24.50
Small hall tables, from $9.50
Large Viking fridge $150.00
7-pc. bronze dining suite $99.50
Suitcases, from $1.95
2-pc. gold chesterfield suite $199.50
MEL'S BARGAINS
823 Pandora Ave. 384-3152
Opposite B.C. Hydro
MEL'S MEL'S MEL'S MEL'S

SUNDECKS
Neoprene hypalon sundecking system — we sell to the applicator, contractor, or home owner, prices and installation information available at Sidney Paint Factory.
656-3358 or
Colwood Paint Pot
478-5525

CHINESE HOOKED WOOL CARpet, 10x14, 2 matching scatter rugs, 2x3 and 4x6. Walnut veneer bookcase. Walnut nest of tables. Tri-light. Hassock. Transistor radio. 385-6390 after 5.

LO-COST
Lawnmower repairs; reconditioned lawnmowers, reasonable, free pick-up and delivery. 384-9079.

Antique oak wall phone, 3 h.p. outboard motor, 2 deluxe baby walkers, Large wooden flower pot, 3 bar stools, 478-5273.

AUTOMATIC TELEPHONE ANSwering machine, 24-hour operation. Rent to own, $10.88 month. R. and T. Business Systems, 384-0145.

70 H.P. MERCURY OUTBOARD, all accessories, excellent condition, $500. Also 30.06 rifle as new, 743-5005 or 743-2612.

PRE-HUNG DOORS, PREfinished and bi-folds. Fancy exterior door. All sizes. Special Spring prices. 386-0286.

HOME STEREO CLEARANCE
ROYAL OAK HOBBIES
479-7814

100 MISCELLANEOUS FOR SALE

WOODWARD'S
CLEARANCE
SALE
—DINETTES
—RANGES
—CRIBS and HIGH CHAIRS
—CHESTERFIELDS
—CASSETTE RECORDERS
—COLOR TVs
—BLACK and WHITE TELEVISION SETS
—CARPETS
—BOX SPRINGS and MATTRESSES
—COFFEE TABLES
—LAMP TABLES
—ODD CHESTS.
ALL ITEMS
Subject to Prior Sale
OPEN
9 'til 5:30
Tues., Wed., Thurs., Sat.
FRIDAY 9 'til 9
779 PANDORA AVE.
386-3322, Local 219

LAWN EQUIPMENT HEADQUARTERS
New and reconditioned mowers — reels, rotaries, riders, tillers, compost shredders, sickle mowers, generators, water pumps (all types), sprinkler systems, outboards.
WILKINSON SWORD SHEARS
Long handle, flat cutting
Reg. $21.95, now $16.50
Long handle, vertical cut
Reg. $17.95, now $13.95
Men's hand shears
Reg. $14.95, now $11.75
Ladies' hand shears
Reg. $11.95, now $9.95
VICTORIA LAWNMOWER HOSPITAL
834 Johnson 386-8338

SACRIFICE CARPET
BARGAINS
—100% NYLON SHAG
1 color only—$4.95 sq. yd.
—100% ACRILIC Sculptured
2 colors only—$4.95 sq. yd.
—TIGHT GAUGE kitchen carpet $5.95 sq. yd.
—CHMC cushion vinyl
$3.95 sq. yd. (assorted colors).
ROLLENDS
and
REMNANTS
SAVE UP TO 50%
CARPET TREND
At Langford and Skinner St.
in Vic West
386-7501

FOR MOM — A GIFT that reminds her of your thoughtfulness the year through — give her an Admiral dishwasher, now only $278 for the 8-cycle front-loading portable at
BUTLER BROTHERS
1720 Douglas 383-6911
(ACROSS FROM THE BAY)

UPHOLSTERY REMNANTS
Assorted yardage, fabrics and vinyls. Drastically reduced prices to clear.
GREGG MANUFACTURERS
of fine upholstered furniture.
401 David at Turner 388-7365

¾ INCH OAK FLOORING, APproximately 300 ft. used but 100%, do room 15x15. ½ price, longs; oak fireplace, facing antique, also a quantity of maple flooring. Offers. Used but as new. Moulding, door lengths. 479-3670.

WASHER WITH PUMP, $25; fridge, $35; hot water tank, Everdure with 1,000 watt heater, tested and ready to use, $35; 15 or 20-gallon glass hot water tank with burner, good for mobile home, $25. 479-3670.

NEW LOMBARD
CHAIN SAWS
Reg. $179.95
Special $139.95
VIC. LAWNMOWER HOSPITAL
834 Johnson 386-8338

WATERPROOF
CANVAS TARPAULINS
Priced from $5.95 for size 5'x7' and stock sizes up to 20'x20'.
VICTORIA TENT AND AWNING
831 Fisgard St. 382-5215

LIKE NEW, CHESTERFIELD suite; Simmons continental beds; desk and chair; kitchen table and chairs; room divider; coffee table; petit dishes; miscelleous items. 592-6085.

NEW 2X6'S, SIXTEEN FEET long, sixty-seven pieces, $65; buggy wheels, axles and shafts, $30; baby tote back pack, $10. Phone 384-5011 daytime, 479-2241 evenings.

SOLID STATE 8-TRANSISTOR Gral tape recorder, battery and electric, automatic voice lead or manual, wooden cabinet, portable, 4"x12"x10," wooden cabinet, $45. 388-9086.

EPOXY PAINTS — THE PROVen coating for your boat. Easy to apply and such pleasing colors! Get yours at Industrial Plastics Ltd., 2105 Douglas.

SANYO WASHER SPIN DRYER, like new, $105; frigidaire refrigerator $50; black and white TV $55. 477-9374.

9X12 CABIN TENT; 3 CHILdren's trikes; baby buggy; baby carseat; Sony stereo reel to reel tape recorder. 478-2324.

1969 COUGAR, $2195; HITCHhiker Camper, $669.95; Exercise Bicycle, $25; Portable TV, $15. 382-0356 or 382-1013.

ONE MULTI-GRAPH 1250W 11X17 offset press for sale. Phone Mr. Perry at Fleming Review Printing. 386-7594.

BURROUGHS 4X8 POOL TABLE, $350; apartment-size Hoover spin washer, $75. 382-8498.

PRICE'S KEY SHOP
Safes, Locks, Keys
847 Fort 384-6221

CITY OFFICE EQUIPMENT LTD.
Student typewriter rentals
826 Yates 386-8396

OUTDOOR INCINERATOR BARrels, ready to use, $4.50 delivered. 383-1328.

THREE CARPETS, GOLDEN. 12'x15', $50. 7½'x8' $20. Hall runner, 30"x15', $10. 384-4086.

THE ROCKHOUND SHOP
All rock-hobby items and genuine stone jewelry. 850 Tolmie, 388-5341.

4X6 UTILITY TRAILER BRAND new, $75 or nearest offer; plus miscellaneous items. 386-6667.

9X12 CABIN TENT $60; '58 FORD wagon tested, $200; 292 engine, '57 Ford parts. 478-2955.

YOUNG MAN'S DOUBLE-breasted black tuxedo, $35; pair of CCM hockey skates, $15. 388-6180.

INCINERATOR BARRLES, $3. 478-6212.

100 MISCELLANEOUS FOR SALE

DRIVE A LITTLE
SAVE A LOT
FURNITURE
AT WAREHOUSE PRICES!
39" box spring and mattress unit Complete with legs, brackets headboard. $84.95
Queen size box spring and mattress unit quilted, sturdi-edge, medium firm $155.00
Hoover upright cleaner "super-suc" $74.95
Hoover heavy duty floor polisher $28.95
48" white arborite table with leaf, 4 vinyl covered chairs, choose your color $49.95
72" Colonial table with 2 leaves and 4 solid wood mates chairs $177.75
3-drawer student's desk walnut arborite $36.95
Colonial arborite and wood double desk $89.95
Great savings on Kroehler chesterfield set green tweed fabric coil spring base $229.00
Kroehler traditional sofa and chair high back beautiful nylon cover $279.95
The best three room group around! Everything you need to set up house. Bedroom suite, mattress unit, kitchen set, chesterfield set, tables, lamps, dishes, all for just $399.95
FREE PARKING AT THE DOOR
IF YOU HAVE NEVER BEEN TO THE BARN WHY NOT GIVE US A TRY. YOU'LL BE GLAD YOU DID!
TRADE-INS AND CREDIT EASILY ARRANGED
STANDARD'S FURNITURE BARN
804 VIEWFIELD, ESQUIMALT
1 MILE FROM
JOHNSON ST. BRIDGE 383-5211

PELAGIC
MAY SPECIAL
GENERAL PURPOSE
FIBERGLAS
RESIN
$5.95 GALLON
SPECIAL
PELAGIC PACIFIC
IND. LTD.
4 HURON ST. 386-1811

PEOPLE'S TRADING POST
2510 Trans-Canada Highway
Open Sunday 1-6 p.m.
478-3933
"THE POST WITH THE MOST"

SHOES ARE IMPORTANT — SElection is pleasant. From a complete line of styles — modern, dress, seasonal casuals. Compare our prices. Esquimalt Shoes, Esquimalt Road at Head St.

RUGS LOOK "NEW." IT'S SO easy with RUG-MATE stain removing rug shampoo. Rent electric shampooer for $1.00, plus materials. Clark and Pattison, 760 Bay St. See our ad under Painters for other supplies.

DINETTE TABLE AND FOUR chairs; standard size box spring and mattress; homemade chesterfield; small record player; various sizes plywood boards, and other miscellaneous items. 383-0252.

9x12 RUG, LIKE NEW; AUTOMAtic washer and dryer; bookcase beadboard, double bed; stereo tape deck with speakers. Male Samoyed, 5½ months. 478-7978.

MANTLE CLOCK, OCCASIONAL tables and chairs, some need refinishing. Piano, Craig 8-track tape deck, TV table, odds and ends. 592-6704.

SINGLE BED, HEADBOARD AND mattress, $25. Stove, McClary, $125. McClary fridge, $225. Bicycle, girl's, $10; lawnmower, $20. 388-7064.

26" COLOR TV COST $699, HUGE custom made bookcase cost $150, upright freezer cost $399; best offers. Typewriter table $7, sandwich grill $3. 592-9367.

GERHARD HEINTZMAN upright piano, good condition, $350; floral pattern drapes, 84"x120" and 40"x54", $100. 656-1707. No Saturday calls please.

OWNER LEAVING CITY, MUST sell quality furniture, including 23" Admiral TV and spotless 9-piece dining room suite, with attractive china cabinet. 592-0655.

WRECKING HOUSE. 512 SELkirk Ave. 3x4, 2x10, 6x8, shiplap, gas hot water tank, used red brick, large garage door 12x20. 478-3634.

FORAL SETTEE VERY GOOD condition $65. Electric floor polisher shampoo attachments, new condition, $16. Moving, must sell. 382-8008.

A.B.C. ELECTRIC—382-7221
New and rebuilt appliances, Vacuum cleaners, polishers, etc. One-year warranty. Good selection. Reasonable prices. 831 Yates.

OVERHEAD STEEL GARAGE door, needs some work, cheap; children's tape-recorder; beginner's guitar; and student's violin. 592-1097.

12' CANVAS CANOE COVER, Philco automatic washer, picture frames, tools, and miscellaneous. 598-3929.

20 FOOT ORANGE SHOP AWNing, 30-gallon glass lined hot water tank, bed and spring. 652-3085, after 6.

16 FT. UNFINISHED CANOE, CAnadian coins, all types, rear seat for International Scout, sell or swap for guns. 656-4614.

24" ELECTRIC STOVE, SOLID elements, $30, washing machine with pump and timer, $50, both in good condition. 598-4184.

DRUGSTORE FIXTURES, SHELbourne Plaza Drugs, Shelbourne Street and Cedar Hill X Road. 477-1881.

TROUT FISHING TACKLE, NEW, cost $50, selling for $25. Call after 12, 385-6237.

CHILDREN'S SAND BOXES, 4x4x8', with sand, $10. Delivered. 383-0047.

EMPTY 45-GAL. BARRELS. SIDney Paint Factory, 9756 3rd St., Sidney. 656-3358.

BABY BUGGY, $15 BASSINETTE with mattress, $5; Cuddle seat, $2. All good condition. 385-4692.

LONG DRESS SIZE 9-10 SUITable for bridesmaid or graduation. 656-3147.

LADY'S FUR COAT SMALL SIZE, men's tuxedo and morning clothes small size; TV, radio, 598-1505.

STUDENT GUITAR, NEVER used, $15; an electric broom, $15 592-3922.

LOW-BOY HIGH CHAIR, NEAR new, $18. Baby carry-all, new, $3. Play-pen, wood, $5. 479-1942.

SET KITCHEN CABINETS, COMplete stainless sink, range hood. $300. 383-7625.

WESTINGHOUSE DE LUXE fridge, self-defrosting, excellent condition. 384-6812.

CRIBS, $10, $20. PHONE 592-7059.

500 FIRE BRICKS, SLIGHTLY used, clean, 10c each. 642-5628.

FENCE POSTS, 75C EACH OR 100 for $60 652-1579.

LIKE NEW GAS HOT WATER tank. $45. 658-5132.

UTILITY CAMPING TRAILER for sale. $175. 479-3067.

23" ADMIRAL DEEP-FREEZE, never plugged in, $200. 384-6885.

TRIM-GYM EXERCISER, $25, firm. 386-0317.

AS NEW, FRIDGE, BLACK AND white TV. 592-1167.

TENT, $30. TENT HEATER, $10. Women's wet suit, $30. 477-5323.

100 MISCELLANEOUS FOR SALE

UNDER THE YELLOW SIGN
THE BARGAIN ANNEX OFFERS YOU
BEST SERVICE
FREE DELIVERY
EASY TERMS
LOWEST TERMS
NEW AND USED FURNITURE INCLUDING
New Hoover upright $99.95
USED 39" BED UNIT ON LEGS $39.95
USED 4DR. CHEST $29.95
USED DRESSER AND MIRROR $59.95
USED ARBORITE DESK $19.95
USED VANITY $19.95
USED CHAIRS $14.95
COME AND BROWSE AROUND OUR LARGE SELECTION OF NEW AND USED FURNITURE
BARGAIN ANNEX
753 VIEW ST.
Division of
Standard Furniture
382-5111

GLIDDEN PAINT SALE
—Endurance house paint, ULTRA WHITE $9.99 a gal.
—Spred satin Int. latex $8.99 a gal.
—Polyurethan floor ENAMEL $9.99 a gal.
—Spred house paint EXT. latex $8.99 a gal.
—Brown ext. shingle stain, $3.99 a gal.
—Int. Latex, white, $4.99 a gal.
—Ext. white gloss house paint, $5.99 a gal.
WINDOW GLASS!!
DAVE TAYLOR
DECORATING CENTRE
579 Gorge Rd. E. 384-1914

DICKER MARTENS PAINT CO.
In time for the weekend. D.M. fence stains, red, brown, white, reg. $4.50, Sale $3.89 gal. only. D.M. low lustre alkyd house paint, reg. $8.95, Sale $7.75. D.M. Marine enamel, none better, reg. $9.95, Sale $8.95.
FACTORY TO YOU PRICES
383-1127

GOOD USED BUYS
FURNITURE—APPLIANCES
in BARGAIN BASEMENT
ROYAL FURNITURE
AND APPLIANCES
733 Johnson 388-9021

MAJOR APPLIANCES
Are our business. Large selection of MOFFAT ranges and fridges. SALES backed by our own service. We also service all other makes. Check and compare, you'll be pleased. C. TAYLER LTD., 707 Johnson, 383-3281.

4 USED RIDING MOWERS
Power reel mower John Deere sprayers, tractors, mowers, rototillers in stock.
VICTORIA JEEP
HILLSIDE at ROCK BAY

5" CONTINUOUS GUTTERS. ENamelled. B.C. Aluminum. 479-3232.

POWER MOWER, $29. 2660 CADboro Bay Road.

103 MISCELLANEOUS WANTED

MONEY IN A HURRY
CASH LOANS on tools, guns, musical instruments, cameras. We BUY also WEAPONS, INSTRUMENTS, etc., for READY CASH
B-J TRADING CENTRE
OPPOSITE Pet Shop
617 Johnson St. Tel. 383-9512

BRANDON'S
ANTIQUE GALLERY
731 Fort St. 385-0623
Will buy for cash or take on consignment antique furniture, objects of art, paintings or antique jewellery.

SIDNEY BARGAIN HOUSE
We pay top prices for goods of all descriptions, from a handful to a house full. Furniture, tools, appliances, glassware, dishes, etc. Our specialty is antiques. 2372 Beacon Ave., Sidney, 656-3621.

LUNDS
AUCTIONEERS
APPRAISE AND BUY FOR CASH
926 Fort 386-3308

THE SALVATION ARMY
Needs your re-useable clothing, furniture and household goods. "Help us to help others". Family Thrift Stores, Victoria, Sidney and Langford. For pickup 386-3295.

KILSHAW'S
AUCTIONEERS
Buy — Sell — Appraise
1115 Fort 384-6441

FAMILY TRADING LTD.
Cash for furniture, tools, appliances, guns, etc.
731 Goldstream 478-5631
Mon. - Fri. 9 a.m. - 6 p.m.
Sun. 1-5 p.m.

NEW AND USED FURNITURE WANTED
Len's Furniture
Island Furniture Mare
652-2849

OPEN FOR BUSINESS
at 1717 Govt. Cash paid for good tools, cameras, instruments, luggage, etc. We buy and sell at Island Trading, 384-5354.

TYPE 'N WRITE SHOP
744 Johnson St.
"In the Parkade"
WANTED—Good used typewriters.
Top Prices Paid

SQUARE DEAL BUYS
Beer Bottles—25c Doz.
Copper, brass, radiators
383-1221 1126 Hillside 383-1601

WANTED
DARKROOM EQUIPMENT
FOR CASH
ELECTRIC EYE 386-0333

IMMEDIATE CASH
We buy good used furniture, appliances, TVs, etc. BETTER-Buy days 385-4345 or Eves. 383-6280.

OLD POWER MOWERS GRATEfully accepted by Highrock Jr. Sec. students for school projects. 385-9735, 8-4.

WANTED URGENTLY: BROWnie uniform, cap, etc., size 12. Phone 388-7663.

SPOT CASH
For good furniture-appliances
ROYAL FURNITURE 388-9021

WE BUY YOUR FURNITURE, household goods, pictures, tools etc. Best cash prices. 386-0462.

WANTED: TEA WAGON, CHEST drawers, lady's 10-speed bicycle. 384-1350.

9" TABLE SAW, BEAVER OR equivalent. Good price paid. 592-1151.

CHINA ORNAMENTS; KITCHENware etc. Phone 388-5276 or 382-8590.

COMPLETE HOUSEHOLD OF good furniture and effects. 388-9567 or 388-9249.

GOOD BOOKS ALWAYS BOUGHT
HAUNTED BOOKSHOP
845 Fort 382-1427

ANY OLD JEWELRY, SNUFF bottles, jade, ivory carvings, etc. Bygone's, 1034 Fort, 383-8025.

FRIDGES, FREEZERS BOUGHT. 384-7813. All-Temp.

WANTED: DUROID ROLLED roofing, reasonable. 382-0997.

TRIM GYM GOOD CONDITION, and reasonable priced. 478-7139.

WANTED: THE BIBLE OF THE World. 656-3895.

109 MISCELLANEOUS TO RENT

RENT TO OWN
NEW SEWING MACHINES
Domestic and Industrial
SAWYER SEWING CENTRES
840 Fort St. 388-6228

112 WANTED TO RENT MISCELLANEOUS

WANTED TO RENT; 20-TON walk-in freezer. $25 month plus maintenance, 4203 Douglas 479-3687.

112 WANTED TO RENT MISCELLANEOUS

WANTED: ENCLOSED GARAGE in Oak Bay area, private. 477-1046.

115 SWAPS

TRADE YOUR EXTRA AUTO OR vacant bldg. lot on a 4-bedroom trailer with cabana at GOLDSTREAM VILLA. Immediate possession available. Only 3 years old. Skirted and parking for boat, trailer, etc. ALF PORCHER, 386-2955 or res. 384-5823. Mayfair Realty.

VENDOR WILL TRADE YOUR car, trailer or boat on this Sea view lot in the Sooke Area. Full price $6,900, terms if desired. B. SIMONS — 386-1341. A. E. LEPAGE, BOULTBEE SWEET LTD. Hillside Shopping Centre.

SEE CLASSIFICATION 270, CLIFF BENNETT'S TRADES. NATIONAL TRUST CO. — HILLSIDE, 386-2961 OR 592-2007.

2 COMPLETE '58 THUNDERbirds. Trade for what have you, or sell. 478-2959.

1969 SUZUKI 100 C.C. SWAP FOR tent trailer or Volkswagen. 592-1073.

1960 CHEV., 6, STANDARD, PLUS 1957 Chev., 6, automatic, swap for large motorcycle. 479-3882 after 5.

HAVE 61 VALIANT AND CASH for newer car. 598-4805.

117 ANTIQUES

LUNDS
We are now preparing for our next
ANTIQUE AUCTION
Phone for an appraisal
926 Fort St. 386-3308

CARRIAGE LAMPS, HANGING lamps, brass lamps, and glass lamps, mantle clock, grandfather's clock, limoges dinner set, cruet set, Commode set. Collector's items, gift items at Collector's Cottage located on Island Hwy., 3½ miles south of Duncan. Open 7 days a week, 10:30-4. 748-1100.

KILSHAW'S
Buy for Cash
Appraise for all purposes
1115 Fort 384-6441

PEMBROKE TABLE, SHERATON bow front chest. Victorian china display cabinet. Various chairs. Pedestal desk, other items. 598-2190 before 10 a.m

CASH FOR ANTIQUES AND OLD things. Bygones, 1034 Fort. 383-8025

120 GARDEN SUPPLIES

Capital's Garden Centre
—True temper tools
—Wilkinson edgers and shears
—Wheelbarrows and garden hose
—Hudson sprayers
—Melnor sprinklers
—Fertilizers and spreaders
CAPITAL IRON
AND METALS LTD.
1832 Store St. 385-9703

RENT CHEAP TO GARDENER, small building lot, Westall near Doncaster. 384-5823.

Fertilizer

GROW FANTASTIC VEGETAbles, flowers, special manure back to dirt! Bag $1, limited quantity. Close in. 479-5426.

WHY PAY? CHICKEN MANURE, no charge. Oaks Poultry Farm, 880 Downey Road, Sidney, 656-2485.

MUSHROOM COMPOST, BY THE bag, delivered, minimum 3 bags. 656-1784.

SIDNEY DUCK FARM, 656-4412. Duck manure, 60c bag, delivered.

OLD COW MANURE, BAG 70C. Delivered, 85c. Over 6. 479-5426.

CHICKEN OR COW MANURE. 478-1876.

OLD COW MANURE, 7 YARDS $28, 4 yards $20, bag $1. 385-4356.

SHEEP MANURE 50C BAG. 871 Beckwith Avenue.

AGED HORSE MANURE WITH mulch, 8 yards $20. 478-3322.

Plowing, Rotovating and Cultivating

GORDON'S TRACTOR SERVICE. Rotovate, level, cultivate, plow, disc, post holes, loading and hauling, top soil, fill,, manure, custom haying. 652-2759.

JACK'S TRACTOR SERVICE
Plow, rotovate, level. Brush and blackberry vines rotary cut. Post holes. Jack Adrian, 479-1586.

GARDEN AND FIELD ROTOVATing. Metchosin, Happy Valley area. Tractor operated rotovator. Estimates. 478-4457 evenings.

COOPER'S TRACTOR SERVICE
Gardens, yards tractor, rotovated, plowed, cultivated and levelled. Mowing. 382-9316.

GARDEN ROTOTILLING. LANGford, Colwood and Metchosin. Quick service, Reasonable rates. 478-2846.

G.S. TILLING
Powerful rototiller, small and large jobs. Entrance through small gates. 386-1018.

ROTOVATOR WORK. SIDNEY, North and Central Saanich. Small powerful machine. After 5:30 and weekends, 656-3159.

LOW COST ROTOVATING, 10-H.P. tractor, 39" wide. 479-4513, 656-3590.

HAROLD'S ROTOTILLING
Powerful machine will enter small gate. 479-1337 or 384-9205.

CENTRAL SAANICH TRACTOR
Rotovate, plow, cult., level, etc. Loader and post holes. 652-3306.

C. STARCK, ROTOVATING, brush and grass cut, post holes, etc., loading and hauling. 479-3157.

DON'S TRACTOR SERVICE
Rotovate, plow, cultivate, mow, loader and truck, blade. 477-3913.

HARVEY'S ROTOVATING SERvice. 479-7078.

GARDEN ROTOVATING
592-2164

Seeds, Bulbs, Plants Trees, Shrubs

WILLOWDALE FARM
BEDDING PLANTS 60c DOZEN
Tomatoes and vegetable plants 50c dozen. 6447 West Saanich Road. 652-2863.

PERENNIAL PLANTS
Delphiniums, Lupins, Columbines, Geums, etc. Elk Lake Nursery, 660 Brookleigh Rd., off Pat Bay Hwy. at Hampsterly.

FLOWERING RHODODENdrons, upright evergreens, Dogwood, Alberta Spruce, assorted evergreens. 384-5044.

EVERGREEN SHRUBS, 50C, $1 and up. Heathers, 75c. Cedars for hedging, $1. Evergreen Shrubbery, 3825 Quadra St.

TOMATO, GERANIUM AND some bedding out plants. Apply 1424 Edgeware Rd.

DAHLIAS, MIXED — $1.75 DOZ.; single mums 50c doz. others. 385-5030.

Top Soil, Rocks and Fill

REALLY GOOD TOP SOIL, CONTACT LAYRITZ NURSERIES, 384-6943

TOPSOIL FOR SALE. DELIVered for $4.50 per cubic yard. Minimum 10 yards. Loaded $3.50 cubic yard. Any quantity. Corner of Larchwood and Forest. 477-5422.

FREE FILL — DELIVERY charge only; top soil, gravel supplies. 479-5719, 479-1582.

SAND, GRAVEL SUPPLIES, used red bricks and clay fill. O.K. Trucking Co. Ltd., 386-3414.

125 PETS AND SUPPLIES

BLUECAIRN SHELTIES, REGIStered. Extra small female Sheltie, one year, $85. 656-2330.

SILVER MINIATURE MALE poodle puppy. Very friendly. Used to children. 479-5629.

1-YEAR-OLD UNREGISTERED purebred German Shepherd, $50 to good country home. 478-5823.

FREE TO GOOD HOME, MALE toy fox terrier, one year old. 656-4209.

SIX KITTENS WANTING GOOD homes. 386-9957

SIAMESE KITTEN, LILAC point, male, 9 weeks old. 382-4328.

SHEPHERD PUPS, PARENTS excellent with children. 386-0886.

BA-LU CATTERY HAS THE PERfect Mother's Day gift. Pedigree silver Persian kittens. 383-0282.

MUST SELL 5-MONTHS MALE, black, registered poodle. 479-4537.

The

ACROSS
1 Tries to locate
6 Poor actors
10 Leave at once
14 Tamarisk tree: Var.
15 Landed upon
16 Mata —
17 Early Greek physician
18 Number
19 Used in the mouth
21 On an angle
22 Balcony
24 Exert, as power
26 Soaked flax
27 "Guess Who's Coming — —": 2 words
30 Grow old
31 Redact
32 "The —": Owen Wister title
37 Corded cloth
38 Receiving sets: Informal
40 Intelligence agency: Abbr.
41 Slaughters
43 German "mister"
44 Con's companion
45 Brought back
48 — of the arts
51 Initiate
52 Flier
54 Entwined threads
58 Abounding in evergreens
59 Thief's female companion
61 Armadillo
62 Protected from the wind
63 "I get it": 2 words
64 Navigational system
65 Actor Alan —
66 Tigers
67 Committed larceny

DOWN
1 Declines in price
2 And elsewhere: 2 words
3 Girl's name

125 PETS AND SUPP

RETRIEVER FOR SAL... Hunted in Alberta for thre... sons on grouse, pheasant... ducks. Placed 3rd in Island ... female, registered. Owner h... dogs, must sell one before m... Will sell for pup price of ... Will sell only to person inte... in bird hunting. Phone 656-48...

BOARD YOUR CAT OR DO... The Good Shepherd Pet ... Trans-Canada Highway, Mill... Day and night supervision. ... exercise runs. For reserv... phone 743-5569.

WE HAVE A BOXER; EN... spaniel; A border collie and ... al quite small dogs read... adoption. Good Shepherd S... Mill Bay. 743-5569.

DOGS BOARDED — AL-AN ... nels Reg'd. Second best only ... dog's own home. A. V. And... Munn Road, 479-5510.

RARE TOY APRICOT ... silver poodles with papers, ... Apricot puppies with or w... papers. 642-3781.

REGISTERED SPRINGER S... iel pups, liver and white cha... sired. Phone Nanaimo. 758-768...

6-MONTH-OLD UNREGISTE... purebred male German Shep... $50. 656-4836.

FOX TERRIER PUPPIES, ... weeks old, $30. 652-3228.

127 CHICKS, POULTRY HATCHING EGGS SUPPLIES

DAY OLD CHICKS, ALSO ST... ed chicks. 479-5162.

128 LIVESTOCK SUPPL... AND EVENTS

FOR FARMERS AND LANDO... ERS
For a good fence around ... property come and see our ... plete line of stock fencing ... barbed wire at BUCKERFIEL... 506 Pandora, 384-7181

FOR SALE: REGISTERED ... Arabian gelding, profession... trained, 6 years old, 15 h... good conformation, excellent ... prospect, $500. 935-6587.

FOR SALE REGISTERED ... grey Arabian brood mare, wor... ful producer. See her three be... ful offsprings. Phone 746-4090 ... 5 please.

FOR SALE PINTO GELD... with excellent training. A real ... To good home only $250. 743-... Cobble Hill.

Ponies for Sale
Also Saddles
Mattick's Farm
5325 Cordova Bay Rd.

SEVEN-YEAR-OLD GELDI... for sale. Good trail horse ... would make good jumper. 652-... after 5:30.

HORSESHOEING, QUALIFI... Colwood-Langford and surroun... area. Gary Hunt, 478-7268.

PONY CART AND HARNESS, ... cellent condition. Best offer ... cepted. 652-2812.

PASTURE LAND WITH BA... and water supply for ... 478-4631.

WANTED HORSE BOARDER, ... cancy June 1, Happy Valley ... 478-4106.

FORD 9N TRACTOR AND C... tivator, good condition, $575. F... er pigs, $20 each. 479-6127.

FOR RENT, PASTURE A... water for one to four hor... 478-1254.

TWO RIDING JACKETS, $25, ... size 12. Two pair yellow str... riding pants, $10 each. 652-2485

SHEEP SHEARING, KE... Salmon, 479-3432.

PROFESSIONAL HORSESHOEI... Farrier, Bob Merluk, 477-2895.

STRAW, $1 BALE.
478-1876.

REGISTERED HIGHLAND C... with Heifer calf. $390. 658-3527.

135 FARM IMPLEMENT...

JOHN DEERE MANURE ... Spreader. Interest char... "waived" till Nov. John De... Tandem disc ...
VICTORIA JEEP
HILLSIDE at ROCK BAY

GRAVELY TRACTOR WITH CU... tivator, sickle bar, rotary mo... and other accessories. $1,... 477-9225.

FORD TRACTOR, HAY EQU... ment, large trailer, will tra... 479-5254.

149 NEW CAR DIRECTOR...

REMEMBER
METRO TOYOTA
LTD.
624 Finlayson
386-3516, 386-3517

112 WANTED TO RENT MISCELLANEOUS

WANTED: ENCLOSED GARAGE in Oak Bay area, private. 477-1046.

115 SWAPS

TRADE YOUR EXTRA AUTO OR vacant bldg. lot on a 4-bedroom trailer with cabana at GOLDSTREAM VILLA. Immediate possession available. Only 3 years old. Skirted and parking for boat, trailer, etc. ALF PORCHER, 386-2955 or res. 384-5823. Mayfair Realty.

VENDOR WILL TRADE YOUR car, trailer or boat on this Sea view lot in the Sooke Area. Full price $6,900, terms if desired. B. SIMONS — 386-1341. A. E. LEPAGE, BOULTBEE SWEET LTD. Hillside Shopping Centre.

SEE CLASSIFICATION 270. CLIFF BENNETT'S TRADES. NATIONAL TRUST CO. — HILLSIDE, 386-2961 OR 592-2007.

2 COMPLETE '58 THUNDERbirds. Trade for what have you, or sell. 478-2959.

1969 SUZUKI 100 C.C. SWAP FOR tent trailer or Volkswagen. 592-1073.

1960 CHEV., 6, STANDARD, PLUS 1957 Chev., 6, automatic, swap for large motorcycle. 479-3882 after 5.

HAVE 61 VALIANT AND CASH for newer car. 598-4805.

117 ANTIQUES

LUNDS
We are now preparing for our next
ANTIQUE AUCTION
Phone for an appraisal
926 Fort St. 386-3308

CARRIAGE LAMPS, HANGING lamps, brass lamps, and glass lamps, mantle clock, grandfather's clock, limoges dinner set, cruet set. Commode set. Collector's items, gift items at Collector's Cottage located on Island Hwy., 3½ miles south of Duncan. Open 7 days a week, 10:30-4. 748-1100.

KILSHAW'S
Buy for Cash
Appraise for all purposes
1115 Fort 384-6441

PEMBROKE TABLE, SHERATON bow front chest. Victorian china display cabinet. Various chairs. Pedestal desk, other items. 598-2190 before 10 a.m

CASH FOR ANTIQUES AND OLD things. Bygones, 1034 Fort. 383-8025

120 GARDEN SUPPLIES

Capital's Garden Centre
—True temper tools
—Wilkinson edgers and shears
—Wheelbarrows and garden hose
—Hudson sprayers
—Melnor sprinklers
—Fertilizers and spreaders
CAPITAL IRON AND METALS LTD.
1832 Store St. 385-9703

RENT CHEAP TO GARDENER, small building lot, Westall near Doncaster. 384-5823.

Fertilizer

GROW FANTASTIC VEGETAbles, flowers, special manure back to dirt! Bag $1, limited quantity. Close in. 479-5426.

WHY PAY? CHICKEN MANURE, no charge. Oaks Poultry Farm, 880 Downey Road, Sidney, 656-2485.

MUSHROOM COMPOST, BY THE bag, delivered, minimum 3 bags. 656-1784.

SIDNEY DUCK FARM, 656-4412. Duck manure, 60c bag, delivered.

OLD COW MANURE, BAG 70C. Delivered, 85c. Over 6. 479-5426.

CHICKEN OR COW MANURE. 478-1876.

OLD COW MANURE, 7 YARDS $28, 4 yards $20, bag $1. 385-4356.

SHEEP MANURE 50C BAG. 871 Beckwith Avenue.

AGED HORSE MANURE WITH mulch, 8 yards $20. 478-3322.

Plowing, Rotovating and Cultivating

GORDON'S TRACTOR SERVICE. Rotovate, level, cultivate, plow, disc, post holes, loading and hauling, top soil, fill., manure, custom haying. 652-2759.

JACK'S TRACTOR SERVICE Plow, rotovate, level. Brush and blackberry vines rotary cut. Post holes. Jack Adrian, 479-1586.

GARDEN AND FIELD ROTOVATing. Metchosin, Happy Valley area. Tractor operated rotovator. Estimates. 478-4457 evenings.

COOPER'S TRACTOR SERVICE Gardens, yards tractor, rotovated, plowed, cultivated and levelled. Mowing. 382-9316.

GARDEN ROTOTILLING, LANGford, Colwood and Metchosin. Quick service. Reasonable rates. 478-2846.

G.S. TILLING Powerful rototiller, small and large jobs. Entrance through small gates. 386-1018.

ROTOVATOR WORK. SIDNEY, North and Central Saanich. Small powerful machine. After 5:30 and weekends, 656-3159.

LOW COST ROTOVATING, 10-H.P. tractor, 39" wide. 479-4513, 656-3590.

HAROLD'S ROTOTILLING Powerful machine will enter small gate. 479-1337 or 384-9205.

CENTRAL SAANICH TRACTOR Rotovate, plow, cult., level, etc. Loader and post holes. 652-3306.

C. STARCK, ROTOVATING, brush and grass cut, post holes, etc., loading and hauling. 479-3157.

DON'S TRACTOR SERVICE Rotovate, plow, cultivate, mow, loader and truck, blade. 477-3913.

HARVEY'S ROTOVATING SERvice. 479-7078.

GARDEN ROTOVATING 592-2164

Seeds, Bulbs, Plants Trees, Shrubs

WILLOWDALE FARM BEDDING PLANTS 60c DOZEN Tomatoes and vegetable plants 50c dozen. 6447 West Saanich Road. 652-2863.

PERENNIAL PLANTS Delphiniums, Lupins, Columbines, Geums, etc. Elk Lake Nursery, 660 Brookleigh Rd., off Pat Bay Hwy. at Hampsterly.

FLOWERING RHODODENdrons, upright evergreens, Dogwood, Alberta Spruce, assorted evergreens. 384-5044.

EVERGREEN SHRUBS, 50C, $1 and up. Heathers, 75c. Cedars for hedging, $1. Evergreen Shrubbery, 3825 Quadra St.

TOMATO, GERANIUM AND some bedding out plants. Apply 1424 Edgeware Rd.

DAHLIAS, MIXED — $1.75 DOZ. single mums 50c doz. others. 385-5030.

Top Soil, Rocks and Fill

REALLY GOOD TOP SOIL, CONTACT LAYRITZ NURSERIES, 384-6943

TOPSOIL FOR SALE. DELIVered for $4.50 per cubic yard. Minimum 10 yards. Loaded $3.50 cubic yard. Any quantity. Corner of Larchwood and Forest. 477-5422.

FREE FILL — DELIVERY charge only; top soil, gravel supplies. 479-5719, 479-1582.

SAND, GRAVEL SUPPLIES, used red bricks and clay fill. O.K. Trucking Co. Ltd., 386-3414.

125 PETS AND SUPPLIES

BLUECAIRN SHELTIES, REGIStered. Extra small female Sheltie, one year, $85. 656-2330.

SILVER MINIATURE MALE poodle puppy. Very friendly. Used to children. 479-5629.

1-YEAR-OLD UNREGISTERED purebred German Shepherd, $50 to good country home. 478-5823.

FREE TO GOOD HOME, MALE toy fox terrier, one year old. 656-4209.

SIX KITTENS WANTING GOOD homes. 386-9957

SIAMESE KITTEN, LILAC point, male, 9 weeks old. 382-4328.

SHEPHERD PUPS, PARENTS excellent with children. 386-0886.

BA-LU CATTERY HAS THE PERfect Mother's Day gift. Pedigree silver Persian kittens. 383-0282.

MUST SELL 5-MONTHS MALE, black, registered poodle. 479-4537.

The Daily Crossword Puzzle

By R. A. Power

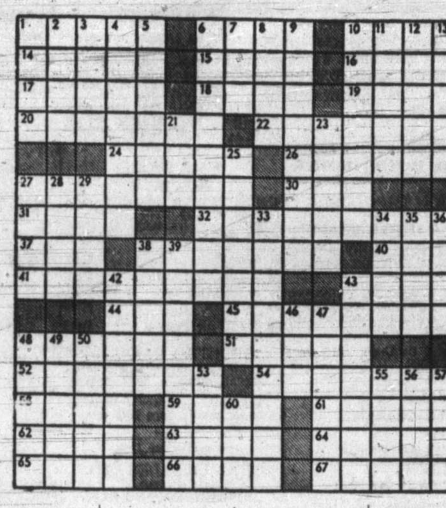

ACROSS
1 Tries to locate
6 Poor actors
10 Leave at once
14 Tamarisk tree: Var.
15 Landed upon
16 Mata —
17 Early Greek physician
18 Number
19 Used in the mouth
21 On an angle
22 Balcony
24 Exert, as power
26 Soaked flax
27 "Guess Who's Coming —?": 2 words
30 Grow old
31 Redact
32 "The —": Owen Wister title
37 Corded cloth
38 Receiving sets: Informal
40 Intelligence agency: Abbr.
41 Slaughters
43 German "mister"
44 Con's companion
45 Brought back
48 — of the arts
51 Initiate
52 Flier
54 Entwined threads
58 Abounding in evergreens
59 Thief's female companion
61 Armadillo
62 Protected from the wind
63 "I get it": 2 words
64 Navigational system
65 Actor Alan —
66 Tigers
67 Committed larceny

DOWN
1 Declines in price
2 And elsewhere: 2 words
3 Girl's name
4 Sharp sense of humor: 2 words
5 Submitted: 2 words
6 Kind of machine control: 2 words
7 — Khan
8 Abundant amount of money
9 Guidance
10 Make more brief
11 Unit of weight
12 Ran — —: Competed in track event: 2 words
13 Did a floor-covering job
21 Poetic covering job
23 Actor — Toomey
25 Chauffeurs
27 Limited period of time
28 Theaters of ancient Rome
29 Immerses
33 Moves
34 One who works on baked goods
35 River of Yorkshire
36 Aromatic root used in medicine
38 Old playing card
39 Financial
42 Scattered
43 Place where the action is: 2 words
46 Carpenter's tool
47 Tests of patience
48 Pertaining to the Pope
49 Spanish province
50 Having prongs
53 Singer Julius La —
55 Source of pol
56 Pertaining to an age
57 V. Borge, for one
60 Permit

Yesterday's Puzzle Solved

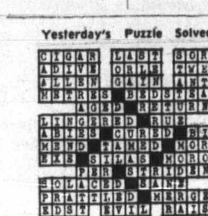

125 PETS AND SUPPLIES

RETRIEVER FOR SALE
Hunted in Alberta for three seasons on grouse, pheasants and ducks. Placed 3rd in Island trials, female, registered. Owner has two dogs, must sell one before moving. Will sell for pup price of $100. Will sell only to person interested in bird hunting. Phone 656-4879.

BOARD YOUR CAT OR DOG AT The Good Shepherd Pet Resort. Trans-Canada Highway, Mill Bay. Day and night supervision. Large exercise runs. For reservations phone 743-5569.

WE HAVE A BOXER; ENGLISH spaniel; A border collie and several quite small dogs ready for adoption. Good Shepherd Shelter Mill Bay. 743-5569.

DOGS BOARDED — AL-AN KENnels Reg'd. Second best only to the dog's own home. A. V. Andersen, Munn Road, 479-5510.

RARE TOY APRICOT AND silver poodles with papers, $100. Apricot puppies with or without papers. 642-3781.

REGISTERED SPRINGER SPANiel pups, liver and white champion sired. Phone Nanaimo. 758-7686.

6-MONTH-OLD UNREGISTERED purebred male German Shepherd, $50. 656-4836.

FOX TERRIER PUPPIES, 10 weeks old, $30. 652-3228.

127 CHICKS, POULTRY, HATCHING EGGS SUPPLIES

DAY OLD CHICKS, ALSO STARTed chicks. 479-5162.

128 LIVESTOCK SUPPLIES AND EVENTS

FOR FARMERS AND LANDOWNERS
For a good fence around your property come and see our complete line of stock fencing and barbed wire at BUCKERFIELD'S, 506 Pandora, 384-7181

FOR SALE: REGISTERED ¾ Arabian gelding, professionally trained, 6 years old, 15 hands, good conformation, excellent show prospect, $500. 935-6587.

FOR SALE REGISTERED ¾ grey Arabian brood mare, wonderful producer. See her three beautiful offsprings. Phone 746-4090 after 5 please.

FOR SALE PINTO GELDING with excellent training. A real pet. To good home only $250. 743-2219 Cobble Hill.

Ponies for Sale
Also Saddles
Mattick's Farm
5325 Cordova Bay Rd.

SEVEN-YEAR-OLD GELDING for sale. Good trail horse and would make good jumper. 652-3270 after 5:30.

HORSESHOEING, QUALIFIED. Colwood-Langford and surrounding area. Gary Hunt, 478-7268.

PONY CART AND HARNESS, EXcellent condition. Best offer accepted. 652-2812.

PASTURE LAND WITH BARN and water supply for rent. 478-4631.

WANTED HORSE BOARDER, VAcancy June 1, Happy Valley Rd. 478-4106.

FORD 9N TRACTOR AND CULtivator, good condition, $575. Feeder pigs, $20 each. 479-6127.

FOR RENT, PASTURE AND water for one to four horses. 478-1254.

TWO RIDING JACKETS, $25, $30, size 12. Two pair yellow stretch riding pants, $10 each. 652-2485.

SHEEP SHEARING, KEITH Salmon, 479-3432.

PROFESSIONAL HORSESHOEING Farrier, Bob Merluk, 477-2895.

STRAW, $1 BALE. 478-1876.

REGISTERED HIGHLAND COW with Heifer calf. $390. 658-3527.

135 FARM IMPLEMENTS

JOHN DEERE MANURE Spreader. Interest charges "waived" till Nov. John Deere Tandem disc $577
VICTORIA JEEP
HILLSIDE at ROCK BAY

GRAVELY TRACTOR WITH CULtivator, sickle bar, rotary mower and other accessories. $1,200. 477-9225.

FORD TRACTOR, HAY EQUIPment, large trailer, will trade. 479-5254.

149 NEW CAR DIRECTORY

REMEMBER
METRO TOYOTA
LTD.
624 Finlayson
386-3516, 386-3517

149 NEW CAR DIRECTORY

CORTINA CAR CENTRE
QUADRA and YATES

— 1972 CORTINAS —
All models and colours now in stock
INQUIRE ABOUT
our
2-year, 24,000 MILE NEW CAR WARRANTY
— See —
FORD'S NEW COURIER PICKUP
AND
OKANAGAN CAMPERS
$4,179
COMPLETE

CORTINA CAR CENTRE
(Div. of Peter Pollen Ford)
Yates at Quadra 384-5555

MM — MM — MM — MM
LEASE TO OWN
a brand new
D—A—T—S—U—N
McCALLUM MOTORS
Yates at Cook
386-6168
MM — MM — MM — MM

150 CARS FOR SALE

—HORWOOD MAZDA—

72 CORTINA GT, 4000 mi.
72 TOYOTA sp. cpe. 3000 mi.
71 MGB Roadster
71 MAZDA 1200 sedan
70 MAZDA S.W., 13,000 mi.
69 DART GT, V-8, loaded
68 GMC pickup
68 FIREBIRD, vinyl top, loaded
66 ACADIAN S.W. one owner
66 ACADIAN 2-dr. H.T.
66 CHEV Fleetside P.U. V-8
65 MUSTANG V-8, auto.
65 SKYLARK A.T., P.S., P.B.
65 IMPALA HT. Mint
64 FALCON V-8 sedan
63 VOLKSWAGEN 1500
63 CHEV. Bel Air auto.
61 VOLKSWAGEN
60 ENVOY

Open 'til 9 p.m.

—HORWOOD MAZDA—
385-1451
Johnson and Blanshard
—2 LOCATIONS—
Johnson and Blanshard and Pandora Ave.
(Across from Hydro)

THREE POINT MOTORS

'72 TRIUMPH SPITFIRE convertible, only 7,800 miles. $2595

'71 FIAT 850 sports coupe, only 6,500 miles. $1,995

THREE POINT MOTORS
2620 Government
385-6737

1965 CHEV. BISCAYNE, 4-DOOR sedan, 283, standard, $495 or offer. 652-2618

1964 PONTIAC, V-8, AUTOMATIC, 4-door, excellent mechanical condition. $475 or offer. 477-8575 after 5.

1967 ACADIAN 4-DOOR SEDAN, 6-cylinder, standard. Offers? 385-9805.

1969 TOYOTA SPRINTER, GOOD condition, $1,200. 388-7963 evenings and Sunday.

1967 COUGAR XR7 390, 4 SPEED, stereo tape deck. 478-5135.

150 CARS FOR SALE

ENSIGN
CHRYSLER PLYMOUTH
DOWNTOWN
YATES at COOK

PLYMOUTH
CHRYSLER
FARGO TRUCKS
SALES and SERVICE

STATION WAGON SALE!

1972
PLYMOUTH Satellite 4-door wagons. V-8 motor
Automatic
Power steering
Body protection moulding
Vinyl seats
from $3933
SALE PRICE

USED WAGONS

64 RAMBLER American 4-door wagon

65 VALIANT 200 4-door wagon

67 RAMBLER Rebel 4-door wagon

68 PLYMOUTH Fury 4-door wagon

69 PLYMOUTH Fury 4-door sport wagon

70 MAZDA 1800 4-door wagon

Choose from over 150 new and used cars and trucks at
ENSIGN
CHRYSLER PLYMOUTH
DOWNTOWN
YATES at COOK
386-2411
IN
VICTORIA
Open weekdays till 9

J. C. MOTORS LTD.

'72 VEGA at., radio $2695
'71 PINTO at. radio $2195
'70 MAVERICK, standard, 6 $1895
'70 TOYOTA Corona, auto. $1995
'69 VOLKS. Beetle at. $1595
'69 CADILLAC coupe $5495
'68 FORD Ht., V-8, at. $2095
'67 PONTIAC Ht. V-8, at. $1695
'66 BUICK Ht., radio $1595
'66 RAMBLER 6 at. $ 995
'65 CHEVELLE convt. 6 AT. $ 995
'65 PONTIAC wagon, AT. $1195
'65 ROVER 2000 $ 995
'64 CORVAIR sedan, A.T. $ 595
837 YATES 384-0921

TRIUMPH 1300 SEDAN, 1967 LUXury compact. Blue with blue interior, radio, carpets, walnut panelling, 4-wheel independent suspension, disc brakes, adjustable steering, etc. 34,000 easy miles. A-1 condition. $1,095. Phone 592-6963 or see at 1592 Sonria Place.

'65 FALCON STATION WAGON, 3-speed automatic, 289 V8, radio, trailer-hitch, excellent condition throughout, 62,000 miles, $1000. Will consider cash and older car as trade. 656-4056, after 7 p.m.

1966 4-DOOR ACADIAN, 1 owner, 6 cylinder automatic, new front-end, battery and ignition. 56,000 miles. $900. 479-5700.

150 CARS FOR SALE

McCALLUM MOTORS
— DATSUN — VOLVO —

All late model cars checked on CLAYTON DYNAMOMETER — WHY NOT ELIMINATE THE RISK WHEN BUYING A USED CAR?

SPECIAL OF THE WEEK

1968 VOLVO P1800. The famous 2-door Volvo sport coupe SPECIAL OF THE WEEK PRICE $3195

1969 DATSUN 510 2-door, beige with dark brown vinyl top $1495

1970 VOLKSWAGEN WESTFALIA camper, in absolutely spotless condition $3795

1971 PINTO, automatic transmission, radio. A dandy second car $2195

1968 PONTIAC Parisienne 4-door sedan, V-8, automatic transmission, power steering, power brakes, radio L (.) (.) K at the price $1350

1968 CHEVROLET. A 2-door hardtop with all power options including windows $2495

1969 VOLKSWAGEN station wagon, fuel injected. Only 21,000 miles $2195

1971 MUSTANG. Automatic transmission, low mileage. Immaculate $2995

McCALLUM MOTORS
—DATSUN—VOLVO—
It Pays to "TAKE A LOOK"
at YATES and COOK
386-6168

GARDEN CITY
TOP TRADE ALLOWANCE

71 DART
2-DOOR HARDTOP, BIG 6, AUTOMATIC, RADIO, REAR DEFOGGER, REMOTE MIRROR, EXTRA BODY MOULDINGS, SEAMIST GREEN WITH MATCHING VINYL INTERIOR. 9000 MILES $2795

71 PINTO
2-DOOR, 2000 C.C. ENGINE, AUTOMATIC, RADIO, DE LUXE INTERIOR PLUS EXTRA CHROME TRIM, WHITEWALLS AND WHEEL COVERS. GOLD WITH BLACK VINYL INTERIOR. 14,000 MILES $2295

70 TOYOTA MARK II
2-DOOR HARDTOP, 4-SPEED, RADIO, MATADOR RED WITH BLACK BUCKET SEATS, CONSOLE, WHITEWALLS AND WHEEL COVERS. ONLY 16,000 MILES $2195

69 TOYOTA COROLLA
2-DOOR, 4-SPEED, RADIO, CANARY YELLOW WITH BLACK TOP AND BUCKET SEATS — RUNS LIKE NEW $1395

68 T-BIRD
2-DOOR HARDTOP, 429 V-8, AUTOMATIC, POWER STEERING AND BRAKES, POWER WINDOWS, TILT WHEEL, RADIO, MATADOR RED WITH BLACK VINYL ROOF, WITH BUCKET SEATS, CONSOLE $2995

68 PONTIAC WAGON
PARISIENNE 4-DOOR, 396, V-8, 3-SPEED HYDRAMATIC, POWER STEERING AND BRAKES, RADIO, REAR CARPETS. AQUA TURQUOISE WITH MATCHING VINYL INTERIOR, IDEAL FOR THE BIG FAMILY OR TRAILER TOWING $2395

67 OLDS CUTLASS S
4-DOOR HARDTOP, V-8 AUTOMATIC, POWER STEERING AND BRAKES, RADIO, REAR DEFOGGER. ROYAL BLUE WITH MATCHING INTERIOR. LIKE NEW $1795

66 BUICK SKYLARK
2-DOOR HARDTOP, V-8, AUTOMATIC, POWER STEERING AND BRAKES, RADIO, CANARY YELLOW WITH BLACK VINYL ROOF, BUCKET SEATS, CONSOLE $1795

64 OLDS F-85
4-DOOR SEDAN, V-6, AUTOMATIC, POWER STEERING, RADIO. RUNS GOOD. TESTED $495

GARDEN CITY AUTO SALES
2978 Douglas 383-1931

WILLE MOTORS

'71 CHARGER topper $3395
'69 VIVA st. wa. special $1095
'69 CHRYSLER 2-dr. Ht. $2695
'69 COBRA JET 428 A.T. $2795
'68 STANG GT Fastback $2495
'68 TORINO GT, 302, 4-sp. $2395
'68 DART 2-dr. Ht. $1695
'67 SUNBEAM St. W., A.T $1195
'66 MONTCALM S-33 2-dr. Ht. $1495
'65 SPORTS Fury 2-dr. Ht. $995
'65 CHRYSLER 4-dr. Ht. $995

Backed by one of the ISLAND'S LARGEST SERVICE CENTRES
3240 Douglas 382-2313

'64 PONTIAC, CATALINA, 379 motor, power steering and brakes, automatic, good rubber and radio. $595, or offers, 382-2435.

61 THUNDERBIRD, NEW TRANSmission, excellent condition. 388-5742.

1965 VAUXHALL EPIC, 6 NEW tires, good running condition throughout. 385-0147 after 6 p.m.

'61 T-BIRD, GOOD CONDITION, first $600 takes. 383-1968.

150 CARS FOR SALE

CORNELL
"CHEVROLET COUNTRY"

"PUTTING YOU FIRST KEEPS US FIRST"

BUYER BENEFITS!!
—Free exchange privilege
—2-year written warranty with every car
—Take it to your favorite mechanic
—All cars Gov't tested
—100% financing

1971 BUICK Skylark 2-door hardtop, V-8, automatic transmission, power steering, brakes, vinyl top, bucket seats, console $3795

1971 CHEVROLET Caprice, 2-door hardtop. Only 10,000 one-owner miles. Showroom condition $4295

1970 CHEVROLET Impala, 4-door hardtop, V-8, automatic transmission, power steering, brakes, radio. Balance warranty $2995

1968 BARRACUDA hardtop, V-8, automatic transmission, power steering, brakes, radio, vinyl roof, bucket seats $2195

1969 CHEVELLE station wagon. Automatic transmission, radio, power tailgate. Nice dual purpose unit $2395

1967 CHEVROLET Impala S.S. hardtop. Fully power equipped $1895

1972 VOLVO 145S station wagon. Yes, only 1200 miles $4395

1971 CHEVY VEGA 2-door, 4-speed, radio, bucket seats. $2195

1969 PLYMOUTH G.T.X. V-8, automatic transmission, power steering, brakes, radio, vinyl roof $2595

CORNELL CHEV-OLDS
3050 DOUGLAS STREET
(Opp. Mayfair)
385-5777 — 'til 9 p.m.

150 CARS FOR SALE

CORNELL
"CHEVROLET COUNTRY"

"PUTTING YOU FIRST KEEPS US FIRST"

1967 PLYMOUTH Fury sedan. Slant 6, automatic transmission $895

1967 METEOR sedan, V-8, radio. Good transportation $995

1965 OLDSMOBILE F85 coupe, V-8, power steering, brakes, radio $1195

1971 VOLKSWAGEN, factory made camper. Only 7000 miles $3995

1970 CHEVROLET family 4-door sedan, V-8, automatic transmission. Balance of warranty $2495

1968 Plymouth Fury sedan, V-8, automatic transmission $1595

1966 CHEVELLE 2-door hardtop, 6-cylinder, automatic transmission, radio $1195

1968 ENVOY EPIC 2-door sedan. Only 13,000 one-owner miles $1195

1970 CHEVY NOVA sedan. Big 6, automatic transmission, radio, power steering $2695

1964 PONTIAC station wagon, V-8, automatic transmission, power steering, brakes, radio $895

1967 THUNDERBIRD 4-door Landeau hardtop. Usual luxury options including power windows $2795

1972 TOYOTA CROWN, 6-dylinder, power steering, brakes, automatic transmission, AM-FM radio, rear defroster $3995

CORNELL CHEV-OLDS
3050 DOUGLAS STREET
(Opp. Mayfair)
385-5777—'til 9 p.m.

150 CARS FOR SALE

METRO
TOYOTA
LTD.
FRESH TRADES

1972 CORTINA G.T., WHITE.

1972 MUSTANG HARDTOP. FULLY EQUIPPED. 3,000 MILES.

1971 DODGE DART. FULLY EQUIPPED. 9,000 MILES.

1971 COUGAR HARDTOP. FULLY EQUIPPED.

1970 MUSTANG BOSS 302. PREMIUM.

1970 CUTLASS 2-DOOR HARDTOP. HONDURAS MAROON.

1970 DATSUN 510, 2-DOOR AND 4-DOOR MODELS TO CHOOSE FROM.

1969 FIREBIRD CONVERTIBLE. AUTOMATIC TRANSMISSION.

1969 CHEVELLE CONCOURSE WAGON. ALL OPTIONS, LOW MILEAGE.

1969 MUSTANG FASTBACK, V-8, FACTORY 4-SPEED.

1969 ENVOY SPECIAL SEDAN. GREEN. THIS IS THE LARGE SIZE UNIT.

1969 CAMARO HARDTOP, AUTOMATIC.

1969 CAMARO Z28. LOADED WITH OPTIONS.

1969 VAUXHALL 2-DOOR, STANDARD TRANSMISSION.

1969 ENVOY, AUTOMATIC TRANSMISSION.

1969 SUNBEAM WAGON. AUTOMATIC TRANSMISSION.

1969 MGB ROADSTER. ONE OWNER. A REAL BEAUTY.

1968 BELLETT 1500 STANDARD, A WELL MAINTAINED ONE-OWNER UNIT.

1968 MUSTANG HARDTOP. FULLY EQUIPPED. 2 TO CHOOSE FROM.

1968 PONTIAC FIREBIRD 400, CONVERTIBLE.

1968 COUGAR 2-DOOR HARDTOP. FULLY POWERED.

1967 FORD G.T. HARDTOP, FULLY EQUIPPED.

1967 PONTIAC PARISIENNE HARDTOP.

1967 MUSTANG CONVERTIBLE, 4-SPEED.

1966 FORD 9-PASSENGER WAGON.

1966 DODGE WAGON, V-8, FULLY POWERED.

1965 VALIANT WAGON, AUTOMATIC TRANSMISSION.

1965 FALCON STATION WAGON, AUTOMATIC TRANSMISSION, 6 CYLINDER, ONE OWNER.

1965 OLDSMOBILE F-85 4-DOOR SEDAN.

1964 BUICK SKYLARK 4-DOOR SEDAN, AUTOMATIC TRANSMISSION, WHITE.

1964 ACADIAN 2-DOOR SEDAN, AUTOMATIC TRANSMISSION.

1964 VALIANT CONVERTIBLE. AUTOMATIC TRANSMISSION.

1963 COMET 4-DOOR SEDAN, AUTOMATIC TRANSMISSION.

These are just a few of our fully reconditioned trades — all units are Government Safety Inspected for your protection.

Remember at METRO all reasonable offers will be accepted.

METRO TOYOTA LTD.,
624 Finlayson
386-3516 386-3517

'72 VOLKSWAGEN CAMPER; '69 CHEV Longhorn; two ¾-ton CHEV. pickups; '68 FALCON; '67 DODGE Monaco; '67 CORTINA A.T.; MOTORCYCLES and CARS WELCOMED in trade.
LES BLOW'S
(British Motors)
2940 Douglas Street
Phone 384-7843

BAVARIAN AUTO SALES
'69 PEUGEOT 204 club coupe radio, radial tires, 4-speed Hatchback $1495
'65 FORD Fairlane 500 V-8, auto., radio $ 895
Gov't. and Herald 386-1515

IMMACULATE
1963 Mercury Monterey 2-door hardtop, V-8, automatic, power steering and brakes, radio, power rear window, tinted windshield, new tires. 478-5821.

'67 COUGAR, V-8, POWER steering, brakes, vinyl roof. Offers to $1750. 383-0847.

1969 AUSTIN AMERICA, GOOD condition, $1,300 or best offer. 382-2463.

1968 MUSTANG, NEW MOTOR, new clutch and 4 new white-wall tires. Phone 656-1952.

'72 MAZDA 1200. PURCHASED August '71. 8,000 miles. $1700 388-7405.

63 IMPALA SUPER SPORT, 327, buckets, positraction 743-2533.

'64 OLDS F85. V-8 AUTOMATIC, 2-door, $675. 385-5860.

150 CARS FOR SALE

SSSSSSSSSSSSSSSSSSSSSSSS
&
HHHHHHHHHHHHHHHHHH

HEY!
LOOK US OVER
at
YOUR TOYOTA DEALER

'62 THAMES factory camper van, 1 owner $895

'69 TOYOTA Corona, 4-speed, 4-door $1595

'69 DODGE Polara, V-8, automatic, power steering, 18,000 miles $2295

'68 CORTINA 1600 de luxe 2-door $1295

'69 AUSTIN 850 van station wagon $1095

'67 TOYOTA CROWN station wagon, low mileage, 3-speed shift, electric rear window $1095

'67 ROVER 2000 TC 4-door, 4-speed transmission, radial tires $1795

'65 FORD Galaxie 4-door, automatic $895

'66 TRIUMPH 2000 4-door, 4-speed, only 12,000 miles $1195

'69 VIVA 2-door, 4-speed, radio $895

'69 MERCURY Montego 4-door, automatic $2195

'69 TOYOTA Sprinter, 4-speed, radial tires $1495

'71 TOYOTA Corolla, 13,000 miles $1795

'66 VAUXHALL 4-door $1095

'69 TOYOTA CROWN, 4-door, 4-speed transmission $2295

'62 PONTIAC station wagon $595

MANY MORE AT
SAUNDERS & HITCHMAN
2040 CADBORO BAY RD.
AT FOUL BAY RD.
592-2471

SSSSSSSSSSSSSSSSSSSSSSSS
&
HHHHHHHHHHHHHHHHHH

X X X X X X X X X X X
RM RM RM RM RM
X X X X X X X X X X X

A LITTLE BIT SPECIAL!

68 DODGE Charger $2595
68 PLYMOUTH Roadrunner $2195
66 MUSTANG H.T. $1495
67 VOLVO Wagon $1795
64 VOLVO 2-Dr. $ 695

I.A.C. PAYMENT PROTECTED FINANCING!

REG MIDGLEY'S
AMERICAN MOTORS
736 Cloverdale Ave.
385-8756

X X X X X X X X X X X
RM RM RM RM RM
X X X X X X X X X X X

'66 CHEV. IMPALA SUPER sport, excellent condition throughout, 327, Firestone 500 tires, power steering, power brakes, 44,000 miles, must sell going to Europe, $1500 or highest offer. 383-7989.

1971 DUSTER VALIANT, 2-DOOR hardtop. 4200 miles, 318 cu. in. motor, bucket seats, console, wire wheels upholstery vinyl. $3800 firm. 592-7200.

2-DOOR 1969 DARK GREEN Mazda, standard shift, radio, 4 snow tires on rims, 12,000 mile warranty, $1250. 592-1078.

1957 CADILLAC COUP DE VILLE, excellent body, good running condition, tested, $400. 383-7673 after 6 p.m.

1969 VOLKSWAGEN BEETLE, $1,495. Trades and terms considered. Cadboro Bay Service, 477-2102.

1970 CORTINA, GOOD CONDItion, leaving for Europe, must sell. Asking $1,800. Call 386-1717 after 6.

963 PONTIAC STRATO CHIEF, 6, automatic, radio, tested May 2, etc. $395. 383-7608.

1965 ANGLIA SEDAN, GOVERNment tested. Fair condition, $350. 383-1907 after 5.

1967 MERCURY COUGAR XR-7 427 cu. in. 390 hp, 33,000 miles, call me after 6 p.m. 382-8949.

MOVING, MUST SELL 1963 Comet Station Wagon, automatic, good condition. 388-5864.

'62 VOLKSWAGEN, 27,000 ORIGInal miles, $675 or best offer. 479-2396.

'63 VALIANT 6, STANDARD, just tested, excellent shape, $700. 477-9280.

1968 ENVOY EPIC, AUTOMATIC, good condition, only 19,000 miles. $1,000. 479-6594.

'69 CHEV. BELAIR AUTOMATIC transmission, power steering, power brakes, new motor. 478-2635.

1966 CHEV. IMPALA, 4-DOOR hardtop, excellent condition, $1295. 385-2042.

1966 FORD GALAXY 500 HARDtop with radio. 48,000 miles. Excellent condition. $1250. 658-8543.

'64 COMET STATION WAGON. V-8 automatic. 385-5860.

'59 CONSUL. $165. 385-5860.

'61 PONTIAC, 2-DOOR HARDTOP. V-8 automatic. $250. 385-5860.

'65 CHEVY II. STANDARD transmission. $575. 385-5860.

957 CONSUL, TESTED, OFFERS. 477-4182 or 477-1976.

'66 WILDCAT CONVERTIBLE, full power. 388-6023.

1956 CHEV. 4-DOOR, STANDARD, good condition. Offers. 478-6357.

1965 PARISIENNE WAGON. IMmaculate, $1100. 382-0225.

'63 VOLKSWAGEN, $475 OR offers. 382-8940.

1967 COUGAR XR7, $1650. 382-6328.

TAKE OVER PAYMENTS ON good repossessed cars. 382-3567.

1959 VAUXHALL 6-CYLINDER radio, tested, $195. Phone 592-0734.

1971 SIMCA 1204. ONLY 2,700 miles. 385-6668 after 6 p.m.

69 DATSUN, 25,000 MILES, NEW paint, good tires. 656-3619.

1963 RAMBLER AMERICAN 4-door sedan, $300. 479-5680.

'56 DODGE, TESTED, RUNS good, $150 478-6883 after 6.

150 CARS FOR SALE

— EMPRESS —
— PONTIAC-BUICK —
— GMC —

GOODWILL USED CARS

1964 OLDSMOBILE F-85 4-DOOR SEDAN, V-8, AUTOMATIC TRANSMISSION, RADIO. FINISHED IN NAVY BLUE WITH LIGHT BLUE INTERIOR.
ONLY $795

1972 FIAT 4-CYLINDER, 4-DOOR, 4-SPEED TRANSMISSION. FINISHED IN YELLOW WITH BLACK INTERIOR. LOW MILEAGE.
ONLY $2095

1968 PONTIAC LAURENTIAN 4-DOOR SEDAN. EQUIPPED WITH 6-CYLINDER MOTOR FOR THE ECONOMY MINDED INDIVIDUAL. FINISHED IN GOLD.
ONLY $1395

—WE RUN—
A VERY SIMPLE
—BUSINESS—

1966 PONTIAC PARISIENNE 2-DOOR HARDTOP, 327 V-8, AUTOMATIC TRANSMISSION, POWER STEERING, POWER BRAKES, RADIO. FINISHED IN ATTRACTIVE METALLIC BLUE WITH RICH NAVY INTERIOR. VERY PRETTY CAR.
ONLY $1495

1967 PONTIAC LAURENTIAN 4-DOOR SEDAN, V-8, AUTOMATIC TRANSMISSION, POWER STEERING, RADIO. GOLD WITH BLACK INTERIOR.
ONLY $1495

1965 OLDSMOBILE DELTA 4-DOOR SEDAN, V-8, AUTOMATIC TRANSMISSION, POWER STEERING, POWER BRAKES, RADIO. FINISHED IN BLACK WITH FAWN INTERIOR.
ONLY $1395

AT
— EMPRESS —
— PONTIAC BUICK —
— GMC —
382-7121
DRIVE IN OFF TOPAZ
2867 DOUGLAS STREET

NATIONAL
CHRYSLER
DODGE

BOTH SIDES OF THE 800 BLOCK YATES ST.
384-8174
Open 'til 9 P.M.

DEPENDABLE USED CARS

BRAND NEW
'72 DODGE COLTS
Mini Hemi
100 H.P.
FULL PRICE $2,297
(2-door Coupe)

1964 DODGE station wagon, V-8, automatic transmission, radio $695

1965 DODGE 2-door hardtop, V-8, automatic transmission, radio $695

1964 OLDSMOBILE 4-door sedan, V-8, automatic transmission, radio $495

1966 FAIRLANE 4-door sedan, 6-cylinder, standard transmission $795

1964 CHEVY II, 6 cylinder, standard $195

NATIONAL CHRYSLER-DODGE DODGE TRUCKS
Both Sides of 800 Block Yates St.
384-8174

1965 VALIANT HARDTOP AUTOmatic. Buckets. Well kept. 385-4390.

'40 CHEV. SEDAN, ANTIQUE, needs new clutch and body work. Offers. 479-1524.

1971 DATSUN 1600 2-DOOR, $1900. 10,000 miles. Winter tires included Victoria Press Box 235.

1970 MALIBU 2-DOOR HARDTOP, 307. Will take offers: 386-8553.

150 CARS FOR SALE

PPPPPPPPPPPP
PPPPPPPPPPPP

PLIMLEY

SINCE 1893

PPPPPP

TRADES ON THE

— ALL NEW —

AUSTIN MARINA

PPPPPP

71 DODGE Dart	$2995
71 DODGE Demon Ht.	$3095
71 DODGE Colt	$2395
71 AUSTIN 1300	$1845
71 TRIUMPH GT 6 plus	$3395
70 VALIANT Duster	$2295
70 MAZDA 1200 Cpe.	$1745
70 JAGUAR XJ6	$6395
69 VW A.T.	$2295
69 VAUXHALL Viva	$1295
69 DATSUN coupe	$1295
69 AUSTIN 1800 4-Dr.	$1795
69 VW 1500	$1595
69 TOYOTA Corolla	$1395
68 VW 1500	$1495
68 AUSTIN 1100	$1495
66 PONTIAC A.T.	$ 995
66 AUSTIN 1100	$ 945
65 MERCURY Wgn.	$1495
65 Mercury Convert.	$1495
64 AUSTIN A-60	$ 845
61 DODGE Phoenix	$ 395
60 MERCEDES BENZ	$ 795

YOUR

BRITISH SPORTS CAR

HEADQUARTERS

PLIMLEY

1010 Yates 382-9121

Open to 9 p.m.

PPPPPPPPPPPP
PPPPPPPPPPPP

1958 THAMES VAN. BACK PORtion has been cut off to build camper. Unfinished. Brand new tires. Motor rebuilt before taken off road one year ago. $140 takes. Phone 382-2435.

'69 FORD GALAXY 500 CONvertible, power equipped, excellent condition. Will take small car in trade. Terms available. $2450. 478-2918.

'67 BARRACUDA, MODIFIED V-8, new drive-train, chromies, excellent shape, take late Chev. or Ford in trade. 388-9408 after 6.

1971 VW BEETLE WITH RADIO and new VW snow and muds, $1,895, or near offer. After 5, 383-4395.

1955 4-DOOR AUTOMATIC STUDebaker Champion. 44,000 original miles. In excellent shape. First offer over $100 takes. 382-2435.

VARIOUS MAKES AND MODELS, $100 to $500 price range. Financing available. NATIONAL MOTORS, 384-8174.

1958 PONTIAC DELUXE STATION wagon, safari, with angle bar trailer hitch, automatic. Best offer. 598-5524.

1965 FORD CUSTOM 500. 4-DOOR sedan. Asking $850. Phone 388-4271 and ask for Kinnis or Manton.

'60 PONTIAC, AUTOMATIC, DEpendable transportation, $200. 384-5086.

1960 PONTIAC STATIONWAGON new tires, good condition, tested, '72 plates. $350. 478-5615.

STATION WAGON
Must be sold, 1969 Oldsmobile Vista Cruiser. Offers. 477-8784.

'68 CHEVELLE SS 396, 4-SPEED, 1 owner, all records. Phone after 5 p.m. 479-7011.

'69 VAUXHALL, 15,000 MILES, 2-door, excellent condition, $895 or offer. 388-7670 after 5 p.m.

1969 VOLKSWAGEN BEETLE DEluxe, automatic stick shift, radio $1495. Phone 592-3612.

1964 PLYMOUTH V-8, AUTOMATic. Power steering, brakes. $200. Phone 478-7563.

68 DODGE MONACO HARD-TOP, radio, power-steering, brakes, $1825, phone 658-8778.

'60 ZEPHYR, JUST TESTED, REbuilt engine, radio, backup lights, $295. 382-4179.

69 ACADIAN 3-SPEED AUTOMATic, mags, tape deck, $2300 or close offer. 479-3892.

'64 CHEV IMPALA 2-DOOR hardtop. 283 automatic. 61,000 miles. Excellent. $750. 477-8368.

1960 VOLKSWAGEN VAN, GREAT shape, tested, Phone after 6 p.m. 383-6847.

'67 CHEV 2-DOOR HARDTOP Bel Air 283 stick, $450 or offers. 384-6794.

'69 CHEV IMPALA 4-DOOR sedan excellent condition, $2000. 477-5990.

1971 MAZDA ROTO-COUPE, must be seen to be appreciated. 477-9438.

1964 CORVAIR MONZA AUTOmatic, excellent second car, good tires, $400. 477-9367.

'64 FORD 2-DOOR HARD-TOP, 352 cubic inch, 3-speed automatic. 592-7824.

1961 VOLKSWAGEN BEETLE, bargain, rebuilt motor, excellent running order. Phone 656-4607.

'66 AUSTIN, WHITE, RED INTErior. No reasonable offer refused. 382-3736.

'55 CHEVE 2-DOOR HARDTOP, immaculate, Fast. $1200. Trades considered. 477-3082.

1968 VOLVO 144-S 36,000 MILES, perfect condition, 598-1505.

'65 VOLVO 122S. MUST SELL BY Friday. Call after 12 p.m. 598-4468.

'63 FALCON 2-DOOR, 6, STANdard, radio. 477-4195 or 478-7186.

1960 DODGE STATION WAGON, passed the test. Offers. 385-1805.

1965 ROVER 2000, $850 OR BEST offer. 388-6760.

47 FORD, 4-SPEED TRANSMISsion. For sale. 386-2371.

SUBURBAN
N
O
R
T
H
ON DOUGLAS

VICTORIA'S FORD TRUCK CENTRE!!!

MERCURY'S "FIVE" Cs COMING ON STRONG!!

CORTINA

CAPRI

COUGAR

COMET

Now COURIER the SMALL FORD PICKUP

CHECK THESE EXCELLENT TRADES

1972
VOLVO 2-door 142S 4-speed, radio. Only 2700 miles.
$3888

1972
TOYOTA station wagon. 1600 de luxe, 4-speed.
$2555

1971
VOLKSWAGEN 411 sedan, radio.
$2888

1971
VOLKSWAGEN Fastback. Automatic, radio.
$2588

1969
TOYOTA Corona 4-door 4-speed, radio.
$1488

1967
VOLKSWAGEN Beetle, 4-speed, radio.
$888

1967
ANGLIA 2-door, 4-speed
$788

CHECK and COMPARE

SEE COMET REDUCED $77

NOW ON DISPLAY AT

SUBURBAN MOTORS
3377 Douglas St.
386-6131
Wide open till 10 p.m.

D
O
U
G
L
L
A
S
VOLKSWAGEN

YOUR LARGEST VOLKSWAGEN DEALER ON THE ISLAND

1969 VOLKSWAGEN de luxe Beetle. 30,000 miles $1695

1965 FORD Fairlane 500, 2-door hardtop, V-8 automatic transmission, bucket seats, radio $1095

1965 BEAUMONT 2-door hardtop, V-8, automatic transmission, radio $1295

1967 CHEVELLE station wagon, 6-cylinder, automatic transmission, one owner $1295

Bank Finance
Up to 60 Months
On Approved Credit

REMEMBER!!
WE LEASE TOO!

3329 DOUGLAS ST.,
388-5466
Open 9 'til 9

1966 MUSTANG HARDTOP, 289 V-8, standard transmission, $1495, 656-4086 after 6.

1960 FORD, V-8, AUTOMATIC. Fair. $300 or closest offer. 384-2047 anytime.

55 HILLMAN STATION WAGON $95 or offers 382-8940.

XXXXXXXXXXXXXXXXX
X PETER POLLEN X
X FORD X
XXXXXXXXXXXXXXXXX
XXXXXXXXXXXXXXX
XXXXXXXXXXX
XXXXXXXXX
XXXXX
XXX
X

ALL SOLD WITH
7-DAY
MONEY BACK
GUARANTEE

1971 PINTO 3-door automatic transmission, radio $2495

1968 CORTINA sedan $1295

1966 Vauxhall station wagon $695

1968 TOYOTA Corollo 2-door. Radio. Very clean, popular import. $695

1971 DODGE Colt station wagon, automatic transmission $2395

1968 THUNDERBIRD, luxury equipped $3195

1968 VIVA $995

1967 BUICK Special 2-door hardtop, automatic transmission, radio, power steering, power brakes $1895

1969 DATSUN pickup and Galaxie camper, custom jacks, radio $2395

1966 DATSUN sedan, radio $895

1966 FALCON sedan $995

1969 AUSTIN America, automatic transmission $1395

1970 FORD Country Sedan station wagon, automatic transmission, radio, power steering, power brakes $3195

PETER POLLEN
FORD
1060 Yates St. — 384-1144

SSSSSSSSSSSS
S SPEEDWAY S
S VOLKSWAGEN S
S PORSCHE S

WE DON'T SAY WE'RE FIRST

—WE PROVE IT—

AND THAT'S THE TRUTH!!!

CAMPERS and WAGONS

1971 DATSUN pickup with camper. Only 4000 miles, both as new $3695

1970 VOLKSWAGEN Westfalia pop up top camper. Radio, only 23,000 miles $3695

1971 Chevy Vega Kamback. Only 10,000 miles, radio, like new $2595

1966 BEAUMONT station wagon, V-8, automatic transmission. Extremely clean family unit $1595

FOR 19 YEARS
UNDER THE REVOLVING VOLKSWAGENS

BOTH SIDES OF YATES
385-2415

NEW WAGONEERS, COMMANDOS
Pickups in stock. 1970 Hornet SST automatic, $2195.
VICTORIA JEEP
HILLSIDE at ROCK BAY

68 MUSTANG GT FASTBACK. New motor, clutch and tires. Best offers. Can be seen at Clair Downey Chevron Station, Airport Rd. or 656-1952.

'69 MUSTANG GRANDE, 50,000 country miles, power steering and brakes, deluxe interior, fabric upholstered seats, adjustable steering, vinyl top. $2,550. 652-2903.

1967 MERCURY MONTEGO, 4-door sedan, new tires, radio, tested, must be seen, $1100. 382-8670.

'64 GALAXIE 500. 4-DOOR, power brakes, power steering. Clean. Good rubber. Tested. $700. 598-1662.

'65 MUSTANG EXCELLENT condition, V-8 automatic, PS, radio, $1200 or best offer. Phone 382-8723 week days after 5.

1959 AMERICAN PONTIAC BONneville 2-door hardtop, 421 cu. in., 4-speed automatic. $250 or best offer. 384-3095.

1969 DATSUN 2000 GS, 150 H.P., 5 speed, roll bar, 3 tops, mags and Pirelli tires. Recently painted, 384-2508.

1966 FORD GALAXIE XL-500, convertible, bucket seats, consul floor shift, best offer. 384-8429.

1967 MUSTANG, 6 CYLINDER, automatic, high mileage, rebuilt motor. 479-7971 or 384-0885.

1965 FORD CUSTOM 500. 4-DOOR sedan. Phone 388-4271 and ask for Kinnis or Manton.

TRY IT—YOU'LL LIKE IT
AT ART'S CAR SALES

1961 FALCON, 6 AUTOMATIC, custom paint. Micky Tompson tires. Offers. 382-8772.

'55 BUICK CENTURY (STANdard), $250. 477-4605 between 4 and 7.

METRO TOYOTA

SIDNEY DIVISION

656-4311

FRESH IMPORT TRADES

1971 TOYOTA Corona, automatic, 9,000 miles.

1970 TOYOTA Sprinter, 4-speed, one owner. Radio. Excellent condition.

1969 DATSUN, radio, tapedeck, 4-speed, one owner. 31,000 miles.

1969 ENVOY Special, 24,000 miles, one owner.

1968 AUSTIN 1100, radio, 32,000 miles. One owner.

1966 VOLKSWAGEN Deluxe, radio, wood panelling.

25 other makes and models to choose from

DRIVE TO SIDNEY
—AND SAVE—
REMEMBER
NO REASONABLE
OFFER REFUSED

METRO TOYOTA
SIDNEY DIVISION

'64 GALAXIE 500 SEDAN, 289 V-8 automatic, power steering, radio, city tested. $775. 478-3173.

151 FOREIGN IMPORT AND SPORTS CARS

SPORTS CAR VALUES

at

BRIAN HOLLEY FIAT

69 FIAT 124 SPORT COUPE metallic silver, 5-speed, radio, twin cam $2150

68 MINI COOPER
1 litre, 1 owner Victoria car, 10,000 original miles — not yet broken-in $1400

71 FIAT 850 SPYDER
Abarth exhaust system, Michelin ZX tires, Veridian green, serviced by us since new $2100

70 ALPINE G.T.
A driver's car with burl walnut dash. A real English G.T. 2 plus 2 in black with red interior $2000

ALL TRADES ARE CLEARLY PRICED

at

BRIAN HOLLEY MOTORS
3319 Douglas at Cloverdale
384-1161

1972 TOYOTA CELICA ST, ONLY 3,800 miles. AM-FM radio, radial tires, heated rear window, etc. $2995 firm. Call 478-4287 after 9:30 a.m.

'69 SPITFIRE—A-1 MECHANICAL shape. Dark blue with light blue interior, radio. Summer and winter tires, all mounted. All offers considered. Phone 598-1742 after 4:30.

'69 TRIUMPH G.T. 6 PLUS, 33,000 miles. Radial ply tires. Good shape. Asking $1,800. 382-7706 after 6 p.m.

1969 AUSTIN MINI, $1095. 1967 Simca, $525. 1964 Renault automatic, $600. 1963 Cortina, $400. 1963 Consul $350. 382-8670.

'71 FIAT 124S, 4-DOOR SEDAN, 4-speed, radio, tach, Pirelli radials, undercoating, Semperit snows, immaculate condition. 382-1506.

1966 AUSTIN 1800, LADY DRIVen, excellent mechanical condition, 4 new tires, low mileage. 478-2750. 661 Kelly Rd.

SPECIAL $840 (1968 MINI 1000 station wagon. Good condition. 383-3152.

CORVETTE
1970, excellent condition. 656-4361 evenings.

1969 DATSUN SPORT, LOW mileage, never raced, $1,550 firm. 642-5694.

954 AUSTIN CONVERTIBLE, REbuilt 1961 motor, red with white top, $250. 388-6180.

MUST SELL 1960 AUSTIN HEAley 3000, tested till May 73. 656-1674 after 5.

68 FIAT SPYDER CONVERTible. $1100. 477-1695.

TRIUMPH TR4A, 2 TOPS, LOW mileage. 478-5821.

1962 MERCEDES BENZ 190 sedan. Phone 477-3873.

'63 ALPINE, RUNS, NEEDS work. $200 or offers. 592-4370.

154 TRUCKS AND BUSES

NATIONAL
CHRYSLER-DODGE

"The Island's Dodge Truck Centre"

1972 DODGE D300, 1-ton cab and chassis, 318 V-8 engine, 4-speed transmission, power brakes, 750x16-8 P.R. tires. Duals on rear, heavy duty suspension for 6000 lb. body and pay load.

LIST PRICE	$4546
SAVE	$ 748
NOW ONLY	$3798

CALL Marshall Murray
NATIONAL

CHRYSLER — DODGE
DODGE TRUCKS
384-8174 819 Yates

70 CORTINA st. wgn., A.T., radio, P.B. $2195
71 INT. 4 W.D., 6-man pickup, V-8, like new $4750
64 CHEV. 2½-ton with flat deck $1450
65 INT. 3-ton with steel deck $2295
67 INT. 6-passenger panel $1595
66 FORD station wagon, very clean $795
69 FORD '250' CAMPER. Special, complete with CAMPER. EVERY option available. Excellent unit $4995

MANY NEW TRUCKS
in stock

INTERNATIONAL HARVESTER
517 Herald St. 388-5508

CANOPY FOR SALE, $350 OR best offer. 478-5162.

3 TON FURNITURE VAN. 16' body. Dodge, Fargo. $500. 478-2635.

'71 FORD ¾-TON 4X4, 360 V-8, 4-speed. 384-9495.

154 TRUCKS AND BUSES

ENSIGN
CHRYSLER-PLYMOUTH
Downtown
Yates at Cook
FARGO
Truck Centre

Immediate Delivery
1972
FARGO
½-ton sport
pickup
$2,995
Sale price
$81 down, $81 per month
(48 months on approval of credit)

USED TRUCKS

59 AUSTIN 4x4.

68 FORD 4x4.

69 FORD 4x4.

69 DATSUN P.U.

70 FARGO Van

71 DODGE ½-ton.

71 FARGO Van

ENSIGN
CHRYSLER-PLYMOUTH
Yates at Cook
Open weekdays
till 9 p.m.

EMPRESS PONTIAC
BUICK
G.M.C.

TRUCK CENTRE

Select your new truck from our large stock of:
—Camper specials
—½-ton pickups
—Suburban carryalls
—4-wheel drive vehicles
ALSO
A wide selection of 2 and 4-wheel drive used vehicles.

— WE RUN —
A VERY SIMPLE
— BUSINESS —

WE SELL TRUCKS
Drop in and See Us

2524 Douglas at Bay
382-7121

METRO TOYOTA

— TRUCKS —

1970 GMC pickup. Fully equipped with automatic transmission.

1965 DODGE window van. Fully equipped.

Remember at METRO all reasonable offers will be accepted.

METRO TOYOTA LTD.,
624 Finlayson

386-3516 386-3517

CCCCCCCCCCCCCCCCCCCC

Stock Number 378
Brand new CHEVY ¾-ton pickup. Ideal for camper. V-8, automatic transmission, power steering, power brakes. Step bumper. Heavy duty springs, 8-ply tires, underseal, exterior moulding, stabilizer bar and guages.

NEW PRICE	$5,009
NOW	$4,277
SAVE	$ 732

CORNELL CHEV.-OLDS.
385-5777 till 9 p.m.

CCCCCCCCCCCCCCCCCCCC

1963 DODGE ½ TON SLANT 6, long box, with a very low mile newer motor, tested till May 1973. Including extra motor complete for parts. All in good condition $700 or offers. 656-1660.

1970 FORD CREW CAB, HEAVY duty, V-8, 360, 19,000 miles, as new, 4 speed standard trans., split rims, step bumper, positraction, radio, ideal for camper. 383-5903.

1958 THAMES VAN. BACK PORtion has been cut off to build camper. (Unfinished) Brand new tires. Motor rebuilt before taken off road one year ago. $140 takes. Phone 382-2435.

'66 G.M.C. ½-TON 283; V-8, 3-speed. Long, wide box; radio, new paint, new 6 ply tires, checked plate bumper, very good condition. $1450. 478-5257.

'69 FORD ¾-TON CAMPER, SPEcial V-8 automatic, power brakes and steering. Extra gas tank. Equipped for 11' camper, $2,595. 743-5005 or 743-2612.

'65 HEAVY DUTY HALF TON, long wide box, 392 V-8. 4 speed positraction, have bill for $220, recent work done. 743-5005 or 743-2612.

1960 GMC, ½-TON, VERY CLEAN, style-side box. Ideal for camper, hitch, west-coast mirrors, only $595. Haldin Motors, 1500 Blanshard 384-6713.

1955 JEEP STATION WAGON, 4-wheel drive, hubs, tested. Must sell. Closest offer to $700, or cash and trades considered. 2157 Beacon Avenue, Sidney. 656-4275.

'66 FARGO ONE TON, FLAT deck, with long chasis, in excellent shape 56,000 miles on motor, $1695. 382-2435.

ALUMINUM TRUCK BODY, INsulated, box, 7'x9'x5'6". Could be remodelled for camper. Offers invited. 658-5527.

969 DATSUN PICK-UP WITH over-head camper, low mileage, very reasonable. 479-3195 or 477-4185.

1952 GMC 42 PASSENGER BUS. for camper. Best offer. E. P. Moyer RR No. 1, Chemainus. 246-3991.

'53 CHEV. FUEL TRUCK, 500 and 300 gal. tanks. Complete with pumps. Mutual Equipment Rentals Ltd., 386-6155.

5 PICKUPS WHOLESALE
AT ART'S CAR SALES

1967 ½-TON PICKUP, BIG 6 standard, excellent condition, $1500 or offer. 384-9624.

1961 BEDFORD VAN, TESTED, reliable, runs well, $400. 388-7058.

'64 GMC VAN, INSULATED, 656-2485.

154 TRUCKS AND BUSES

IMMEDIATE DELIVERY
'72 Mazda 1800 Pickups

DEALER FOR
OKANAGAN CAMPERS

HORWOOD MAZDA
810 JOHNSON 385-1451

1962 MERCURY ONE-TON ON duals, V-8, 4-speed.
1966 Ford 700, single axle with 16' dump, 38,000 miles.
1969 Chev. ¾-ton pickup, V-8, 4-speed.
George Eng Truck Sales
940 Hillside 385-3054

¾ TON '71 ECONOLINE FORD Supervan, 11,000 miles, transmission cooler, fibreglass fan, automatic transmission, V-8 motor, large trailer hitch for loads up to 5,000 lbs. 478-2635.

IN STOCK: '66 JEEP pickup, '66 Datsun pickup, '69 Datsun Pickup, '69 Fargo Pickup, '67 Jeep Wagoneer, '69 JEEP Commando. REG. MIDGLEY MOTORS LTD., 736 Cloverdale, Phone 385-8756.

1966 JEEP WAGONEER 4-W.D. 1965 Jeep wagoneer with winch, Chev. and Dodge vans, 1969 Jeep pickup, 4 W.D., V-8, automatic.
VICTORIA JEEP
HILLSIDE at ROCK BAY

1963 GMC ½-TON TESTED, EXcellent shape, like new, $850. Will take trade. 479-7955.

158 TIRES

ACCESSORY CLEARANCE

All automotive accessories NOW Reduced 25%

SHOP NOW
Some items limited

D and D TIRE LTD.

1620 Blanshard 382-7283

GOOD USED 15" TIRES AND-OR wheels. 388-9066.

160 PARTS, ACCESSORIES

SPEEDWAY
Volkswagen—Porsche

Victoria's leading VW, Porsche, High Performance and Accessories Centre, mag and chrome wheels, extractors, deep oil sumps, power pulleys, etc. First in Sales, First in Service. SEE YOU AT THE FAIR.

OUR NEW LOCATION
2150 Blanshard Street
Your Car's "Heart" is the BATTERY
For a Strong, Sure Start Every Time GET an "ACME"
LOWEST PRICES IN TOWN
Delivered and Installed
FRANCIS BATTERY and TIRES LTD.
Retreading Specialists

FOR FAST SERVICE ON RINGS, BEARINGS, GASKETS, exchange brake shoes, drum turning, pin fitting, valve seat machining.
CORDS PISTON RINGS
At 834 Johnson St. 383-0011

EARLY FORD STRAIGHT AXLE with Chev spindle, $20; VW to Chev adapters, $20; VW Super charger, $50. 1961 Austin parts, trans, clutch, radiator, battery, farter, etc. 388-6180.

NO MOTOR, 1955 PONTIAC wagon, 2 door, new tires, tinted windows, Hurst stick, trans. View at 104 Dallas. See you there between 6 and 8.

RADIATOR REPAIRS, FAST TOP quality repairs at Maurice's Auto Body, 427 Beta St., Phone 384-3121, Located behind the Burnside Pay and Save Gas Station.

1960 PONTIAC, LICENSED, TESTed, good motor, new brakes, needs some body work. $80 or offers. 386-8204.

FOR SALE: REBUILT 348 Chevrolet engine has valves ground honed, new rings, and bearings. After 5, 478-2224.

'62 HILLMAN, PARTS OR whole, body damaged front end. 384-4620.

1962 PONTIAC PARTS, MOTOR runs good. 1962 Hillman parts or whole. 386-2606 after 4 p.m.

1956 HILLMAN STATIONWAGON, running condition, for sale or parts. 384-1086.

46 TO 47 FORD OR MERCURY truck, ½ to 3-ton body parts wanted. Phone 386-2371.

'58 GMC ¾ TON PICK-UP. NEW tires, good paint, no engine. Offers. 1118 Bay Street. Bob.

'59 CHEVY 283, BORED OUT TO 292. Many extras. Phone 386-0294, 6-8 p.m.

WANTED 2 BUCKET SEATS FOR '66 Volkswagen bus. Ray 385-6641.

'61 FORD STATION WAGON, body and motor parts. 382-0711.

ASSOCIATED AUTO WRECKING. Windshields for sale. 478-6212.

'59 MORRIS 1000, PARTS OR whole. Offers. Call 383-4955.

'57 DODGE, SOME PARTS NEW, 479-3642.

162 AUTO REPAIRS, SERVICE AND TOWING

TRANSWILL AUTOMATIC TRANSmission specialists, 384-2851. Rebuilt auto transmissions from $69.95. Tune-ups from $11.95.

SCRAP CARS HAULED. REASONable rates. 478-6212.

SUPERIOR AUTO BODY SHOP
649 Pembroke 386-3588

166 CARS AND TRUCKS WANTED

WANTED
$ $ $ for cash $ $ $
TOP
DOLLARS FOR
"SPORTS CARS"

FOREIGN CARS—COMPACTS

"TRUCKS"

LOW MILEAGE
DOMESTIC CARS

FULL CASH OR CASH
FOR EQUITY.

DE PAPE MOTORS
384-8035
OR DRIVE TO 847 YATES ST.

Good, Clean
CARS AND TRUCKS
WANTED
Cash in 5 Minutes
— PLIMLEY —
1010 Yates St.

INSTANT CASH FOR
Sports Cars and Imports
BRIAN HOLLEY MOTORS
3319 Douglas — 384-1161

McCALLUM MOTORS wil pay top dollar for any make or model car or light duty truck—call today. It pays to take a look at Yates and Cook.
McCALLUM MOTORS LTD.,
386-6168.

GEM MOTOR SALES
urgently needs your car
CASH OR CONSIGN
480 Esquimalt 385-4311

CASH OR CONSIGN
AT ART'S CAR SALES

WANTED: USED CARS, CASH. All makes. Greg. 384-3794 or 386-8425.

CASH FOR ENGLISH OR AMERIcan cars, Haldin Motors, 1500 Blanshard 384-6713 anytime.

WANTED — '69-'70 CAMARO 4-speed. 382-4587 after 5:30.

166 CARS AND TRUCKS WANTED

—WANTED—

Late model import and domestic cars. Top prices for your clean used units. Trade up or down. Call Ted or Chris, Douglas Volkswagen Ltd., 388-5466.

168 CAMPERS, TRAILERS AND MOTOR HOMES

MISSION IMPOSSIBLE

TO FIND A BETTER SELECTION OF TRAVEL TRAILER FLOOR PLANS, STYLES, AND PRICES ON THE ISLAND OR IN VICTORIA.

TO FIND A DEALER WHO CAN OFFER BETTER CUSTOMER SERVICE BEFORE AND AFTER THE SALE.

TO FIND A DEALER WHO CAN OFFER FIVE TOP QUALITY MAKES LIKE:

—PROWLER
—KUSTOM KOACH
—NOMAD
—TRAVELAIRE
—TRILLIUM
AT ONE LOCATION

THIS MESSAGE WILL NOT SELF DESTRUCT

COASTLINE TRAILER CENTRE
642 Burnside Rd. 388-6021

CCCCCCCCCCCCCCCCCCCC

—VICTORIA'S—

—EXCLUSIVE DEALER—
For
—VANGUARD
COUNTRY CRUISER

—BOISE CASCADE
MINI-LINER

—BOISE CASCADE
HI-LINER

"TOPS IN THEIR FIELD"

CORNELL CHEV-OLDS
385-5777 3050 Douglas
"YOUR MOTOR HOME — CENTRE" —

CCCCCCCCCCCCCCCCCCCC

LAYTON
SEAGULL
SPRITE

'69 FORD "300" van, 6-cylinder, automatic, 27,000 miles, sleeps 2, 2-burner stove, fibreglass roof. Good head room and storage. Was $4495.
NOW $3995

'68 FORD ¾-ton, 4-speed, in good condition, with '72 8½' Seagull camper, fridge, stove and oven, chemical toilet and furnace $4590

—Soft top TENT TRAILER, sleeps 4, mattresses and spare wheel $345

—JUST ARRIVED—
Front tire racks for all ½-ton and ¾-ton models.

DIV. OF DOMINION MOTORS
1812 Douglas 385-5012

S. J. PEDEN LTD.
YOUR
VANGUARD DEALER

VANGUARD DEALER
Vanguard:
—Campers
—Country Cruiser
—Trailers
—Canopy tops
Security and Okanagan
SMALL TRUCK CAMPERS

BUILD YOUR OWN
camper, trailer and van conversion parts, supplies and accessories, large stock at reasonable prices.

S. J. PEDEN LTD.
Open till 9 p.m. Thurs. and Fri.
2855 Quesnel St. 386-3464

IMPORT TRUCK OWNERS

BUY YOUR NEW
"Timberland Traveller"
Camper
Factory Direct and Save

See these locally manufactured campers. Their unique construction gives light weight and low wind resistance, with no space loss. Top quality personalized workmanship. C. S. A. 478-2597 or see display models at 2450 Millstream.

FENNELL'S
TRAILER SUPPLIES

Parts — Propane — Repairs
GALAXIE CAMPERS
SPORTSMAN CANOPIES

Open 7 days a week
6459 Pat Bay Hwy. 652-2511

MOTORHOMES
CHAMPION — LOWEST PRICED Quality motorhome in Canada, 18-28 ft., from $7,495. See them before you buy.
IMPALA CAMPING VILLAGE
1070 Cambie Rd., Richmond
273-4454

CANADIAN MOTOR HOMES
Dodge Empress — Fort Emperor
18'—27' from $8,725
New and used travel units.
JACKSON'S GOLDSTREAM ESTATES
974 Goldstream Ave. (1A) 478-5812
"Experienced motor homers"

1966 17-FT. TRAVELAIRE DEluxe trailer with propane stove, oven, fridge and heater. Sleeps 5. Toilet. Excellent condition. 592-9227.

ROLLER HOME 10X50, FULLY furnished, new wall-to-wall shag, fireglass, tandem axle, $500 discount. 388-6511, Wetherby Thomas, Ltd.

FORD HEAVY DUTY F-250 TWIN beam, 4-speed, ¾-ton, posi-traction with 8' Kustom Coach Camper. Offers? 656-2987.

19'X8' VENUS, FULLY FURnished, wall-to-wall carpet, 3-way combination, self-contained, $1650. 327-6227, Area Code 604.

TRUCK CANOPY SITS 8' BOX, factory made, louvred windows, roof vent, boat rack, wired. $295. 385-8067.

1966 17-ft. Travelaire de luxe trailer with propane stove, oven, fridge, and heater, sleeps 5, toilet, excellent condition. 592-9227.

CAMPER: SHOWER, TOILET, furnace, stove, fridge, must sell. 598-2449.

4-piece bathroom, like new in and out, 2-bedroom $3,450. Vancouver 325-6200.

NEW '71 MODEL, 20 FT. SKYlark trailer, completely equipped.

FOR RENT: 17' ARISTOCRAT, fully equipped, sleeps 6, $65 per week. 592-3238.

600 LB. EQUALIZER TRAILER hitch, complete with electric brake set, $70. 478-5659.

14' ARISTOCRAT TRAILER, self-contained. Many extras, $1895. 386-3464.

9' VANGUARD, FIBREGLASS roof, fridge, jacks, oven, heater, $1395. 386-3464.

70 VANGUARD, 11', FIBREglass roof, fully equipped, very clean, $2795. 386-3464.

8' SECURITY, '71 HEATER, near new, $1795. 386-3464.

NEW CANOPY FOR 8 FT. BOX. Windows and lights. 478-6132.

TENT TRAILER, VACATIONEER, soft-top, lightweight, $375. 652-3111.

LATE MODEL 13' SCOTSMAN, good condition, $850. 478-7721.

19' TRAILER, 8 MONTHS OLD. View at 2320 Sooke Road.

168 CAMPERS, TRAILERS AND MOTOR HOMES

HAVE FUN
AT THE FAIR

Then relax by crossing the street to inspect the greatest selection of RECREATIONAL VEHICLES on Vancouver Island. See the ever popular SCAMPERS; the sensational TERRYS; the attractive SOUTH PARKS; the lightweight BOLERS; the fabulous STARCRAFT; the dependable SPORTSCRAFT.

FAIR WEEK
SPECIALS

$200 off SOUTH PARK DEMOS ranging in size from 16' to 21'. SORRY, no trade-ins at these FAIR prices.

71 BOLER	$1495
67 HOLIDAY 17'	$1595
69 TRAVELAIRE 19'	$3495
66 VANGUARD 12'	$1295
68 TEEPEE 19'	$2495
tax included.	
68 SCAMPER camper 10'	$1995

HERE'S A WINNER
70 SCAMPER motor lodge (chassis mount) sleeps 6, fully self-contained. On Ford one-ton, 390, automatic, power steering, power brakes, gone 9,000 miles $8500

PURVIS FLACK
TRAILER SALES LTD.
1915 QUADRA,
ACROSS FROM THE FAIR

Where CUSTOMER satisfaction is GUARANTEED.
Phone 388-9188
Service Dept. 382-4611
OPEN SUNDAYS Noon-5 p.m.

EMPRESS PONTIAC
BUICK
GMC

Recreational vehicle centre. See the newest addition to our complete line of leisure vehicles.

The Aquarius 1800 Motor Home. Unique design, unsurpassed quality, completely self-contained. Total C.S.A. approval
and
IN STOCK NOW
The Northstar 24' Voyager motor home. The ultimate in touring luxury. Total C.S.A. approval.

— WE RUN —
A VERY SIMPLE
— BUSINESS —

WE SELL CAMPERS
AND MOTOR HOMES
Drop in and See Us
2524 Douglas at Bay
382-7121

NEW
PARKLANE hardtop tent trailer—sleeps 6. Comes in basic and fully self-contained models from
ONLY $979

LIMITED
PACKAGE PRICE

1972 VOLKSWAGEN and PARKLANE trailer.	
SEPARATE COST	$3304
PACKAGE DEAL	$2995

SPEEDWAY VOLKSWAGEN
PORSCHE
Both sides of Yates
385-2415

19-FT. TRAVELAIRE DE LUXE, sleeps 6, fully self-contained, fridge, range, furnace, shower, toilet, etc. Carpeted throughout, many extras including awning. $2,500.
1964 ¾-ton Dodge D200 truck with aluminum fully insulated canopy. Very good condition. $900.
Package deal $3,200. 658-8641.

TO ALL THOSE WHO WERE DISappointed last year in not being able to obtain their Timberland camper, good news. We have this year 2 models, both fully equipped and beautiful. 6 Datsun, Toyota, Mazda and all small trucks. See at 2450 Millstream or phone 478-2597.

CHASSIS CAMPER MOUNTED on 1966 Dodge one-ton, less than 5,000 original miles. Bucket seats, walk through to camper, sleeps six. Will consider small trailer or Bowser-Deep Bay property in trade. 478-1173.

MORRIS
TRAILERS AND CAMPERS
2936 Douglas at Burnside, 385-2332
HOLIDAIRE TRAILERS
and Roamer Campers
NOW IN STOCK

McCALLUM MOTORS LTD.
Buccaneer campers for Datsun, Toyota, and Mazda trucks. Priced from only $1,195. It pays to look at Yates and Cook. McCALLUM MOTORS LTD., 386-6168.

15' TRAVEL TRAILER, SLEEPS 6, 3-way fridge, toilet, 3-burner stove, sun canopy, attractive, neat and clean, easy to haul. $1,495 firm. 477-4044.

NOTICE TO ALL CAMPER OWNers: OAK BAY TEXACO stocks tire mounts and bumpers, auxiliary gas tanks, at 1990 Oak Bay Ave., 598-3411.

WINNEBAGOS FROM 18' TO 28'. 11 MODELS to choose from.
VICTORIA MOTOR HOME SALES LTD.
2936 Douglas 385-2332

1971 9' CAB OVER CAMPER, 3-way fridge, stove, furnace, chemical toilet, shower and hot water. Sleeps 4, $2500 or best offer 477-5229 after 5 weekdays.

MUST SELL 17' TRAILER, 1969, propane stove, fridge, sink. Room for toilet and heater. New condition. $1400 or nearest offer. 592-1487.

NEW FACTORY-MADE HIGHWAY utility trailer, c/w lights, $275.
VIC. LAWNMOWER HOSPITAL
834 Johnson, 386-8338

AL'S BOX TRAILERS
Custom built trailers at a very reasonable price.
383-8233 214 Dundas

FOR SALE: 1964 14' TRAVEL trailer, sleeps 5, good condition. 478-3575.

PETE'S TENT AND AWNING
8' by 10' trailer awning with spring loaded poles $99. 383-8959.

1968 8½-FT. SEAGULL CAMPER, excellent condition, complete with jacks and intercom. $1540. 384-2751.

22' ALOHA, SELF-CONTAINED, Exceptional condition. $2,800. 479-4597.

MUST SELL 1968 8' CABOVER camper with jacks. Good condition. $800. 479-5084. 236 Acorn.

SMALL-WHEELED CAMPING trailer. Sleeps 2-4. $200 or offers. 384-1423.

UTILITY TRAILER, HEAVY duty, steel box, adapted for small boat, $75. 386-0244.

968 ARISTOCRAT LOWLINER, 5, $2,000. View after 6 p.m. 1064 Marigold.

CORDA LANE CAMPERS
Full range of sizes — total C.S.A.
478-2461 894 Goldstream Ave.

UNIQUE CAMPER TRAILER, sleeps 5. Reasonable. Phone 388-5992, 2809 Wyndeatt Avenue.

10'6" VANGUARD CAMPER complete, with intercom, $1495 or nearest offer. 386-0589.

1971 FACTORY CAMPER SHELL, 14', put your own furnishings into it. Apply 1021 Pandora.

8' FACTORY CAMPER OVERhead type, $1,095. This weekend only. 743-5005 or 743-2612.

8' CAMPER, NO CABOVER, sleeps 4, fully equipped, new condition. 385-4053.

1969 TRAILER, 13' TRIPLE E. compact, excellent condition, sleeps 5 adults. $1,350. 598-1421.

OKANAGAN CAMPER, BUBBLE top model suitable for import pickups. Horwood Mazda, 385-1451.

16' FULLY EQUIPPED, NEAR new, 385-6124.

168 CAMPERS, TRAILERS AND MOTOR HOMES

DOGWOOD TRAILER SALES
PARTS — PROPANE
RENTALS
RANDELL TRAILERS AND CAMPERS. 478-6841
Highway 1 and Millstream Rd.

169 MOBILE HOMES AND PARKS

BOB'S TRAILERS

ARISTOCRAT
Campers and trailers

MARLETTE, FOUR SEASONS, PARKWOOD mobile homes.

JUST ARRIVED
12-60 2-bedroom, glass sliding door, de luxe model
$9450

Spaces for all our homes

Hitches installed anytime

386-3623 478-4979

WAGON TRAIN
ESTATES LTD.
2524 Douglas, 386-3291

12'x68' CHANCELLOR, 3 bedrooms, Living Room, Dining Area, Kitchen plus extra utility space, fully furnished with appliances. See this large home at 2524 Douglas.

Ask about our used "Specials"

40 more spaces will be available shortly at our "Hidden Valley" Park.

TOTE-EM
TRAILER SALES

—12x60 ROLLOHOME
2 bedrooms, Dutch kitchen, walnut panelling, fully furnished and ready for immediate occupancy $13,200

For appointment to view please phone
478-1041 (days) 384-8791 (nights)

GLENKEY MOBILE
HOMES LTD.

"Your key to better living"

2705 Douglas St. at Hillside
385-2491 385-2492

LAKESIDE PARK
New 12x61 mobile home. 2 large bedrooms; furnished.
10x41 mobile home, $3,900.
19½—1969 Scamper, tandem travel trailer, self-contained, new condition, $3,300 or offers.
Shillington's Mobile Home Sales
1261 Goldstream 478-1509
Office: Ray's Trailer Park

GOLDSTREAM
MOBILE HOMES
LTD.
COMMODORE — ATCO HOMES
MODULINE
2885 Trans-Canada Hwy.
478-1751
Open 7 days, 9 'til 9

TRIANGLE HOMES LTD.

MARINER, GENERAL
LEADER AND PREMIER

478-1774

WELLS O' WEARY TRAILER Lodge, waterfront, 5 miles west of Sooke on West Coast Rd., 385-3674, 642-5465.

FURNISHED 12'X52' TWO-bedroom Squire with annex. $1500 down or best offer. $102 monthly. 478-6703.

GLENDALE DE LUXE 12X66, 3 bedroom, excellent condition. 3½ years old. $9500. No. 7 Sunny Shores Resort. 642-3046.

8'X36' GLENDALE TWO-bedroom mobile home, $2,500; with ¾-ton panel for towing, $3,000. 386-7256.

8X40 MOBILE HOME, ELECTRIC heat, $3,200. Ready to be moved. 478-4925 after 5.

SOOKE TRAILER PARK, 7021 Grant Road, $30, cable available. 478-6301.

10X55 BELMONT, 2-BEDROOM, in nice adult park. $5,500. 478-1041 (days), 384-8791 (nights).

MUST SELL 1966 GENERAL trailer, 10'x55', best offer. 478-5605 after 12.

64X12, 3-BEDROOM, FULLY skirted and landscaped in family park. CSA approved. 478-6720.

GLENDALE 2 BEDROOM MObile home, Triple Oak Park. No. 7 - 1345 Craigflower Rd. 386-1639.

MOBILE HOME 12x48, 5 MINutes from town. 386-0677.

178 SUMMER RESORTS

COWICHAN LAKE, MODERN 3-bedroom cottage, for month of June, fully furnished. $75 weekly or $200 monthly. 382-1270, 745-6668.

181 TOURIST ACCOMMODATION

CHELTENHAM COURT MOTEL
One and two bedroom de luxe suites — color TV — Everything supplied — on the scenic Gorge Waterway. 994 Gorge Road West. 385-9559.

DE LUXE BACHELOR AND 1-bedroom suites, fully furnished, daily, weekly, monthly. 1940 Fort. 592-9516.

185 CONVALESCENT AND REST HOMES

LOVELY HOME, FAIRFIELD district near Beacon Hill Park. Member B.C. Resthome Association. Vacancy on main floor for lady and gentleman. Bell, tray and intercom service, 24-hour care. 386-8181.

ROCKLAND. PRIVATE ACCOMmodation for active retired men and women. Friendly atmosphere. 386-6903.

FOR VACANCY LIST
In B.C. Resthome Association Homes. Licensed and government approved. Phone 385-0731.

LOVING CARE FOR MOTHER or Father. Call Mrs. Mack, 383-9315. Fairfield Rest Home.

190 ROOM AND BOARD

THE GLENSHIEL HOTEL offers full hotel services to retired guests. Reasonable rates include 3 excellent meals, afternoon tea, elevator and TV lounge. Close to downtown and Beacon Hill Park. 383-4164.

ELDERLY GENTLEMAN, CLOSE to shopping, buses, semi-private bathroom. 385-1136.

ROOM AND BOARD FOR MAture person, good food, quiet. 382-9678.

CRAIGMYLE GUEST HOUSE. Excellent room and board, weekly or monthly. Reasonable. 386-6903.

CORDOVA BAY. 2 PRIVATE rooms adjoining sitting room and bath. 658-8359.

ROOM AND BOARD SPECIALIZing only for elderly gentlemen. 385-2753.

LOVELY SEMI PRIVATE ROOM, excellent food, some care. 385-2398.

GOOD BOARD AND ROOM. Homey atmosphere. 592-4150.

WORKING MAN ONLY. NEAR town, $90. 384-9452.

193 ROOMS TO RENT

$60
743 Vancouver Street — Furnished rooms with stove and fridge. Men residents only. Call:
P.R. BROWN AND SONS LIMITED
762 Fort Street 385-3435

WANT A NICE ROOM WITH bath and color cable TV? Reasonable rates. Cheltenham Court Motel, 994 Gorge Rd. West. 385-9559.

HARRIS GREEN APT.
Clean rooms, $18 a week and up. Parking, kitchen facilities, laundry. Right downtown at 921 Pandora. 386-9083.

ROOMS, SINGLE $4 UP. $16 weekly, Breakfast available.
Roccabella Guest House
777 Blanshard 385-9030

NEW ENGLAND HOTEL, QUIET, clean rooms. Downtown. Reasonable rates. 1312 Gov't St., 382-1825.

NICE FURNISHED ROOM ON Cook Street. 386-0462.

193 ROOMS TO [RENT]

QUIET HOME NEAR [St. Jo]sephs Hospital. Kitchen [...] No drinking. Men only. 3[...]

GUEST HOUSE. BE[...] breakfast, all meals [...] Reasonable. 386-6903.

FURNISHED, CLEAN [...] kitchen facilities, near V[...]tal. Men. Cablevision. 592-[...]

LARGE SEMI-FU[...] room, use of house, $[...] 384-3961.

HEAT AND LIGHT S[...] Gentleman only. $55. 384-[...]

197 HOUSEKEEPING ROOMS TO R[ENT]

$45 FURNISHED. NEAR [...] Hill Park and Queen Vic[toria Hos]pital, for quiet stable no[n-drinking] working or pensioner. [...] month for not less than [...] Till 5 p.m. 383-8762 [...] 382-4946.

SCOTT APARTMEN[TS] Extra-large L H K r[...] middle-aged or elderly [...] Hot and cold water, ga[s ...] cablevision all rooms. 265[...] St. 382-1221.

RITZ HOTEL
Convenient downtown [...] Elevator service — cab[...] Daily, weekly or month[ly] 710 Fort St.

JUNE 1ST — $75. 2-ROO[M fur]nished suite. Fridge, ra[nge ...] Helen's, 828 Courtney [...] 383-8437.

BACHELOR LIVING QU[ARTERS] suitable for one or two. F[...] utilities. $120 month. 477-[...] Stockton Crescent.

BRIGHT HOUSEKEEPING [...] kitchenette, laundry facilit[ies ...] 1, $65 per month. Work[ing ...] only. 383-2485.

GENTLEMAN, NICE [...] furnished bed-sitting ro[om ...] found. Available June [...] 382-4805.

LARGE, QUIET, BRIGHT [...] stove, fridge, near YMC[A ...] 386-1629 evenings and weeke[nds].

CLOSE IN, 941 KINGS, [...] share kitchen, $60. 382-[...] 479-5641.

QUIET LADIES ONLY, [...] clean room, fridge, stov[e ...] 385-5060.

FURNISHED HOUSEKE[EPING] room. June 1, $58. 1623 [...] 382-1201.

CLEAN ROOM, AUTO [...] heat, furnished. 2311 Dowle[r ...] 383-6675.

CLEAN ROOM, ALL [...] kitchen facilities. 1010 [...] Caretaker, 384-7504, after 5.

2 CLEAN LARGE FURN[ISHED] rooms, close to hospital an[d ...] For ladies. 598-2756.

2 ROOMS, CLEAN, FURN[ISHED] sink, stove, fridge, etc[...] 383-8101.

FURNISHED HOUSEKE[EPING] room, overlooking water [...] plate. Share washroom. 386-[...]

COLOUR-TV AND CABLEV[ISION ...] sink, stove, fridge, $60. Sui[t work]ing men. 386-9309.

BASEMENT ROOM, [...]daire, bathroom close by, [...] Cecilia Street. Phone 385-120[...]

LARGE BASEMENT [...] walking distance to town, $[...] 384-8692 after 5.

FURNISHED. ALL FOUND. [...]fortable. Seaview. Park. Fa[...] 382-0541.

SINGLE AND DOUBLE R[OOMS ...] TV, carport, and community [...]en. 1353 Pandora. 383-9859.

FURNISHED ROOMS FRO[M ...] up. Fridge. Bus, park, [...] 383-9794.

23 MENZIES, CLEAN, [...]nished room for men, close [...] and store. $17 weekly, $55 mo[nthly].

FAIRFIELD. CLEAN H[OUSE]keeping room, with frig, for [...] man. 383-5903, 385-5392.

VACANT JUNE FIRST, [...] K-Mart, nice room, suit [...] man. 477-1654.

BRIGHT CLEAN ROOM [...] girl, $60 a month. 384-3085.

A LARGE BRIGHT HOUSEK[EEP]ing room. 382-7634.

CLEAN, OWN KITCHEN [...] sink, all found, 1007 Johnson.

LARGE ROOM, ALL FO[UND] older man only, $35. 1256 Yate[s].

199 HOUSEKEEPING ROOMS WANTE[D]

GRADUATE STUDENT D[...] research project needs very [...] place for study and concentr[ation.] Can be room, room and b[...] light housekeeping, etc. 47[...] Local 346.

200 APARTMENTS T[O] RENT UNFURNISH[ED]

ORCHARD HOUSE
Victoria's Tallest
Apartment Building
at its finest: overlooking the [Par]liament Bldgs. or the Stra[it of] Juan de Fuca. Walk to fa[bulous] Beacon Hill Park or a leis[urely] stroll downtown. Enjoy the ou[tdoor] recreation area, heated swim[ming] pool, sauna and whirlpool.
FACILITIES:
—Garage parking
—High quality soundproofing
—Fireproof construction
—All steel and concrete construction
—Three high-speed silent elevat[ors]
Res Manager. 647 Mich[igan]
388-4659 or 382-4650

$225 — 2926 PHYLLIS STREE[T] Modern 2-bedroom home o[n ...] Mile Point. Choice location. [Spec]tacular sea views. 1 year [lease] required. Available June 1st.
$210 — 356 Lampson Street Modern 3-bedroom home with [...] basement. Very pleasant are[a ...] Esquimalt, close to sea, sch[ools,] shopping and Work Point [bar]racks. Available June 1st.
PEMBERTON, HOLMES LT[D.]

1260 PEMBROKE ST.
1-Bdrm., stove, fridge, carpet[s,] drapes. Includes heat, water [...] cablevision.

945 ESQUIMALT RD.
2-Bedrm. with stove and fri[dge.] Beautiful view.

DON STRIPLING 386-[...]
CANADA PERMANENT R[EN]TALS

SWIFTSURE APTS.
540 Rithet St.
384-1004
2 bedroom from [...]
1 bedroom from [...]
Bachelor from [...]
—1 block from ocean, handy to shopping.
Barrington Enterprises

$100 — 186 MEMORIAL CR[ES]cent — 1-Bedroom suite in F[air]field, 1 block from sea. Close [to] bus and shopping. Baby welco[me.] Available June 1st.
PEMBERTON, HOLMES LTD[.]
384-8126

AVAILABLE JUNE 1, 1-B[ED]room apartment, Lady Sim[...] wall-to-wall carpet, balcony o[ver]looking heated pool, 4th floor, [...] month. Responsible adults only. [...] appointment. 385-3894.

EL CAMINO APARTMENTS
1530 Belcher Avenue
2-bedroom $156; 1-bedroom $128 [...] $130. Jubilee area. New blo[ck.] 386-3784.

ONE-BEDROOM SUITE, FRIDG[E,] stove, drapes, carpet. Gorge ar[ea.] Only $130 including all utiliti[es.] Immediate possession. Cont[act] Don Wensley, 477-1841.

1-BEDROOM SUITE, LINDEN A[V]enue near Rockland. Very qui[et.] Catering to ladies of mature a[ge.] Cablevision. Available July 1[...] $120. Phone 384-4675.

BED-SITTING ROOM, KITCH[EN] and bath, some furniture. Jam[es] Bay area. Pensioners or retir[ed] people only. Immediate possessi[on.] $55. Investors Realty Ltd., 386-77[...]

TIDELINE APTS.
1470 Dallas Road
1-Bedroom Seaview, $145.
Resident Manager, 382-5851

GRANITE HOUSE
2100 GRANITE, OAK BAY
1-bedroom suite, $130. Call Mana[g]er, 592-7673.

BACHELOR SUITE, SELF-CO[N]tained, older tenants. Quiet, conv[e]nient location. June 1. $[...] 385-2009.

GORGE AREA. LARGE 1-BE[D]room suite. Heat, laundry a[nd] cablevision included. $110. 385-5[...] or 384-9633.

[1]-BEDROOM APARTMENT [...] modern block, close to Parliame[nt] Buildings and park. 382-1508.

TWO-BEDROOM, AVAILABL[E] June 1st., will pay part of Ju[ne] rent. 383-9529.

168 CAMPERS, TRAILERS AND MOTOR HOMES

DOGWOOD TRAILER SALES PARTS — PROPANE RENTALS RANDELL TRAILERS AND CAMPERS, 478-6841 Highway 1 and Millstream Rd.

169 MOBILE HOMES AND PARKS

BOB'S TRAILERS

ARISTOCRAT Campers and trailers

MARLETTE, FOUR SEASONS, PARKWOOD mobile homes.

JUST ARRIVED 12-60 2-bedroom, glass sliding door, de luxe model

$9450

Spaces for all our homes

Hitches installed anytime

386-3623 478-4979

WAGON TRAIN ESTATES LTD. 2524 Douglas, 386-3291

12'x68' CHANCELLOR, 3 bedrooms, Living Room, Dining Area, Kitchen plus extra utility space, fully furnished with appliances. See this large home at 2524 Douglas.

Ask about our used "Specials"

40 more spaces will be available shortly at our "Hidden Valley" Park.

TOTE-EM TRAILER SALES

—12x60 ROLLOHOME 2 bedrooms, Dutch kitchen, walnut panelling, fully furnished and ready for immediate occupancy $13,200

For appointment to view please phone 478-1041 (days) 384-8791 (nights)

GLENKEY MOBILE HOMES LTD. "Your key to better living" 2705 Douglas St. at Hillside 385-2491 385-2492

LAKESIDE PARK New 12x61 mobile home. 2 large bedrooms; furnished. 10x41 mobile home, $3,900. 19½—1969 Scamper, tandem travel trailer, self-contained, new condition. $3,300 or offers. Shillington's Mobile Home Sales 1261 Goldstream 478-1509 Office: Ray's Trailer Park

GOLDSTREAM MOBILE HOMES LTD. COMMODORE — ATCO HOMES MODULINE 2885 Trans-Canada Hwy. 478-1751 Open 7 days, 9 'til 9

TRIANGLE HOMES LTD. MARINER, GENERAL LEADER AND PREMIER 478-1774

WELLS O' WEARY TRAILER Lodge, waterfront, 5 miles west of Sooke on West Coast Rd., 385-3674, 642-5465.

FURNISHED 12'X52' TWO-bedroom Squire with annex. $1500 down or best offer. $102 monthly. 478-6703.

GLENDALE DE LUXE 12X66, 3 bedroom, excellent condition. 3½ years old. $9500. No. 7 Sunny Shores Resort. 642-3046.

8'X36' GLENDALE TWO-bedroom mobile home, $2,500; with ¾-ton panel for towing, $3,000. 386-7256.

8X40 MOBILE HOME, ELECTRIC heat, $3,200. Ready to be moved. 478-4925 after 5.

SOOKE TRAILER PARK, 7021 Grant Road, $30, cable available. 478-6301.

10X55 BELMONT, 2-BEDROOM, in nice adult park. $5,500. 478-1041 (days), 384-8791 (nights).

MUST SELL 1966 GENERAL trailer, 10'x55', best offer. 478-5605 after 12.

64X12, 3-BEDROOM, FULLY skirted and landscaped in family park. CSA approved. 478-6720.

GLENDALE 2 BEDROOM MObile home, Triple Oak Park, No. 7 - 1345 Craigflower Rd. 386-1639.

MOBILE HOME 12x48, 5 MINutes from town. 386-0677.

178 SUMMER RESORTS

COWICHAN LAKE, MODERN 3-bedroom cottage, for month of June, fully furnished. $75 weekly or $200 monthly. 382-1270, 745-6668.

181 TOURIST ACCOMMODATION

CHELTENHAM COURT MOTEL One and two bedroom de luxe suites — color TV — Everything supplied — on the scenic Gorge Waterway. 994 Gorge Road West. 385-9559.

DE LUXE BACHELOR AND 1-bedroom suites, fully furnished, daily, weekly, monthly. 1940 Fort. 592-9516.

185 CONVALESCENT AND REST HOMES

LOVELY HOME, FAIRFIELD district near Beacon Hill Park. Member B.C. Resthome Association. Vacancy on main floor for lady and gentleman. Bell, tray and intercom service, 24-hour care. 386-8181.

ROCKLAND. PRIVATE ACCOMmodation for active retired men and women. Friendly atmosphere. 386-6903.

FOR VACANCY LIST In B.C. Resthome Association Homes. Licensed and government approved. Phone 385-0731.

LOVING CARE FOR MOTHER or Father. Call Mrs. Mack, 383-9315. Fairfield Rest Home.

190 ROOM AND BOARD

THE GLENSHIEL HOTEL offers full hotel services to retired guests. Reasonable rates include 3 excellent meals, afternoon tea, elevator and TV lounge. Close to downtown and Beacon Hill Park. 383-4164.

ELDERLY GENTLEMAN, CLOSE to shopping, buses, semi-private bathroom. 385-1136.

ROOM AND BOARD FOR MAture person, good food, quiet. 382-9678.

CRAIGMYLE GUEST HOUSE. Excellent room and board, weekly or monthly. Reasonable. 386-6903.

CORDOVA BAY 2 PRIVATE rooms adjoining sitting room and bath. 658-8359.

ROOM AND BOARD SPECIALIZing only for elderly gentlemen. 385-2753.

LOVELY SEMI PRIVATE ROOM, excellent food, some care. 385-2398.

GOOD BOARD AND ROOM. Homey atmosphere. 592-4150.

WORKING MAN ONLY. NEAR town, $90. 384-9452.

193 ROOMS TO RENT

$60 743 Vancouver Street — Furnished rooms with stove and fridge. Men residents only. Call: P.R.BROWN AND SONS LIMITED 762 Fort Street 385-3435

WANT A NICE ROOM WITH bath and color cable TV? Reasonable rates. Cheltenham Court Motel, 994 Gorge Rd. West. 385-9559.

HARRIS GREEN APT. Clean rooms, $18 a week and up. Parking, kitchen facilities, laundry. Right downtown at 921 Pandora. 386-9083.

ROOMS, SINGLE $4 UP. $16 weekly. Breakfast available. Roccabella Guest House 777 Blanshard 385-9030

NEW ENGLAND HOTEL, QUIET, clean rooms. Downtown. Reasonable rates. 1312 Gov't St., 382-1825.

NICE FURNISHED ROOM ON Cook Street. 386-0462.

193 ROOMS TO RENT

QUIET HOME NEAR ST. JOsephs Hospital. Kitchen privileges. No drinking. Men only. 383-6506.

GUEST HOUSE. BED AND breakfast, all meals available. Reasonable. 386-6903.

FURNISHED, CLEAN ROOM, kitchen facilities, near Vet's Hospital. Men. Cablevision. 592-6615.

LARGE SEMI-FURNISHED room, use of house, $75. Phone 384-3961.

HEAT AND LIGHT SUPPLIED. Gentleman only. $55. 384-9755.

197 HOUSEKEEPING ROOMS TO RENT

$45 FURNISHED. NEAR BEACON Hill Park and Queen Victoria Hospital, for quiet stable non drinker, working or pensioner. $45 per month for not less than 6 months. Till 5 p.m. 383-8762 evenings 382-4946.

SCOTT APARTMENTS Extra-large L H K rooms for middle-aged or elderly tenants. Hot and cold water, gas ranges, cablevision all rooms. 2659 Douglas St. 382-1221.

RITZ HOTEL Convenient downtown location Elevator service — cablevision Daily, weekly or monthly rates 710 Fort St. 383-1021

JUNE 1ST — $75. 2-ROOM FURnished suite. Fridge, range. St. Helen's, 828 Courtney Street. 383-8437.

BACHELOR LIVING QUARTERS suitable for one or two. Furnished, utilities. $120 month. 477-6745. 1530 Stockton Crescent.

BRIGHT HOUSEKEEPING ROOM, kitchenette, laundry facilities, June 1, $65 per month. Working girl only. 383-2485.

GENTLEMAN, NICE SMALL furnished bed-sitting room. All found. Available June 1. $60. 382-4805.

LARGE, QUIET, BRIGHT, SINK, stove, fridge, near YMCA. $75. 386-1629 evenings and weekends.

CLOSE IN, 941 KINGS, CABLE, share kitchen, $60. 382-0480 or 479-5641.

QUIET LADIES ONLY, LARGE clean room, fridge, stove, sink, 385-5060.

FURNISHED HOUSEKEEPING room. June 1, $58. 1623 Belmont. 382-1201.

CLEAN ROOM, AUTOMATIC heat, furnished. 2311 Dowler Place. 383-6675.

CLEAN ROOM, ALL FOUND, kitchen facilities. 1010 Linden. Caretaker, 384-7504, after 5.

2 CLEAN LARGE FURNISHED rooms, close to hospital and store. For ladies. 598-2756.

2 ROOMS, CLEAN, FURNISHED, sink, stove, fridge, etc. $55. 383-8101.

FURNISHED HOUSEKEEPING room, overlooking water. Hot plate. Share washroom. 386-9103.

COLOUR-TV AND CABLEVISION, sink, stove, fridge, $60. Suit working man. 386-9309.

BASEMENT ROOM, FRIGIdaire, bathroom close by. $45. 536 Cecilia Street. Phone 385-1200.

LARGE BASEMENT ROOM, walking distance to town, $40. Call 384-8692 after 5.

FURNISHED. ALL FOUND. COMfortable. Seaview. Park. Fairfield. 382-0541.

SINGLE AND DOUBLE ROOMS, TV, carport, and community kitchen. 1353 Pandora. 383-9859.

FURNISHED ROOMS FROM $45 up. Fridge. Bus, park, sea. 383-9794.

23 MENZIES. CLEAN, FURnished room for men, close to sea and store. $17 weekly, $55 monthly.

FAIRFIELD. CLEAN HOUSEkeeping room, with frig, for quiet man. 383-5903, 385-5392.

VACANT JUNE FIRST, NEAR K-Mart, nice room, suit gentleman. 477-1654.

BRIGHT CLEAN ROOM FOR girl, $60 a month. 384-3085.

A LARGE BRIGHT HOUSEKEEPing room. 382-7634.

CLEAN, OWN KITCHEN AND sink, all found, 1007 Johnson.

LARGE ROOM, ALL FOUND, older man only, $35. 1256 Yates St.

199 HOUSEKEEPING ROOMS WANTED

GRADUATE STUDENT DOING research project needs very quiet place for study and concentration. Can be room, room and board, light housekeeping, etc. 477-6911, Local 346.

200 APARTMENTS TO RENT UNFURNISHED

ORCHARD HOUSE Victoria's Tallest Apartment Building at its finest: overlooking the Parliament Bldgs. or the Strait of Juan de Fuca. Walk to famous Beacon Hill Park or a leisurely stroll downtown. Enjoy the outdoor recreation area, heated swimming pool, sauna and whirlpool.
FACILITIES:
—Garage parking
—High quality soundproofing
—Fireproof construction
—All steel and concrete construction
—Three high-speed silent elevators
Res Manager 647 Michigan
388-4659 or 382-4650

$225 — 2926 PHYLLIS STREET — Modern 2-bedroom home on 10 Mile Point. Choice location. Spectacular sea views. 1 year lease required. Available June 1st. $210 — 356 Lampson Street — Modern 3-bedroom home with half basement. Very pleasant area of Esquimalt, close to sea, schools, shopping and Work Point Barracks. Available June 1st. PEMBERTON, HOLMES LTD.

1260 PEMBROKE ST. $115 1-Bdrm., stove, fridge, carpet and drapes. Includes heat, water and cablevision.

945 ESQUIMALT RD. $125 2-Bedrm. with stove and fridge. Beautiful view.

DON STRIPLING 386-1361 CANADA PERMANENT RENTALS

SWIFTSURE APTS. 540 Rithet St. 384-1004
2 bedroom from $140
1 bedroom from $130
Bachelor from $110
1 block from ocean, handy to shopping. Barrington Enterprises

$100 — 186 MEMORIAL CRESCENT — 1-Bedroom suite in Fairfield, 1 block from sea. Close to bus and shopping. Baby welcome. Available June 1st. PEMBERTON, HOLMES LTD. 384-8126

AVAILABLE JUNE 1, 1-BEDroom apartment, Lady Simcoe, wall-to-wall carpet, balcony overlooking heated pool, 4th floor, $143 month. Responsible adults only. By appointment. 385-3894.

EL CAMINO APARTMENTS 1530 Belcher Avenue 2-bedroom $156; 1-bedroom $128 to $130. Jubilee area. New block. 386-3784.

ONE-BEDROOM SUITE, FRIDGE, stove, drapes, carpet. Gorge area. Only $130 including all utilities. Immediate possession. Contact Don Wensley, 477-1841.

1-BEDROOM SUITE, LINDEN AVenue near Rockland. Very quiet. Catering to ladies of mature age. Cablevision. Available July 1st. $120. Phone 384-4675.

BED-SITTING ROOM, KITCHEN and bath, some furniture. James Bay area. Pensioners or retired people only. Immediate possession. $55. Investors Realty Ltd., 386-7721.

TIDELINE APTS. 1470 Dallas Road 1-Bedroom Seaview, $145. Resident Manager, 382-5851

GRANITE HOUSE 2100 GRANITE, OAK BAY 1-bedroom suite, $130. Call Manager, 592-7673.

BACHELOR SUITE, SELF-CONtained, older tenants. Quiet, convenient location. June 1. $77. 385-2009.

GORGE AREA. LARGE 1-BEDroom suite. Heat, laundry and cablevision included. $110. 385-5138 or 384-9633.

-BEDROOM APARTMENT IN modern block, close to Parliament Buildings and park. 382-1508.

TWO-BEDROOM, AVAILABLE June 1st., will pay part of June rent. 383-9529.

200 APARTMENTS TO RENT UNFURNISHED

CHARTER HOUSE 435 Michigan 384-8923

REGENT TOWERS 415 Michigan 383-6216

AVAILABLE
—Bachelors
—1-bedrooms
—2-bedrooms
—Swimming pool
—Covered parking
—Cablevision
—Located in spacious well-kept grounds
—Pleasant stroll to downtown
—Choice ocean view

All Rental Enquiries Welcome
Managed by NORTH WEST TRUST 386-3534

NOW RENTING!
Victoria's most central Highrise Development
VIEW TOWERS 1147 Quadra
ASSISTING PEOPLE ON A LIMITED INCOME.
"PLEASE" NO CHILDREN OR PETS
Bachelor suites starting at $87.00
1-Br. suites Starting at $111.00
FEATURING:
—Hot water heating
—Whirlpool and sauna
—Complete shopping complex to follow
—Two blocks from mid-town
—Parking available
HOURS: Daily 9 a.m.-12; 1-5 Sat., 10 a.m.-5 p.m. Closed Sunday
For appointment for RENTING Call Resident Manager Mr. A. R. Templeton 382-0922

TUDOR ESTATES LTD., 2030 Douglas St.
ST. MARGARETS 1830 Fern St.
This centrally located new apartment building offers the following:
—Indoor pool
—Theraphy pool
—Saunas
—Rec room
All other facilities including cablevision, heat, wall-to-wall, drapes, controlled entrance and harvest gold kitchens.
One bedroom from $134
Two bedroom (one only) $175
For appointment to view phone resident manager, 385-0201 or rental agent, 382-2721, evenings 479-1909.

LONDON FLATS 1321 BROAD ST. AT JOHNSON
This building is a must see! A very unique, centrally located building with controlled entrance, elevator, sundeck. Brand new W-W carpeting, ranges and fridges etc.
ONE ONLY 1-BR at $130 BACHELORS $115-$120
BROWN BROS. ON BLANSHARD 385-8771 Anytime!

THE MARY STUART 1035 McCLURE
Comfortable, quiet, large, one-bedroom suite in new Fairfield apartment. $135.
Mature adults only. No pets. Resident Manager, 384-8223 Diamond Developments Ltd.

ELMWOOD TERRACE 1399 STANLEY
Available now. 1 and 2-bedroom suites. Situated within walking distance of town. Wall-to-wall carpet. Controlled entrance. Cablevision. Sauna, recreation room. Reasonable prices. Phone 384-1780, A. H. Howell, Manager.

— THE ROYAL SCOT — 425 QUEBEC ST. — PH. 385-3543 New apartment building with furnished suites; indoor pool, hydrotherapy pool, saunas, shag carpets, underground parking, laundry, games room. Mr. and Mrs. A. P. Pern—Resident Mgrs. P. R. BROWN and SONS LTD.

OAKVIEW APARTMENTS 1875 Christie Way Bachelor Suite Murphy Bed Self-Contained W-W carpet, cablevision $93.50 Call 592-3133 or 386-1341 A. E. LEPAGE BOULTBEE SWEET LTD. Hillside Shopping Centre

WESTWOOD ARMS 1150 HILDA ST. One only, 1-bedroom suite, reasonable rent, laundry and parking included. Modern building in Fairfield area. Middle-age or elderly people preferred. Resident Manager R. Kingsland, 384-2597.

TILLICUM-BURNSIDE 29 REGINA AVE. Bach. at $105 and 1-Bdrm. apartments renting from $118-$125 per month. Modern throughout, close to shops and bus. Call Resident Mgr., 384-3739 or BAYSHORE REALTY LTD. 388-6424

LARGE LIVING ROOM, DINette, kitchen, bathroom, in modern block near Queen Victoria Hospital, cablevision, laundry room. 2 bedrooms $135. 1 bedroom $120. Furnished $140. Adults. 386-2385.

SHELBOURNE PLAZA. $125, large 1-bedroom suite carpeted, drapes, cablevision. Controlled entrances, balcony. Free parking. Adults only, no pets. 477-8968. 592-9295, 386-7545.

1-BEDROOM SUITE, 4TH FLOOR, close to shops, Oak Bay Ave, $140. 598-3862.

THE CHATELAINE 1-bedroom modern suite, $120, 2-bedroom suite, $160. 383-6809.

THE CORONA 1-bedroom modern suite, $120. 382-0248.

ESQUIMALT, NEW 4-PLEX, 3-bedroom apartment. 382-0438 or 386-6601.

MODERN 1-BEDROOM SUITES in town, $128, $130. 385-8270.

200 APARTMENTS TO RENT UNFURNISHED

THE SEAGATE
THE SEAGATE
THE SEAGATE

707 ESQUIMALT ROAD

PHASE ONE NOW OPEN ON VICTORIA'S HARBOUR WATERFRONT.

WITH VERY LARGE INDOOR HEATED SWIMMING POOL AND HYDROTHERAPY POOL

WITH RECREATIONAL FACILITIES BEYOND COMPARISON ON VANCOUVER ISLAND

EARLY VIEWERS HAVE FIRST CHOICE FOR WATERFRONT AND VIEW SUITES

ADULTS ONLY NO PETS

FOR RENTAL INFORMATION PHONE RESIDENT MANAGER, 383-1731 OFFICE 388-6100

Diamond Developments Ltd.

TUDOR ESTATES LTD. 2030 Douglas St.
THE RICHELIEU 3187 Shelbourne St Phone 592-0554 1-Bedroom from $127 2-Bedroom from $166
THE FONTAINEBLEAU 3159 Shelbourne Phone 592-1761 1-Bedroom $130 2-Bedroom $166
These twin apartment buildings are situated close to all shopping and transportation and offer all modern apartment conveniences.
CHARTWELL HOUSE 1343 Harrison St. Phone 388-6930 1-Bedroom from $125 2-Bedroom from $151 Located on a quiet street close to all transportation, wall-to-wall, drapes, cablevision, heat, controlled entrance all included.
ADULTS ONLY, NO PETS

ENJOY WATERFRONT LIVING
LOVELY SANDY BEACH
New Luxury Suites With Reasonable Rent Close to Downtown Parks and Golf Course Bach., 1, 2 and 3-BR Suites Some furnished Suites Available Bayshore Court 912 Selkirk Ave. 385-0611, 592-7678, 386-0517 Abaco Property Management Ltd.

QUADRA VILLA QUADRA AT TOPAZ 1 and 2 CHILDREN WELCOME Sundeck, patio, drapes, cablevision, laundry and parking. 2 bedrooms — $149 3 bedrooms — $159 Resident Manager, Ste. 2854 382-0722

THE HENRY HUDSON 576 SIMCOE ST. All Luxury Features Two — 1-bedroom, $140, $146 SUITABLE PETS ACCEPTED Phone J. Y. Woods, 386-6446 Slegg Bros. Realty

BELLWOOD PLACE 1125 OSCAR ST. OFF COOK ST. NEAR sea, shops, park and bus Outstanding new bldg., centrally located, offers spacious 1-BR stes. — some with real FIREPLACES drapes colored appliances, W-W carpet, large balconies and controlled entrance. Call congenial Res. mgr. 384-1406 or Bayshore Realty Ltd. 388-6424.

GOODACRE TOWERS 350 and 360 DOUGLAS ST. Directly opposite Goodacre Lake in beautiful Beacon Hill Park. Customary highrise amenities. Studio, 1 and 2 bedrooms available. Mature adults only. Sorry no pets. For further rental information phone 385-8111, 9 to 5.

QUEENSWOOD ARMS 666 COOK ST. FAIRFIELD DISTRICT Modern apartments, conveniently located near shopping and bus, easy walking distance to town. One-bedroom suites available. Call resident manager, 386-7060 or Bayshore Realty Ltd., 388-6424.

DIAMOND HEAD APARTMENTS 667 Head St. 2 1-bedroom, 2 2-bedrooms, wall-to-wall, drapes, cablevision, heat, carpark, phone, 385-0370.

QUEBEC STREET Modern apartment block (Elmhurst). Suite available immediately, 1-bedroom, all facilities, cablevision, etc. Apply 382-5945, 9-12 daily.

JUNE 1ST OR SOONER 2 BEDroom apartment in fourplex, $140. Working couple preferred or with baby under 1 year welcome. No pets. 382-0120.

ROYAL ARMS APT. 1300 YATES ST. CHILDREN CONSIDERED 1 bedroom, $137.50. Bachelor suites from $110. 386-1628.

COLUMBIA APTS. 850 ADMIRALS, 1-bedroom, June 1. $127. Includes electric heating, hot water, hydro, cablevision, etc. 382-5811 or 388-7651.

RIDGE APTS., 2120 RIDGE RD. Very attractive, 1-bedroom suite with carpets, drapes, cablevision, etc., $123. Babies welcome. To view call Mr. Krieger, 382-0506.

1-BEDROOM SUITE, PETS WELcome. Wall-to-wall carpet, drapes, heat, hot water, cablevision, $140. 383-1793.

PLEASANT, WARM, CLEAN 1-bedroom suite, upstairs, $100. Immediately 815 Linden Avenue.

AVAILABLE NOW. 1-BEDROOM suite, $95. 899 Esquimalt Road, 382-8196.

1-BEDROOM SUITE, FRIDGE, stove, everything included, $95. 383-5996. 306 Gorge Road East.

SEMI-FURNISHED SUITE, HEAT and cable, share bath, $90. 2591 Cook St. 384-1245.

MODERN BACHELOR, KITCHEN, dining, fold-bed, quiet, Esquimalt, $90. 382-5612.

LANGFORD-COLWOOD AREA, large 2 bedroom apartment, 2 children welcome, $140. 478-4109.

FAIRFIELD AREA. 1 BEDROOM suite, No children or pets. $85. 390 Moss. 384-7156.

1021 COOK ST. (NR. FORT). 1-BR Ste. $85. Heated. June 1. Royal Trust Co. 388-4311.

BACHELOR SUITE, $110 EVERYthing included, Langford area, 478-2662.

OAK BAY, 1 BEDROOM, $132, NO elevators, 592-7269 or 598-3321. Jack Mears Oak Bay Realty Ltd.

BERWICK MANOR 1-bedroom suite, $120, adults only, 40 Boyd St. 382-3720.

200 APARTMENTS TO RENT UNFURNISHED

P. R. BROWN RENTALS "The People to See — P.R.B."
1-BEDROOM SUITES
$111—Royal Inglewood Apts., 2100 Richmond Ave. Ph. 388-5246.
$115—Grant Heights Apts., 1265 Grant St. Ph. 384-7355.
$115—Rosewood Apts., 2558 Quadra St. Ph. 388-4838.
$118—Central Manor, 1230 Fort St. Ph. 382-7505.
$123—Carolwood Apts., 1381 Pandora Ave. Ph. 382-1498.
$123—Senator Apts., 1764 Oak Bay Ave. Ph. 388-4801.
$125—Royal Lynnwood Apts., 1310 Hillside Ave. Ph. 385-8454.
$129—Cherry Blossom Court, 310 St. James St. Ph. 382-4546.
P. R. BROWN & SONS LIMITED 762 Fort Street 385-3435

LORD AND LADY SIMCOE The Simcoes "Victoria's Prestige Address"
One and two-bedroom
Furnished or unfurnished
Large heated pool in Delightful Garden Setting
Saunas
Soundproofing
Wall-to-wall carpet
Free outdoor parking
Recreation room
Lounge
Cablevision
Controlled entrances
440-450 Simcoe St. 385-3111

NOW RENTING CARRIAGE HOUSE 1020 BURDETT ST. Lovely new building, walking distance to town. Guaranteed no rent increase for two years. Featuring:
—Wall-to-wall shag carpeting
—Balconies
—Free parking
—Colored appliances
—2-door fridges
—Therapy pool and sauna bath
ONE BEDROOM, from $138 TWO BEDROOM, from $175
RESIDENT MANAGER, 384-4365
BROWN BROS. ON BLANSHARD 385-8771 Anytime!

COMPARE OUR RENT FOR REAL APARTMENT VALUE High location; large suites; carpets, drapes, free parking, cablevision; excellent shopping; bus stop at door.
BACHELOR SUITE $115
1-BEDROOM SUITES FROM $132
OAKVIEW MANOR 3420 QUADRA
Phone 383-9393 OR Rental Agents:
P. R. BROWN and SONS 762 Fort Street 385-3435

"FOR TRUE VALUE RENTAL CHECK AND COMPARE" "MONTE CARLO" 1030 PENDERGAST Bachelor suite — $118 2-bedroom suite — $170 1-bedroom — $127-$140 Res. Manager 383-9076

"CASA MONTEGO" 1030 PENDERGAST 1 bedroom suite — $140 These luxurious modern apartments in desirable Fairfield location. Near park, sea, bus and city centre. G and O Holdings 388-7331 For viewing and transportation

WELLINGTON MANOR 1670 FORT ST. Excellent location, close to stores and transportation. Hardwood floors in all suites. Modern conveniences. Resident manager. 1-BEDROOM FROM $120 2-BEDROOM FROM $155
BROWN BROS. AGENCIES LTD. 385-8771 Anytime

"THE KIRKCALDY" NOW RENTING 575 MARIFIELD, OFF GOVT. 1 bedroom from $125 2 bedroom from $160 Bachelor $107
—elevator
—wall-to-wall carpets
—drapes
—cablevision
—soundproof construction
For further information phone 388-4874 Barrington Enterprises

CAIRN VILLA Beautiful park-like setting, all modern conveniences. 1 and 2 bedroom suites situated at Lampson and Old Esquimalt Rd. at Highrock Cairn Park. Mature child welcome. For further information, call 477-5201 or Manageress, Mrs. Wood, 383-3239.

BY JUBILEE HOSPITAL $98. BRIGHT, EXTRA LARGE WELL DESIGNED BACHELOR SUITE, WALL-TO-WALL CARPETS, FREE WASHER, DRYER, CABLEVISION, PHONE 384-8124 OR EVES. 592-7734. PEMBERTON, HOLMES LTD.

UNIVERSITY GARDEN HOMES 2 and 3-bedroom townhouses, 1½ bathrooms, family room opening on spacious lawn. Sundeck and inner court. Parking, heat and hot water. Cablevision and drapes, appliances included. No pets. $210 and $185 per month. 386-6235.

OLYMPIC VIEW 1160 ESQUIMALT RD. New building. Ideal location. All modern facilities and lovely large suites. Available May 1st: One 2-bedroom suite, $180 Resident Manager, 384-9121

WINSTON APARTMENTS 314 COOK ST. Comfortable 2-Br. AVAILABLE IMMED. Close to all amenities in quiet location close to park. Also 1 Br. available June 1. Call 384-1406 or BAYSHORE REALTY LTD. 388-6424.

CAMELOT APTS. UNIVERSITY DISTRICT 3820 SHELBOURNE 1-bedroom vacancies, $126 and $138. No children or pets. Free parking and laundry. 477-4320.

THE BELGROVE Spacious 2-bedroom deluxe second floor, 1 bedroom. Top floor, hardwood floors, elevator, free laundry. Adults. At bus. 1505 Belcher, corner Oak Bay Avenue. Mrs. Eta Wyle 382-7405.

GORGE VIEW APTS. 630 GORGE RD. WEST 2-bedroom ground floor suite, $130. Including heat, carport, cablevision. Adults only. No pets. Quiet block. 479-6761.

HILLSIDE-SEARS AREA $125, 1-BR deluxe ste., in new apt. Manager 384-3291 or Western Homes Ltd. 392-9513.

MODERN 1-BEDROOM, LARGE sitting and dining area. Stove and fridge. Free laundry. Cablevision. 639 Battery. $107.50 month. 384-5473.

1-BEDROOM SUITE, VICEROY Apartments, 1099 Fairfield. Cablevision, free laundry, $115. 479-4024, 383-1233.

SIDNEY 2-bedroom apartments, modern building, from $135. Manager, 656-2575.

MAGDALAIN COURT 1172 Yates Vacancies for June 1. Two 1 bedrooms, child welcome.

1-BEDROOM SUITE SECOND floor in quiet block near shops and transportation, Oak Bay Ave., $130. 598-3862.

ARLINGTON COURT, 386-2029. 1-Bedroom suite, wall-to-wall, free laundry, available now, $130. 430 Michigan.

COSY 2 ROOMS PLUS BATH. Apply 1-527 Head Street, 383-2166.

200 APARTMENTS TO RENT UNFURNISHED

MT. TOLMIE RIDGE APTS. Panoramic views, 106 outstanding deluxe suites on a six acre private park.
—Heated indoor swimming pool
—Sauna bath
—Hydro-therapy pool
—Billiard room—View lounge
—Hobby room—Workshop
—Enclosed parking
—3 elevators
—Concrete floors
—Excellent soundproofing
ONE BEDROOM from $145.00
LARGE ONE-BEDROOM WITH VIEW $171.00
TWO BEDROOM from $190.00
THREE BEDROOM $350.00
—Enclosed parking included.
—Many suites contain two bathrooms and shag carpets.
For further information call: Mr. R. Bowlby 598-1121

OAK BAY WINCHESTER COURT "Beautiful Courtyard Entrance"
—92 de luxe extra spacious suites
—Quality wall-to-wall carpeting
—Concrete floors, Dble. walls
—REC. ROOM WITH BILLIARD AND BRIDGE TABLES.
—SAUNA ROOM
—WORKSHOP
—Walnut kitchen cabinets
—Feature wall, china shelves
—Colored appliances
—Cushion floor, kitchen and bath
—Generous living areas
—All suites include heat, cablevision, drapes, storage, parking
—Courteous resident managers.
BACHELOR $122
ONE-BEDROOM from $135
Call Mr. and Mrs. A. Greul, No. 417-1063 Foul Bay Rd. — 592-6345

"THE OAK BAY MALL" 2025 OAK BAY AVE. Centrally located to bus, shopping centres, UVic Jubilee and leisure areas. Luxury apartment with bright de luxe suites. —All suites include heat, cablevision, drapes, storage, parking. June 1st—ONE BEDROOM $140 TWO-BEDROOM $168 Mr. and Mrs. R. McIndoe Suite 202 — 598-2666

"THE ROYAL RICHMOND" JUBILEE AREA FREE ELECTRICITY Best rental value in the area. BACHELOR $120 ONE BEDROOM $137 Mr. N. Demmons 386-0621 No. 201 — 1720 Richmond Rd.

PARK PACIFIC APTS. LTD. For details and transportation to view all above suites, call Mr. R. Bowlby, Prop. Mgr. 598-1121.

CASA DEL MAR 1625 RICHMOND One 2-bedroom, $162
CASA DEL GRANDE 1555 RICHMOND 1-bedroom, $123 One 2-bedroom, $153 Available June 1
Superior Spanish styling combined with all modern conveniences, makes this block RIGHT FOR YOU. Call Resident managers, 385-4250

FERNWOOD MANOR 1575 BEGBIE TREAT YOURSELF TO THE VERY BEST IN APARTMENT LIVING Huge indoor swimming pool, sauna bath and hydrotherapy bath, hobby room, car wash facilities, extra soundproofing, free cablevision. Locked entrances. Congenial resident managers. For June 1 occupancy, 1-bedroom suites from $135. 386-9453 Mr. and Mrs. John Bagshaw, Res. Mgrs.

CASA DEL RIO 1535 JUBILEE 2 bedroom suite, main floor $145. Available June 1 Located on quiet street, this unit has wall-to-wall carpet and all modern conveniences. Close to shopping centre, hospital and bus service. Phone Mr. and Mrs. Stephens, 388-4574 BUILDERS AND DEVELOPERS

LAST CHANCE! Now is your last chance to select your brand new bachelor, 1 or 2-bedroom suite in beautiful Nelson House at 418 Michigan St.
—Larger Suites
—Luxurious furnishings
—Delightful views
—Easy parking
Only 2 blocks from Parliament Buildings
HURRY- Special low rates for limited time only
Seeing Is Believing! Contact Suite 206—Nelson House 418 Michigan St., 382-1082 or Anglo-Canadian Management Co. Ltd. Telephone 384-8071

PRINCESS LOUISE 310 ROBERT ST. at Esquimalt Rd. NEW! OPEN TO VIEW EVERY DAY INCLUDING SUNDAY. 74 spacious de luxe 1 and 2-bedroom suites. This new apartment block situated on West Bay with harbor view has all of the features you would expect to find in a de luxe block plus many more. For gracious living see the Princess Louise first. 1-bedroom from $135 — 2-bedroom from $165. (One small child acceptable). For appointment to view call MRS. M. WELSH — 386-7455 Slegg Bros. Realty

TUDOR ESTATES LTD. 2030 Douglas St.
THE PONDEROSA 1184 Esquimalt Rd. Two-bedroom suite $142 Drapes, heat, cablevision, electric kitchen, elevator and controlled entrance. Close to shopping and transportation. Phone 382-6936. Adults Only, No Pets

DARDANELLES 1445 Fort 386-0467
1-bedroom suites $123, $130
2-bedroom suites $150, $160
(Small child welcome)
No Pets
Balcony, drapes, W-W carpets, colored appliances, parking, elevator.

$123 Carolwood Apts. — 1381 Pandora Ave. 1-BDRM suite. Ph. 382-1498.
$125 Royal Lynnwood Apts. — 1310 Hillside Ave. 1-BDRM suite. Ph. 385-8454.
P. R. BROWN and SONS LTD. 762 Fort Street 385-3435

COLONY PARK MANOR 1680 Poplar UNIVERSITY DISTRICT 1-bedroom from $150 2-bedroom from $192.50 SWIMMING POOL, SAUNA HYDRO THERAPY AND RECREATION ROOM 477-1711

WHY HUNT? JUST CALL STERLING RENTAL AGENCY 383-7171 NO FEE TO TENANT

MARIFIELD PARK 562-6 Simcoe St. Large beautifully decorated apartment with sunken bath. 12x15 bedrooms, plus wall-to-wall carpets. 1 bedroom from $125. 2 bedroom suites. Adults only. No pets. Res. Manager 383-7628. Goward Development Ltd.

ROYAL REEF APARTMENTS 640 Dallas Road 1-bedroom seaview suite, cablevision, sauna, $160, bachelor, $115. 385-3839.

OAK BAY AVENUE, 1-BEDROOM suite, fridge, electric range, available June 1st. $95. 598-4534 days. 477-2819 evenings.

$135. LARGE 1 BEDROOM suite, with private entrance, in Oak Bay conversion. Mature person. 598-5701.

FAIRFIELD ROAD OVERLOOKing Hollywood Park. Bright, cosy 2-bedrooms, laundry. Suit quiet mature adults $133. 477-2833.

1-BEDROOM APARTMENT FOR rent. $100. Apply 1343 Esquimalt.

200 APARTMENTS TO RENT UNFURNISHED

NONALEE MANSIONS 2626 Cook St. High Elevation Panoramic Views AVAILABLE NOW 3 ONLY — 1 bedroom apartments — Wall to wall carpets, colored appliances, patios, etc. Heat, parking and cable included in REASONABLE RENTS —For Appointment to View— phone res. mgr. 385-0987

YVONNE MANOR 2630 Cook St. High on the hill on bus line Brand new block AVAILABLE IMMEDIATELY Two 1-bedroom apts. One 2 bedroom apt. One Bach. apt. With beautiful western view. Wall to wall carpet, colored appliances, vanity bath, patios, etc. Free parking, heat, and cable —included in— VERY MODERATE RATES —For appointment to view— Phone 385-0987 or call at Apt. 102 - 2626 Cook St.

VISTA VILLA 734 LAMPSON STREET ESQUIMALT
NOW RENTING
35 Charming suites
Private balconies all facing south
Electric heat
Wall-to-wall carpeting
Free parking
Large closets
Excellent bus service
Soundproofed
Wrought iron electric fireplaces
Cablevision
1-Bedroom suites from $135
CARETAKER'S SUITE No. 201 382-9666
KER and STEPHENSON LTD. 385-3411

BOWKER MANOR 2233 Bowker Ave. 1-bedroom suites available immediately at $140 in this nice quiet modern building. One only, 2-bedroom suite available June 15th at $180.
AND
VILLAGE MANOR 2056 Oak Bay Ave. One only bachelor suite at $120 available immediately and 2-bedroom suites from $170 available now in this building situated close to all stores and transportation.
RENT INCLUDES HYDRO, heat, parking, cablevision, balconies, W-W carpeting. For more information on both of these, CALL BROWN BROS. ON BLANSHARD 385-8771 Anytime!

THE PRINCESS PATRICIA 701 - 703 Esquimalt Rd. View the Blue Pacific and Inner Harbor From our Spacious Suites
—Cable vision
—Lounge
—Sauna
—Controlled Entrances
—Sound proofing
—Recreation Room
—Child 2 and under welcome
Inquiries 9 a.m. to 8 p.m. Phone 382-2223

ONE BEDROOM $135 Wycliffe Apartment 1510 Jubilee Avenue
ONE BEDROOM $108 Kingswood Apartment 2552 Vancouver Street
ONE BEDROOM $123 Tremaine Apartment 1311 Stanley
ONE BEDROOM $123 TWO BEDROOM $155 Belmont Terrace Apartment 1080 Belmont at Fort
BACHELOR $112 Glencarin Apartments 477 Superior Street 592-2218

WATSON MANOR 1000 McCLURE In a convenient quiet Fairfield location. Corner top floor, 1-bedroom suite in a new building. $142. Mature adults only. No pets. Resident Manager 386-6457 Diamond Developments Ltd.

SPRAGUE CENTRE 903 Esquimalt Rd. Prestige 1-Bedroom Suites $140 — $150
—Wall-toWall Carpet.
—Controlled Entrance.
—Bus Stop at Door.
Call 382-7094 or 386-1341 A. E. LePage Boultbee Sweet Ltd. Hillside Shopping Centre

SIDNEY VILLA 2360 HENRY AVE. SIDNEY Extra space for your boat or trailer. 1—1-Bedroom 1—2-Bedroom Free parking, cablevision, heat, hot water, drapes. Wall-to-wall. Elevator. Controlled entrances. Laundry facilities on each floor. Near Marinas, shopping plaza and Senior Citizens' Centre. Sorry, no children or pets. Resident Manager 656-2575 or 386-1508.

BURNSIDE GARDENS 3622 TILLICUM 2-BR. Suites 3-BR. Townhouse Includes heat, water and cablevision. Children welcome. No pets. 384-0034

ON THE OCEAN VICTORIA'S QUIETEST BLOCK LARGE PATIOS CHOICE SUITES DUNSMUIR HOUSE "Off Esquimalt Rd." 831 Dunsmuir Rd. 388-4943

OAKRIDGE HOUSE 2646 COOK View of Victoria, 1-bedroom suites, also 2-bedroom suite May 1st. Immediate possession. Manager, suite 209. 383-1542.

BACHELOR SUITE AVAILABLE immediately, $70 per month, ideal for older or retired person. Ker and Stephenson Limited, call 385-3411.

PARKLODGE, 912 HEYWOOD Spacious 1-bedroom suite, $125. 382-4464.

ESQUIMALT, NEAR NADEN, 2-bedroom suite. No pets. 656-1779, 383-6077.

ESQUIMALT, NEAR NADEN, 1-bedroom suite. No pets. 656-1779.

200 APARTMENTS TO RENT UNFURNISHED

"Where tenants are people, not numbers on doors."

LEELA HEIGHTS 1527 Fort Street Modern well maintained building conveniently located at the Oak Bay junction for all transportation and shopping services. An infant under 2 welcome. 1 BEDROOM $125 Resident Manager 384-7981

FORT ELFORD 1410 Elford Street A quiet block with more than average space in each suite, convenient location, heat, light, cablevision and laundry all included in rent — NO EXTRAS. BACHELOR $120 1 BEDROOM $140 Resident Manager 385-8228

GLENWOOD APARTMENTS 206 Oswego Street Quiet area near sea, park and city centre in modern well contained block. BACHELOR $110 2 BEDROOMS $135, $145 Resident Manager 383-8508

PACIFIC SHORES 2181 Haultain Quiet location in Oak Bay area near bus stops and Jubilee Hospital. 1 BEDROOM $125 2 BEDROOMS $139 Resident Manager 592-6350

HARRISON HOUSE 1417 Harrison St. Modern new block on quiet street between Pandora and Yates for convenient transportation services. 1 BEDROOM $130 2 BEDROOMS $165 Resident Manager 385-2205

MONTREAL TRUST 386-2111 1057 Fort Street For viewing and transportation

MAPLEWOOD GREEN 3255 Cook St. at Maplewood Victoria's newest Apartment Complex RESERVE NOW! Includes: Indoor Swimming Pool Sauna Workshop Area Recreational Facilities Studios from $105 1-bedrooms from $128 2-bedrooms from $158 OPEN TO VIEW DAILY From 2 p.m. to 7:30 p.m.

"Where tenants are people, not numbers on doors."

BRIERWOOD MANOR 465 Niagara Street FIRST IN SPACE NEW, NOW RENTING This new quality built building has some of the most spacious suites in the city featuring all modern conveniences at reasonable rates. Sorry bachelors and 2-bedrooms are all rented. 1 BEDROOM FROM $135 Resident Manager 388-6355

MONTREAL TRUST 386-2111 1057 Fort Street For viewing and transportation

OSTERLEY COURT 1520 RICHMOND, NEW Soundproof concrete floors Controlled entrance Wall-to-wall carpets, drapes, cablevision, electric heat and parking incuded. 1-Bedroom $142 top floor 2-Bedroom $170 top floor Resident Managers 386-1767 or 477-1062 Sorry, No Children or Pets

UNIVERSITY JUBILEE AREA PRIVATE ENTRANCE to bright comfortable, 1-bedroom suite. Living room, kitchen with electric range and fridge also sewing room. Heat, cablevision, electricity included. Rent $130.00 per month. After 5:00 p.m. call 592-9040.

ROCKHEIGHTS VILLA 742 LAMPSON STREET 2-Bedroom suite available, swimming pool, $150. Call resident manager, 384-3677. KER and STEPHENSON LTD. 385-3411

LA PALOMA 516 DALLAS ROAD 2-Bedroom waterfront suite, w-w carpet, swimming pool, $175. Call resident manager, 383-9161. KER and STEPHENSON LTD. 385-3411

VISTA DEL MAR 1378 Lyall St. (Esquimalt) Bachelor $110, 1-bedroom $133 to $145. 2-bedroom $160. Sauna, games room, fabulous seaview. 7 minutes city centre. Special consideration to retired. 383-7252.

WINSTON APARTMENTS 314 Cook St. CLOSE TO TOWN — Comfortable 2-bedroom suite, cablevision. 384-1406. BAYSHORE REALTY LTD. 512 Fort St. 388-6424

110 DALLAS ROAD—1-BEDROOM, kitchen, living room, bathroom, $100. 477-6501 after 1 p.m.

1-BEDROOM SUITE, PANDORA area, $120. Heat, water, parking included. 383-6940.

ATTRACTIVE ONE-BEDROOM suite, stove and fridge, quiet mature person. June 1. $95. 382-6055.

MODERN 1 BEDROOM APARTment, carport, $115. 821 Queens. 384-3861, 598-2625.

NEWLY REDECORATED 1-BEDroom apartment. Fairfield district, $110. 382-2981 after 5 p.m.

3-ROOM SUITE, ALL UTILITIES, 383-1419.

FORT NEAR LINDEN, BACHElor suite, $88. 598-4090.

201 APARTMENTS TO RENT FURNISHED

PARTLY FURNISHED BED-SITting room and kitchen. Fairfield. $70. Sharing bathroom. 383-9227.

THIRD PERSON TO SHARE large house, own room, $60 a month. 384-5309, 5-8.

EDGEWATER MOTEL. LOW rent, weekly, monthly. Children pets welcome. 478-4212.

DE LUXE BACHELOR SUITES, fully furnished, $135-$145. 1940 Fort. 592-9516.

SELF-CONTAINED SUITE, walking distance. One adult. $100. 384-4904.

LARGE 1-BEDROOM SUITE, PRIvate home. Includes TV, all utilities, free laundry. $160. 383-4054.

VIC WEST. $70. 2-ROOM ground level suite. Available now. Quiet man only. 592-2038.

JUBILEE AREA FURNISHED self-contained 1-bedroom suite. Available now $135. 383-4433.

MODERN BRIGHT NICELY FURnished bachelor suite. $115. Centrally located. 477-2101.

SPACIOUS 2-ROOM SUITE, NEAR Parliament Buildings. No children or pets. $95. 598-4172.

JAMES BAY. LARGE 2-ROOM suite, electricity and water included, $85. 386-9309.

MODERN 1-BEDROOM, CENtral, adults, $115. 382-4360 evenings.

1-BEDROOM PARTMENT, $100 per month. Modern. Near Naden. 383-9857.

ONE TWO-ROOM SUITE, 1330 Gladstone. 386-2069.

$70, BED-SITTING AND KITCHen, working lady. 382-0981.

BACHELOR SUITE, $100. 2312 Wark St. 382-3720.

MODERN 1-BEDROOM SUITES in town, $120, $130. 385-8270.

3 ROOM SUITE NEAR BEACON Hill Park, $95. 477-2853.

201 APARTMENTS TO RENT FURNISHED

PACIFIC SHORES 2181 Haultain Spacious 1 or 2-bedroom suite. Quiet location near bus, shops and Jubilee Hospital. $145-$165 Res. Manager 592-6350

ATTRACTIVE SEA VIEW 2-bedroom, fully furnished, or 1-bedroom and den. Large living room, dining room, modern kitchen and laundry facilities. Mature couple only — No pets or children. $215 per month.

MONTREAL TRUST 386-2111 1057 Fort St. For viewing and transportation

MAY WE HELP YOU? Why not make use of our detailed knowledge to find the apartment you really want? We will gladly drive you to see a wide selection of furnished or unfurnished apartments in any District of Your Choice No Fee to Tenant Sterling Rental Agency 206 Kresge Bldg. 1104 Douglas St. at Fort 383-7171 Open 9 a.m.-9 p.m. Including Saturday

— THE ROYAL SCOT — 425 QUEBEC ST. — PH. 385-3543 New apartment building with fully furnished suites at $195 per month. Color TV, linens, dishes, indoor pool, whirlpool, sauna, laundry, games room and underground parking. P. R. BROWN and SONS LTD.

BARGAIN Two-bedroom suite. Magnificent view. Just redecorated. Walking distance Jubilee Hospital. Quiet, residential district. 382-1371

MOVE IN TODAY Beautifully furnished 1-bedroom units. Mod. Elec. Kitchens, W-W carpet, colour. Moderate rates day, week or month — 384-6330. CRAIGFLOWER MOTEL 101 Island Highway

$80 — 1023 EMPRESS — FULLY furnished bachelor type basement suite. All utilities included. Suitable for quiet single person. Available immediately. PEMBERTON, HOLMES LTD. 384-8126

TO SUBLET FROM JUNE 21 TO August 21, beautifully furnished 1 bedroom. Everything included — phone, colour TV, stereo, dishes, bedding, etc. Gorge area, Esquimalt. References required. 383-4825 between 5-7 p.m.

KENT APARTMENTS, 1322 Blanshard, near Library. Comfortably furnished apartment, with convenient hide-away wall bed, kitchenette, dining area. Private bath, heat, cablevision, elevator. $125. Adults only. Res. manager, 384-6511.

CHELTENHAM COURT MOTEL One and two bedroom de luxe suites — color TV — everything supplied — on the scenic Gorge Waterway. 994 Gorge Road West. 385-9559.

SUNNY CLEAN, BACHELOR type, self-contained. Centrally located. Working man. Also 1-bedroom, self-contained, fireplace, working adult, references. 385-3850 after 6 p.m.

ROCKLAND AVE. $115. WALKING distance, comfortable, quiet, sunny, warm, large garden. 1 bedroom. Suitable for single working lady. 386-0981 or 382-8952.

OAKLAND MANOR Hillside at Cedar Hill Road Wall to wall, cablevision, balcony. De Luxe 1-brm. ste. $150 Adults. Ph. 383-4808 or 386-0266

BEAUTIFUL LARGE 1 BEDroom suite with twin double beds. Completely equipped in new modern block. Close in. Available till Sept 1. 598-5030.

SPECIAL PRE-SUMMER RATES weekly, monthly, large units, kitchens, TV, laundromat. Children and pets welcome. Crown and Anchor Motel, 1660 Island Highway, 478-3333.

BACHELOR SUITE IN GRACIOUS home on Rockland, unfurnished possible, newly decorated, guest room, elderly person preferred. 386-1007 after 6:30 p.m.

JUNE, JULY AND AUGUST TO sublet our fully furnished upper duplex to responsible couple, waterfront and fantastic location. 388-6921.

OAK HEIGHTS APARTMENTS. 1585 Oak Bay Avenue. Wall-to-wall, heat, hot water, cablevision included. Bachelor, $125. 1 bedroom, $145. 385-8244.

BACHELOR SUITE, SEMI-FURnished. Utilities and cable. Between two shopping centres. $75. 386-6566.

QUIET, ATTRACTIVE, MAIN floor, fireplace, near YMCA. Single only. $100. 386-1629 evenings and weekends.

BLANSHARD APARTMENTS Clean bachelor suite $75, coin laundry, downtown at 820 Fisgard. 383-2498.

1-BEDROOM SUITE, FRIDGE, stove, heat, light, bedroom suite. Share bath, $100. Couple or ladies. 560 John Street.

2 BACHELOR SUITES, CLOSE IN ROCKLAND AREA. $55 AND $85. CALL G. IRELAND, MONTAGUE REALTY, 384-9318.

LARGE BED SITTING ROOM, modern kitchen, and bathroom, upstairs, utilities included. Immediately. On Richmond. 592-6811.

BACHELOR SUITE AND 1-bedroom unit. Available immediately. Island Court Motel. 478-2151

FAIRFIELD, ATTRACTIVE basement bachelor, bathroom, separate entrance. Business lady. References. $70. 384-6905.

MODERN STUDIO TYPE UNIT, everything supplied. Close in, covered parking. Michelangelo, 1158 Yates. 383-8197 or 386-2812.

FURNISHED 3-ROOM SUITE, bright and clean, weekly linen, dishes, TV, cablevision, $125. 2310 Wark Street.

MAIN FLOOR COSY 3-ROOM suite. Close in. Reliable couple. June 1. Partly or unfurnished. 384-8278, 382-9470, 1270 Yates.

BACHELOR SUITE, MAIN floor, quiet. Suit elderly lady, $85, near Jubilee Hospital. 658-8028.

3-ROOM SUITE, $95 A MONTH, quiet ladies only. Near Jubilee Hospital. 658-8028.

202 APARTMENT FURNITURE TO RENT

Three Rooms from $30 per month STANDARD FURNITURE 382-5111 Immediate Delivery

RENT OR RENT TO OWN Individual rooms or room groups. TVs and stereos, 24 hr. phone service 385-2435 MAIS FURNITURE 1821 COOK

RENT A WASHER-SPINNER or Porta Dryer from BUTLER BROTHERS 1720 Douglas 385-3832 (ACROSS FROM THE BAY)

203 APARTMENTS WANTED

SUITE WANTED BY YOUNG married couple for June 1 or 15. No children. Very reliable. References. 479-6358.

RELIABLE COUPLE WANTS SUperior type 2-bedroom suite, either garden or penthouse. Victoria Press, Box 239.

NEEDED: 1-BEDROOM SUITE partially furnished for business lady within walking distance of Beacon Avenue Sidney. 743-5569.

206 DUPLEXES TO RENT

SHELBOURNE University Area 1-bedroom upper, modernly renovated, on large ½ acre lot with double garage plus extra parking. Ideal for elderly couple who enjoy freedom of space, quiet tenancy, and flower garden. Over 800 sq. ft., all utilities paid — fridge and stove optional. $140. Available immediately. Quadra Realty Ltd. Call Tom Breiter 385-1431 or res. 386-0116.

SIDE-BY-SIDE TWO-BEDROOM duplex, very attractive inside, $135. 903 Cloverdale. 383-5350.

3-BEDROOM DUPLEX, 902 Kingsmill. 384-1998 evenings.

206 DUPLEXES TO RENT

FOUR BEDROOMS $195 Per Month Nearly new on quiet street in ESQUIMALT. Colored appliances, cablevision, W-W carpet, full basement. Close to schools, shops and bus. Bayshore Realty Ltd. 512 Fort St. 388-6424 Victoria 388-6424

DUPLEX—WALNUT STREET 2-bedroom upper, $165 1-bedroom lower, $135 Living room, kitchen, dining room, fireplace. Heat supplied. Children welcome. KER and STEPHENSON Ltd. 385-3411

GORDON HEAD — LONGVIEW drive, de luxe 3-bedroom home, 1800 sq. ft. living area, 2 bathrooms, 2 fireplaces, large rec room, daylight basement, kitchen appliances, carpeting, large sundeck, fenced garden. June 1st., $255, lease. 477-8016.

ESQUIMALT ROAD 1-Bedroom upper duplex, stove and fridge, heat supplied, children welcome, $120. KER and STEPHENSON LTD. 385-3411

MODERN 2-BEDROOM, SIDE BY side, stove, fridge, wall-to-wall carpet. 522 Springfield St. Available May 15. $160. 385-0991 or evenings 477-8921.

DE LUXE DUPLEX IN SIDNEY, 9858 4th Street. 3 bedrooms, 1½ baths, wall-to-wall carpet, patio carpet, close to downtown. $170 per month. To view 2-7 p.m.

JUNE 1ST, LARGE, BRIGHT 2 bedroom duplex, close to town. Carpets, drapes, appliances and all utilities included. $165. 478-5418, after 5.

FAIRFIELD-BEACON HILL, SIDE by side duplex, 2 bedrooms, full basement stove and fridge. Available June 1, $170. 383-6063 after 6 pm.

GORDON HEAD, 1723 B FELTHam. Lovely fully equipped 3-bedroom to rent to responsible party. Sorry, no pets. Phone evenings 477-5938 or days 383-4932.

MODERN 3-BEDROOM SIDE-BY-side on Craigflower. $180 per month, water and cablevision included. Available July 1. 383-9055.

SIDE-BY-SIDE 2-BEDROOM, fridge, range, full basement, Victoria West area. Available June 1st. $140. Adults only. 598-4184.

JULY 1, DELUXE 3-BEDROOM, 2 bathroom, side-by-side duplex. Convenient quiet area, $195, 12 month lease. 477-8418.

ONE-BEDROOM SIDE-BY-SIDE duplex, with fireplace, large yard, child welcome, available June 1, view 844 Seven Oaks Road. $115.

SPACIOUS MODERN 2-BEDroom duplex. Heat and hot water included. Garage. Close to schools and bus. $160. 385-8052 after 5 p.m.

DUPLEX SIDE BY SIDE, 1-BEDroom living room, kitchen, fridge, stove and water. 2 adults, no pets. $90 .Vacant. 382-0945.

LANGFORD. 2-BEDROOM SIDE-by-side duplex. Stove included. 478-7354.

2-BEDROOM LOWER DUPLEX, partly furnished, $145 per month. Utilities included. 658-5055.

UPPER DUPLEX, 2-BEDROOM, stove and fridge included, available June 1, $100. 383-4454.

SIDNEY — SIDE-BY-SIDE, 2 bedrooms, fridge, stove, $150. 656-4330 or 479-6648.

2-BDRM. LOWER DUPLEX, rent $135, available May 15. Byron Price and Associates Ltd., 385-2458.

2-BEDROOM, STOVE, FRIDGE, drapes, children welcome. $165. 479-2255.

2 BEDROOM DUPLEX, FRIDGE, stove, $150. June 1st. 106 Moss. 382-9750.

LOWER HALF OF DUPLEX, 1-bedroom, rent $125, with frig and stove 477-3263.

SXS 1 BEDROOM, STOVE, fridge, water, walking distance. $130. 479-7790.

CLOSE IN, GORGE 2-BEDROOM, moorage, some utilities, no pets $165. 385-3560.

JUNE 1ST, 2 BEDROOM, STOVE, fridge, with fireplace. Quiet adults. 383-9165.

210 HOUSES TO RENT UNFURNISHED

Gordon Head Townhouses Blair and Larchwood Perfect for family living, large 2 and 3-bedroom units, spacious living and dining room, wall-to-wall carpeting. Includes all appliances. Rumpus room, full basement. Separate courtyard, beautiful playgrounds. Within 3 blocks of all schools and UVic. No lease. $205 and $220. Phone 477-5422.

DOUGLAS STREET 3 bedrooms, living room, dining room, large kitchen, bathroom, full basement. KER and STEPHENSON LTD. 385-3411

FAIRFIELD 2-BEDROOM, FULL basement home in lovely condition. Large rooms, living and dining room, excellent kitchen, pantry. Good quality refrigerator and electric stove. Near beach, shopping centre. $190. 388-7704.

UNIVERSITY DISTRICT, 3 BEDrooms, 2 wall-to-wall carpet, living room W.W. and fireplace, family dining room. Available June 1, $195. Tenant who is interested in gardening and no pets. Phone Duncan 748-8921.

HILLSIDE — THREE-BEDROOM spacious home, full bsmt. oil heat. 1-year lease to responsible tenant. $165 per month. Available June 1. Royal Trust Co. 388-4311 or Mrs. Thompson, 384-3253.

FAIRFIELD. BRAND NEW 3 bedroom, 2 baths etc. with beautiful view. Convenient location, unique executive duplex. For appointments call 592-0731.

DUPLEX, UP AND DOWN, MAIN floor for rent, 3 bedrooms, stove, fridge, and heat included. $165. Available June first. 2530 Fernwood. 385-8315 after 3 p.m.

VIEW ROYAL, 2-BEDROOM house, fireplace, garage, quiet area. $155. References Please. Phone after 6, 478-1281.

ROYAL OAK, 2 OR 3 BEDrooms, 1½ baths, utility room, store room, double garage, $200. 479-5709 after 5.

2861 PARKVIEW, 3 BEDROOMS. Available now, apply at 728 Cloverdale after 6.

3 BEDROOMS, FULL BASEment. Close to schools and transportation, $180. 479-3859.

EXECUTIVE HOUSE ON CITY park. 4 bedrooms, adults preferred $250. 382-8947.

3-BEDROOM HOUSE TO RENT in Oak Bay, available June 19, $185. 592-0345.

2 BEDROOMS, 1908 OAK BAY AVenue, after 1 p.m. $95 month.

211 HOUSES TO RENT FURNISHED

ROCKLAND 1314 Manor Rd. Very pleasant 2 or 3 bedroom home. Attractively furnished for lease July 1st, for one year. $260 per month. G. Stricker, Quadra Realty Ltd., 385-1431 anytime.

FERNWOOD. 4 BEDROOM OR more fully furnished older character home. $210 per month. References required. Abaco Property Management, Ltd. 385-0611.

12'X56' FULLY FURNISHED, 3-bedroom mobile home. Quiet setting. Available July 1. Rate is negotiable. No pets, prefer non-smoker. 478-2838 to view or 478-2951.

FULLY FURNISHED IN TOP-notch view residential section. Bedrooms and den, $300. Phone 592-4104.

-ROOM HOUSE FOR 3 MONTHS, $200 per month. Light and heat included. Fenced backyard. 1 child or teen-ager. 385-2845.

3 BEDROOM, FAIRFIELD AREA, June 1-Aug. 31. 385-5313 after 5 p.m.

212 HOUSES WANTED TO RENT

FURNISHED HOUSE WANTED Gentleman, single, requires 2-bedroom (or more) completely furnished home for 6 months. Ten Mile Point, Cordova Bay, Oak Bay, or Gordon Head. Highest references. Up to $300 a month. 477-8594.

212 HOUSES WANTED TO RENT

LET US RENT YOUR HOUSE We have clients waiting for two and three-bedroom homes. We offer good management. Careful tenants and reasonable rates. PEMBERTON HOLMES LTD. 384-8126

2 OR 3-BEDROOM HOME REquired in Margaret Jenkins School area or South Oak Bay. Willing to consider duplex or self-contained suit in larger home. June 1 or as soon as possible. Willing to lease. Phone 382-6084 after 7 p.m.

ARCHITECTURAL DESIGNER requires house in city with self-contained suit to manage. Renovations exchange for reduced rent. 386-2764.

IF YOU CANNOT SELL YOUR home, we have reliable tenants waiting to rent. Phone Mr. Keen, Boorman Investment Co. Ltd., 386-9212.

RENTALS WANTED Complete management services by trained and competent personnel. DON STRIPLING, 386-1361 CANADA PERMANENT TRUST

REQUIRED BY JUNE 30, large home, up to 5 bedrooms, 3 baths, unfurnished. Uplands or Oak Bay area. 592-2461.

COUPLE WITH BABY WANT small cottage or house, reasonable rent. Within driving distance to city. 382-5725.

SIDNEY AREA, 3 OR MORE bedroom home wanted. Young professional couple. 388-9632 or after 6 p.m. 385-5847.

FOR SEPTEMBER 1, UNFURNISHED house in the country or Cordova Bay area for university teacher and family. 477-2989.

3 OR 4 BEDROOM HOUSE, IN Esquimalt. For July 1. Reasonable rent for responsible tenants. References can be obtained. 477-9280.

3 TO 4 BEDROOM, FULL BASEMENT, house or duplex. $175 month by June 1. 382-5616.

WANTED: COTTAGE FOR TWO people. 384-5196 after 5.

CABIN ON SHAWNIGAN LAKE for last week in July. 592-6982.

215 HALLS, WAREHOUSES, STORES AND OFFICES TO RENT

OFFICE SPACE
AVAILABLE MAY 1
FORT NEAR COOK
Approx. 1,800 sq. ft. Fully serviced at $3 per sq. ft. Suitable for Real Estate — Insurance — Accounting, etc.

MONTREAL TRUST PROPERTY MANAGEMENT
1057 Fort St.
386-2111 Loc. 35

BOARD OF TRADE BUILDING
31 Bastion Square
Deluxe Offices for Rent
FULLY AIR CONDITIONED
RENTAL AGENT
A. E. LePage
Boultbee Sweet Ltd.
Hillside Shopping Centre,
386-1341

3,000 SQ. FT.
RETAIL STORE
Prime downtown location — main Street. Available July 1st on long term basis. Call BROWN BROS. ON BLANSHARD, 385-8771 Anytime!

FORT ROYAL MEDICAL CENTRE
1900 RICHMOND AVENUE
473 Sq. Ft. of retail space available June 1. Suitable for barber or boutique shop. All information available from Rental Agents: P. R. BROWN and SONS LIMITED 762 Fort Street 385-3435

OFFICE SPACE WITH PARKING
We have a wide range of sizes with parking at the door. J. BONAR LAW or R. I. MURPHY PEMBERTON, HOLMES LTD. 384-8126

3500 SQ. FT. Commercial building, heavy industrial zone, 18' clearance, 12x14 door, office, washroom, oil heat. 385-5213 or 386-1874.

PROGRESSIVE VICTORIA TRAVEL AGENCY, EXPANDING, REQUIRES ADDITIONAL PREMISES CITY CENTRE. PHONE DETAILS TO FOUR SEASONS TRAVEL, 384-7108

SMALL STORE OR OFFICE building on 1056 North Park St. $85. Good wholesale location. Lots of street parking. Ettema Realty, 383-7115.

PART OR WHOLE OF 1700 square feet at $1 per square foot. 1006 Russel Street. 384-1998 evenings.

INDUSTRIAL BUILDING, 2,000 square feet, 14' high, office and washroom, heating, plenty of parking. 867 Viewfield Road. 382-3023, evenings 592-0333.

700-1100 SQ. FT. DESIRABLE Office space, excellent Douglas St. location, reasonable rent, immediate occupancy. Royal Trust Co. 388-4311

SMALL, GROUND FLOOR PRIVATE office. 1096 North Park. $50, including heat and power. Ettema Realty. 383-7115.

YARROW BLOCK Downtown office space. 238 to 654 sq. ft. Royal Trust, 388-4311.

230 PERSONAL LOANS AND INSURANCE

HOME OWNERS
Consolidate your money problems fast. Call Avis Acceptance 386-9721 days; 385-4165 evenings.

233 MORTGAGE LOANS AND INSURANCE

MORTGAGE FUNDS AVAILABLE FOR ALL B.C.
FROM 9% (VICTORIA)
UP-ISLAND, LOWER MAINLAND, INTERIOR AND NORTHERN B.C.
HOMES, WATERFRONT PROPERTY
LAND OR DEVELOPMENT PROPERTY
Drop us a line or phone collect. Perhaps we can serve you. Let us have full details of your property so we may give you a quote as to rates, terms, costs, etc., with no obligation on your part.
Cash valuations given on any existing mortgages or agreements without obligation.
COURTESY TO FELLOW BROKERS
Write or phone Mr. Len Thomas at DOUGLAS HAWKES LTD. 990 Blanshard St., Victoria, B.C. PHONE 384-7128 (Collect) (After hours 479-6382 collect)
NO BONUS

MORGAGE FUNDS
We have several new sources of mortgage money for new first, second, and third mortgages and purchase of existing paper. We also have interim funds for builders and developers. For confidential information call C.N. Montague Co. Ltd. 384-9318 (anytime).

FIRST MORTGAGE FUNDS AVAILABLE FROM 9%. SECOND MORTGAGES FROM 12%. UNLIMITED FUNDS. CONVENTIONAL AND PRIVATE FUNDS. QUICK DECISIONS. CALL MR. McKENZIE 386-7521 (24 HRS.). BOORMAN INVESTMENT CO. LTD., 1111 GOVERNMENT STREET.

$200,000 TO INVEST
Investors headquarters. Conventional and private funds available for 1st — 2nd — 3rd mortgages. Also interim building loans. BILL WESTCOTT D. F. HANLEY AGENCIES LTD. 385-7761

MONEY TO LOAN ON mortgages. Quick decisions. Also agreements and mortgages purchased for cash. See us for top price. A. BERNARD and CO. LTD. 655 Fort Street 384-9335

INVESTOR WISHES TO INVEST money in mortgages. Private inquiries only. 598-3433.

233 MORTGAGE LOANS AND INSURANCE

HOME EQUITY LOANS
Here is your opportunity to borrow the inexpensive way. You may borrow up to 90% of your property value whether your home is paid for or not. No amounts too small or too large. Interviews in the privacy of your own home.

EXAMPLES:

amount	payments from
$2,000	$23.00
$3,000	$33.00
$4,000	$47.00
$5,000	$59.00

15 year ammort. — 5 year term.

FOR FAST COURTEOUS SERVICE CALL ME TODAY. MONEY IMMEDIATELY AVAILABLE.
W. A. (Bill) HODGSON 385-4528
24 Hour Service
Byron Price and Associates Ltd.

MORTGAGES
FIRST
SECOND
THIRD
Increase Your TAKE HOME PAY with a debt consolidation loan from us. YOU CAN CUT YOUR MONTHLY PAYMENTS BY UP TO 50%. We also BUY and SELL Mtges. and Agreements For Sale. Fast, Personal Attention. All inquiries confidential. You're under no obligation.
B. J. LEDUC
M. P. Tellier Securities Ltd. 912 Douglas Street
386-1214 386-3975

COMMERCIAL FUNDS
FROM 8½%
RAE INVESTMENTS LTD.
388-7891
evenings
Mr. Green 658-5027
Mr. Stuber 385-3982

HOME EQUITY LOANS
The Bank of Montreal has tailored a special programme to make life-insured loans available to existing and prospective homeowners against first and second mortgages. You may borrow up to 75 per cent of property value in amounts of from $2,500 to $12,000, repayable over a maximum 10-year period with interest from 11 per cent. For full information contact the nearest Bank of Montreal.

NEED MONEY?
WE HAVE MONEY AVAILABLE FOR 1st AND 2nd MORTGAGES FROM $1,000 UP. USE THE EQUITY IN YOUR HOME TO COMPLETE YOUR PLANS. CALL: DON MacGILLIVRAY A. E. LePAGE BOULTBEE SWEET LTD. Hillside Shopping Centre 386-1341

MONEY FOR MORTGAGES
First Mortgages available in any amount. Current rates. Funds for 2nd Mortgages and Interim financing also available. P. R. BROWN & SONS LTD. 385-3435

MORTGAGE MONEY
First mortgages available up to any amount at current interest rates. Quick decisions. BROWN BROS. AGENCIES LTD. 1125 Blanshard 385-8771

CASH FOR YOUR MORTGAGE or agreement for sale. Quick decisions and highest prices paid. M. Braithwaite, Financial Survey Ltd., 384-9305. Res. 592-0632

235 WANTED TO BORROW

$23,000 FIRST MORTGAGE AT 10%, on $60,000 property. 382-7838.

240 BUSINESS OPPORTUNITIES

LAKE COWICHAN WATERFRONT RESORT
Vacation at home 365 Days of the year when you buy this lovely lake front resort. 10 rental units plus accommodation for 22 trailers and campers. Boat rentals, tackle sales, and many extras too numerous to mention. Now is the time to act. For more information call Ron Black or Bill Jensen.
Also at Lake Cowichan
154 beautiful wild acres with 2,800 ft. of Waterfront, 3 rental units plus boathouse and docks. Excellent marina or lodge potential. Call Bill Jensen or Ron Black 384-8001. Royal Trust Co.

BEAUTY SALON
FIRST TIME OFFERED
$1,000 CASH TO HANDLE
Well established — skirting city centre. Fully modern equipment. Shows excellent return. Don't miss this one.
$5,000
EXCLUSIVE AGENTS
A. BERNARD and CO. LTD. 655 Fort ST. 384-9335

A FAMILY AFFAIR
This rest home is just right for a husband and wife team. Located on three lots in a prime area the present owner is licensed for 18 guests. Fully equipped and in excellent condition. Realistically priced at $89,000. For further information and statements, call— JOHN F. COLWELL 384-8126 592-9828 PEMBERTON, HOLMES LTD.

BUILD PART TIME . . .
.. Business of your own to independence in six months, with new international company, manufacturing national consumer products; will furnish names of independent associates who have done same. Investment-secured — experience in hiring, training or supervising helpful to rapid growth. Replies confidential. Victoria Press Box 188.

INTERESTING AND PROFITABLE
Unusual rental and catering business. Well established. Centrally located in leased premises. Full price $10,000 includes stock equipment and business. FRANK OLIVER or RUSSELL FITZSIMMONS. Block Bros. Realty Ltd. 386-3231.

BAKERY
Business and Building
$32,900
One-man bakery with excellent returns. Open 5 days a week. Bread and pastry. Operating in its own little building on a good commercial lot in a very good district. Terms. Phone J. ETTEMA, 383-7115. Ettema Realty.

COUTURIERS NOTE
LADIES' FABRICS AND CONTRACT DRESSMAKING BUSINESS
Only one serving a high density population area. Located in a busy shopping plaza of 26 varied commercial establishments. 388-4271 ERIC ZEIGLER 592-1768 J. H. Whittome and Co. Ltd.

RESTAURANT
Look into the growing value of this completely re-modelled, everything new, restaurant. Get into this business and be part of its growth. The profit goes up every day. Excellent location. 592-1768 ERIC or LORRAINE ZIEGLER 388-4271. J. H. Whittome and Co. Ltd.

COMMERCIAL BUILDING FAIRFIELD
$22,900
Stucco building, 18'x36', on 52'x100' commercial lot. Would suit retail, wholesale, office, etc. Phone J. ETTEMA, 383-7115. Ettema Realty.

BEAUTY SALON
Prime location in Oak Bay. 10 dryers and styling stations, $10,000. Mrs. Hart and Mrs. Watson, 598-4567. C. J. McLeod Realty Ltd., 2230 Oak Bay Ave.

TAXI BUSINESS
Clear title. Good potential in fast growing area. Must sell immediately for health reasons. For personal appointment phone 746-4111 or call at Danny's Taxi Ltd., 130 Canada Ave., Duncan.

ANTIQUE BUSINESS FOR SALE. Prime location, Victoria Press, Box 240.

1 CHAIR BARBER SHOP. OPportunity for young stylist. 385-4132, 478-7416.

CHAIR BARBER SHOP. OPortunity for young stylist. 385-4132, 478-7416.

S
E
S
A
M
E

S
T
R
E
E
T

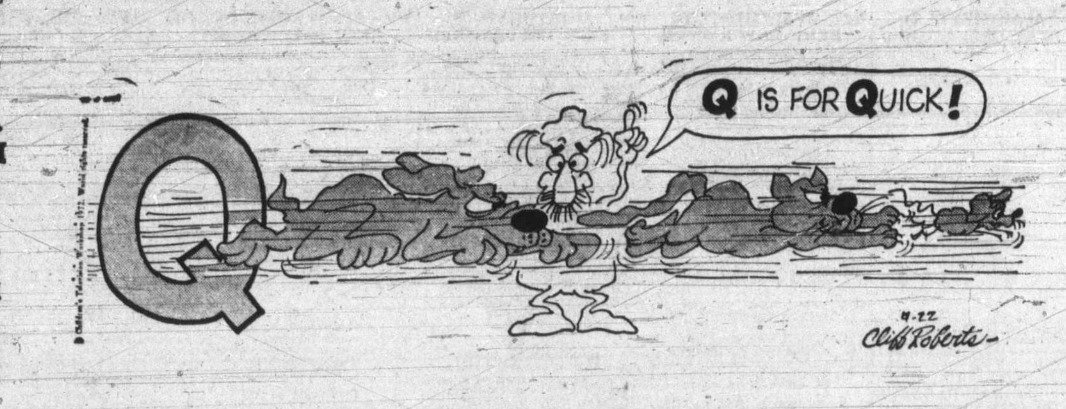

F
R
E
D

B
A
S
S
E
T

T
U
M
B
L
E
W
E
E
D

240 BUSINESS OPPORTUNITIES

NURSERY EQUIPMENT AND stock, large and small; rooted cuttings and layers. Small tractor and equipment, plastic pipe etc. 478-2635.

244 REVENUE PROPERTY

OAK BAY BORDER
SPACIOUS DUPLEX
TWO FOUR-ROOMS AND BATH UNITS
ONE UNIT NOW READY FOR OCCUPANCY
All on one level plus basement, an older revenue situated on a large lot (7,500 sq. ft.) in a nice location south of Oak Bay Ave.
AN EXCELLENT INVESTMENT PRODUCING A NET INCOME OF OVER $2,500 PER YEAR ON THE FULL PRICE OF
$22,900
Reasonable terms available. An exclusive listing shown by appointment only. Mr. Seeber, 384-9335. A. BERNARD and CO. LTD. 655 Fort St. 384-9335

4 LARGE SUITES
$45,900
2 large 2-bedroom suites with hardwood floors and imitation fireplaces on upper level plus 2 large 1-bedroom suites on lower level. All suites have 2 outside entrances and good size kitchens with spacious dining areas. This block is stucco exterior with plaster interior. Hot water heat, laundry room with automatic washer. You won't be disappointed in this one. Financial statement available to sincere parties. 385-7721 CLIFF SALMOND 477-3626 GARDNER REALTY LTD. 899 FORT ST.

WALL AND REDEKOP REALTY LTD. 388-7361
$49,000
5 LARGE SELF-CONTAINED UNITS
—tenants pay all own utilities — annual income $7740 — monthly payments $250 on a large 8% mortgage — Good opportunity for live-in owner-landlord. For more details call JEANNINE KOSSACK 388-7361 383-7207

REVENUE OR HOME PLUS REVENUE
Well located large family home converted into 4 rentals. Rents now reasonable so present income of $240 per month PLUS owner 3-BR suite, could be increased. Property in real nice condition. Asking $36,900, well worth your consideration. For details call WAYNE SCOTT, 479-6087 or STAN JAMES, 592-3740. Mayfair Realty, 386-2955.

JAMES BAY
1. Up and down duplex one block from the sea and close to the park. The lot is 7,000 sq. ft. of apartment zoned land. An excellent investment at the asking price of $22,950.
2. Large older conversion with 5 rentals — $19,900. To view either of these call DAVE TAYLOR at 382-4251.
RITHET AGENCIES LIMITED 714 Fort Street

8 SUITES—$43,000
Prime location for this revenue property. Shows approx. 10% yield on investment. Vacancy nil for past 4 years. Call me now on this new exclusive listing.
SHIRLEY MOLLBERG
OFFICE 386-2911
RES. 478-5327
Shirley Philps' Homefinders Ltd.

5 SUITES, $52,500
All self-contained, 2 — 1 BR., 2—2 br. and 1—2 or 3 BR suite in excellent condition. Good tenants and prime Fairfield location, makes this new listing a desirable block. Gross rents $6900 yearly. VIEW BY APPOINTMENT — trades considered. GERRY KLOOTWYK 386-3231 or 384-2581 Res. Block Bros. Realty

29 DELUXE SUITES
Prime Location—Walking Distance
One of the most attractive smaller blocks in Victoria. Grossing $50,000 p.s. 1st mtge. approx. $230,000 at 9%. Be sure to see this fine property.
FULL PRICE $375,000
S. W. ANDERSON LTD.
384-9328 Res. 382-8917

FAIRFIELD CONVERSION
6 SUITES
$35,000
Well located — bus at the door. Building in excellent condition.
MRS. BAXTER
385-3435 ANYTIME
P. R. Brown and Sons Ltd.

DON'T BUY BEFORE YOU investigate this excellent investment. Fully leased on a net basis. No management required. Complete details from Mrs. Brawnell. Evenings — 652-1795.

GLENGRAY ESTATES LTD.
EXECUTIVE HOUSE
385-1810
11 SUITES
$73,000
Older frame building — not a conversion. All 1-bdrm suites, with LR, bathroom and kitchen. Building is in excellent location. Contact 388-4271 RICK KINNIS 477-9394 J. H. Whittome and Co. Ltd.

244 REVENUE PROPERTY

CENTRAL PARK AREA
Three suites and two housekeeping rooms, rentals $400 per month as of June 1st, asking $26,900 with really good terms. Excellent return on investment. BEN GREIG, 388-6231 or 658-8845, Island Pacific Realty Ltd.

BY OWNER
DUPLEX — GORDON HEAD
Quality 3-bedrooms, 1½ bath, carport etc. 2 years old, 4057 Shelbourne Street.
Open to all offers
658-5935 or 477-2156
Cash, trade or terms

OLDER S x S DUPLEX
In Esquimalt. Each side has 2 bedrooms. Excellent rental area. Good-size lot. Asking $17,950. Call for the address. PETER TER VEER 384-8001, Royal Trust Co. or 479-1588 (Res.)

CITY
Near First United Church, two lots totalling 10,553 sq. ft., 80' frontage. Two older up and down duplexes. Rented. Asking $30,000. L. C. KNIGHT 385-3435 P. R. Brown and Sons Ltd.

38-SUITE APARTMENT
For sale by owner, in James Bay close to Beacon Hill Park and the sea. Excellent rental record. Two years old. Showing a good return on investmnt. Phone R. Martman, 479-7151 or 656-2040.

SIDNEY — 3-SUITE APARTMENT building on commercial lot, ½ block from Beacon. Excellent potential. Asking $27,000 with easy terms. Owner, 656-4295.

74-SUITE APARTMENT
For sale by builder. Brand new, completed Jan. 1, 1972. Excellent location. Near the sea. Will show 10% return. Phone R. Martman at 479-7151 or 656-2040.

FAIRFIELD. 9 SUITES. ASKING $110,000 Good rental area. Good suites. Quickly call IRENE DALZIEL 388-6231 or 384-8692. Island Pacific Realty Ltd.

ESQUIMALT, 3 BEDROOMS, side-by-side duplex plus suite. Excellent location. Revenue $300 per month plus owner's suite. Full price $45,000. 385-7966.

14-SUITE BLOCK, LOW DOWN payment, fully rented. $148,000. Principals only. Victoria Press, Box 181.

245 REVENUE PROPERTIES WANTED

WANTED—QUALITY SIDE BY side duplex around $50,000. Must have dining rooms. Call Harold Ware of Gardner Realty Ltd., 385-7721 or Residence 598-4358.

Wanted. SxS duplex up to $35,000. east of Douglas. Call W. ROGERS 652-1891 or H. TOMLIN 477-1327. J. A. Henderson Realty Ltd. 385-9741.

247 COMMERCIAL OR INDUSTRIAL PROPERTIES

COMMERCIAL DEVELOPMENT POTENTIAL
High traffic count on the morning side of the street. Offered at $75,000. Present Revenue makes this excellent holding situation. For details please call A. M. CHANDLER 388-4294 D. F. Hanley Agencies Ltd. 3021 Shakespeare Street

FOR LEASE: APPROXIMATELY 10,000 sq. ft. general commercial property on Old Island Hwy. across from Farmer's Market. 125 ft. highway frontage. Open to offers. 478-2151. 1621 Island Hwy.

WAREHOUSE PROPERTY, light industrial zone, will build to suit. 386-8435.

250 HOUSES FOR SALE

B.C. LAND and INSURANCE
Serving B.C. Since 1863
922 Government St. 388-5555

RAMBLING RANCHER
EXPERIMENTAL FARM AREA
ON EBOR TERRACE
About 1900 sq. ft. living, plus double garage and workshop. Three bedrooms, bath and hall, kitchen, family room, rec. room and utility laundry room all on one floor. Lively setting with private patio and outside fireplace leading from two sets sliding glass doors. Oil H.W. heat. Built for the contractor owner. Half acre fully landscaped property.
Price $38,900
Call WALLY HELLIESEN or GEORGE PARSONS 388-5555

W. J. LINDSAY LTD.
Royal Oak Centre
479-7111 658-5040

LOW DOWN PAYMENT
2 bedrooms, full basement. Large lot. Low taxes. $20,500. Payments $180 p.m. Langford. Phone August Constr., 384-1711 or 478-1983.

3 YEAR OLD HOME ON .4 acres, Colwood area. 4 bedrooms and den. One full bath and two ½ baths. $43,000 or near offer. No agents. 478-3831.

250 HOUSES FOR SALE

KER and STEPHENSON LIMITED
680 Broughton Street
Across from Eaton's Carpark
385-3411, DAY or NIGHT

"VALUATION SERVICE"
Would you like to know the value OF YOUR HOME on todays market? Should you sell your property at this time? WHO CAN YOU DEPEND ON to obtain an OBJECTIVE VALUATION and advise? How can you buy before selling and still obtain FULL VALUE FOR YOUR HOUSE? I shall be most happy to meet with you personally and discuss your particular problem and hopefully help you make a decision most BENEFICIAL TO YOU. Phone J. T. Mills 385-3411 office or 477-5938 home.

Split Level
3 bedrooms
Colwood — Metchosin
All the nice things you have been looking for in a home are available in this lovely 3 bedroom home. Large lot. 2 sundecks, living room with fireplace, dining-room. Big bright kitchen with eating area. Recreation room and sewing room. Triple carport. Quickly call today to view and make your offer. Asking $27,950.

Glen Lake VLA
$28,000. 3 bedrooms

2 bedrooms $21,950
Glen Lake area
No basement—no step

THE "HOME SELLERS"
JOAN HOPPER
OR
RAY MORRISON
City Brokerage Ltd.
386-3547

$960 DOWN
OPEN DAILY
1:30 - 4:30
(EXCEPT SUNDAY)
840 CRAIGFLOWER
3-BEDROOM CONDOMINIUM UNITS ON BUS LINE. COMPLETE WITH 4 MAJOR APPLIANCES, DRAPES, WALL TO WALL. $18,600 AND $19,100 FULL PRICE. 477-1841
BLOCK BROS. REALTY

D. F. Hanley Agencies Ltd.
Shakespeare St. Office
3021 Shakespeare St.
388-4294

LOVELY HOLLIS ROAD
3 bedrooms, full basement. Spacious living room with corner fireplace, dining room, hardwood floors. Appealing cabinet kitchen. Drive-in garage. All copper plumbing. Fruit trees. Large lot. Well situated, quiet no through street, close to schools, shopping and buses. Nicely landscaped. Asking $27,500. Offers. By owner. 1140 Hillis Road. 385-4261.

BY OWNER. MOUNT TOLMIE-University. Large lot with mature trees. View Olympics and Sooke Hills from deck. 2 baths, 2 bedrooms main floor, possible 2 bedrooms up, complete suite in full basement, large livingroom with fireplace. $34,900. Drive by 3540 Richmond Road, 592-9348.

SIDNEY — OPEN HOUSE 6-9 Tuesday-Friday; 1-5 Saturday and Sunday. 2033 Brethour Park Way off Canora Road on fully service lot. 8¾% mortgage, low down payment. 3-bedroom full basement, shag throughout. For more information 656-4066 or 656-4003.

CUSTOM BUILT
Home on your lot or ours at the most competative and reasonable prices. Financing available. Trade-ins considered. Phone KASAPI CONSTRUCTION CO. LTD. 386-6191.

A AND J ESTATES
COLWOOD AREA
New 3-bedroom on large treed lot, wall-to-wall carpet, sundeck, extra bathroom downstairs, Price $26,600 478-2537.

ROYAL OAK, ½ ACRE
Beautiful new Spanish style home just $33,900. MLS. Call G. Ireland, Montague Realty, 384-9318 or res. 658-8408.

BY OWNER, LEAVING TOWN, priced for quick sale. $19,900. 3 bedroom, recently renovated. Ideal family home on large lot. McKenzie and Glanford area. 382-7647.

IDEAL HOLDING AND INVESTMENT. 4-suiter. $35,000. Low down payment. 384-9498.

250 HOUSES FOR SALE

JACK MEARS
OAK BAY REALTY LTD.
201 — 727 JOHNSON ST.
386-2291
24-HOUR SERVICE

"PANORAMIC SEA VIEW"
This expanse of "blue sea and mountains" guarantees good real estate values for all time. Add to this a fine family home of charm and character designed to take advantage of the view and features indoor-outdoor living. Quality and style for only $47,500. Call: John Holms at 652-1702 or 386-2291.

CLOSE TO UPLANDS
Delightful well appointed 4 Bedroom home in choice area of beautiful homes Living room with fireplace, separate dining room, sundeck off bright kitchen, view of sea and mountains, separate garage. Lovely secluded garden makes good value at the asking price. Excellent 9¼% mortgage. To inspect this choice property call: KEN STEVENSON at 386-2291 or 592-1409

"CHECK THIS"
A pleasant surprise awaits any of you who are interested in purchasing an immaculate 2 Bedroom home on Bus Route for only $23,000. Please Call: HARRY PALM at 386-2291.

ALICE IN WONDERLAND!
There's no fairy story here, just a "Dream" Home. Listen! 6 Bedrooms, 3 Baths, 2 Living rooms, 2 acres of treed beauty and a price that's strictly down to earth of $39,000. We can arrange easy terms or a trade. Call Now GORDON B. MacDONALD at 386-2291.

SOMETHING SPECIAL!
If your family deserves "something special" you'll want to see this 1,800 sq. ft. home. Built and occupied by a professional craftsman it features, Oregon Sandstone fireplace, wallpaper and wood panelling, W-W throughout. 2 baths, den, 4 bedrooms on main floor. The kitchen was designed by a lady who wanted everything in it — built-ins like dishwasher, stove, oven and cupboards galore. Large workshop in the basement. All located on ¾ acre lot. Only 9 short miles to town Great value at only $37,500. Call: GORDON B. MacDONALD anytime at 386-2291.

NO DRIVE BY'S
On this great redecorated 3 Bedroom home in James Bay. You have to see inside to appreciate the gleaming refinished floors. Great old fireplace with mantlepiece, dining room with French doors and spacious kitchen. Call: GORDON B. MacDONALD FOR APPOINTMENT TO VIEW 386-2291.

BEST BUY IN GORDON HEAD
Just reduced to $32,500 and beautifully redecorated, this lovely family home offers these distinctive features:
—4 bedrooms
—2 baths
—Dreamy kitchen
—Large living rm and dining room with w-w carpets
—Stove, fridge and dryer available for $100.
Call to view today: GORDON B. MacDONALD AT 386-2291.

WANTED!
A family to love a fine 4 bedroom home on quiet street in Gordon Head. You must be able to appreciate a large living rm. with floor to ceiling fireplace, dining rm. opens on to a cosy sundeck. Master Bedroom with en suite. A large lot of .25 acre. If you like to buy value then you'll love the price of $31,000.00. If you quality — call: GORDON B. MacDONALD AT 386-2291.

JACK MEARS
OAK BAY REALTY LTD.
2194 Oak Bay Ave.

LANSDOWNE SLOPE
$36,500. Do you want a two-bedroom and den — with large living room and dining area in line? This home is of excellent construction and maintained to perfection. Bring in your offers on $36,500. For your inspection on this exclusive, please call W. A. MOHR, 598-3321.

POPULAR BEECHWOOD AVE.
$23,500. Excellent 2 or 3-bedroom home. Rec. room and attractive sunroom. Large living-dining room with fireplace. Small, but well-landscaped grounds. Close to waterfront, schools, transportation and shopping. Carport with asphalt driveway, room for boat also. JIM AMES, 598-3321.

YOUNG FAMILY
STRATA-TITLE
$16,900. Own your own home for $2,100 down. Mortgage $13,300 at 9½%, payments $120 per month. Qualifies for B.C. Second of $2,500. 3 Bedrooms. New home. Cable TV, extra storage. Open private parking. All drapes included. Stove and fridge possibly included. Children and pets welcome. Close to schools, shops, ocean front and transportation. Move in within 30 days. JIM AMES, 598-3321.

BY OWNER. 2-BEDROOM WITH suite in basement. Low down payment and taxes. View Royal district. $21,500. 479-1270.

250 HOUSES FOR SALE

WHITTOME'S
"ROYAL OAK BRANCH"
4520 West Saanich Rd., 479-1667

FOR SPECIAL PEOPLE
AT $23,500
This beautifully maintained three-bedroom home in High Quadra area offers gracious living at a reasonable price. Attractive living room with brick fireplace. Large divided kitchen providing almost separate dining room, high crawl space, garden storage off the separate carport. Don't wait. To view call:
Don Anderson Art Lawrence
479-1667 (24 hrs.) 479-2317

GORGE VALE
ESQUIMALT
A good retirement or for small family. This home is in nice condition. Must be sold. Convenient to Kinsman Park and Golf Course. Cozy living room with fireplace, kitchen with large open dining area. Workshop, attached garage. Perimeter oil H.W. heating. If you want a nice home see this. Price $19,900. Call: TED CHARTRES, 479-1667 or Res. 385-5508.

ESQUIMALT
Attractive cedar siding bungalow in mint condition, good size bright kitchen with large dining area, good size living room, oak floors. 2 Bedrooms, part basement for storage. You'll be surprised. See it today. Asking $18,900.
TED CHARTRES
479-1667 Off. Res. 385-5508

LARGE COUNTRY HOME
1.12 ACRES, $29,500
A fine family place with 4 bedrooms up and one on main floor plus large "country" kitchen, dining room with fireplace and sliding glass doors to patio, living room with fireplace overlooking country view, Mt. Baker way. Park-like acre has excellent garden area and also tall firs, neat area, no underbrush. Two-stall barn and 2-car garage.
EVELYN PERSICKE
479-1667 or Res. 383-3929

WONDERFUL, $16,900
The cutest wee house is what you'll see when you step through the door of this sparkling little 2-bedrm. home situated on a 1-3 acre lot. 21 fruit trees — grapes galore — House could readily be expanded as you'll see when you view. Phone:
BRIAN J. BROWN 386-1234
or LILLIAN HENDY 479-1667 (24 hrs.)

J. H. Whittome and Co. Ltd.

A. E. LePAGE
BOULTBEE SWEET LTD.
Hillside Shopping Centre
386-1341
Open 9-9 Weekdays
All day Saturday

IN-LAW SUITE
OR REVENUE
MAPLEWOOD AREA
Modern 3-bedrm. stucco bungalow with an excellent suite downstairs. This is an ideal property for those who have in-laws or just want some extra revenue. This is well worth your while to view and compare. Good value at $28,500. To view, please call:
W. NEAL 386-1341

S. S. C.
SWINERTON,
STEWART CLARK, LTD.
1318 Blanshard St.

GORDEN HEAD
SEA VIEW
The best location on this most desirable street. Sits high with seaview. Large lot. Absolute seclusion. Variety of small fruit trees, berries, etc. 3-Bdrm. accommodation. Full basement. Immaculate. Just listed at $33,500. Call Mr. Custance, 385-2481.

MAYFAIR AREA
Elderly owner retiring to apartment must sell his completely furnished home. Clear title, low down payment, small monthly payments.
Mrs. O. Zachary, 592-2263
P. G. Jackson Ltd. 388-9102

2639 SELWYN RD.
3 Bedrooms plus 10'x20' rumpus room with full bsmt. on over 1 acre — all flat! Price $26,300.
LAWRENCE SCOTT
478-1720 478-1640
Rex Hughes Agencies

250 HOUSES FOR SALE

"HOMEFINDERS"
DOUGLAS AND TRANS-CANADA
OPEN 9-9 WEEKDAYS
386-2911

OPEN HOUSE
WED. 1:30-4 P.M.
668 KENNETH
12-yr.-old, 3-bedroom furnished home, large rec. room, T.V. hook up in 5 rooms, speaker system for music. A real buy at only $26,900. Audry Grimshaw, 386-2911, Bruce Cartwright.

GOOD FAMILY HOME
REASONABLE, $20,500
3 BRs, full basement, in a convenient location. This is an attractive trim property — new exclusive listing — see it soon with Norma Hill 386-2911.

JAMES BAY, $15,900
Two bedrooms, livingroom with fireplace, diningroom, large kitchen. Close to ocean.
CAROLYN WELDON
386-2911 anytime

OPPORTUNITY
Are you looking for space? It is a 3 bedroom home, big livingroom and diningroom. Full basement with extra room. Try your offer on $17,300. Audrey Grimshaw 592-4357 or Borge Jorgensen 386-2911.

TOWN & COUNTRY
Darling doll house. 2 bedrooms, LR, nice kitchen, bsmt. Fenced lot with several fruit trees. Replumbed, new wiring, OOM heat. $17,500, bring us an offer. Good financing.
IRENE VAN
AINA MELDERIS
384-9191, 382-5862, 386-2911

5 BEDROOMS
Builders own home beautifully presented with large LR, large DR, large kitchen with eating area and built-in range, oven and 5 bedrooms up. Carport and utility, den on main floor and separate workshop in back. Only 6 years old. Nicely landscaped. Asking $30,900.
AINA MELDERIS
386-2911, 382-5862

NEW ON THE MARKET
3-BDRM. $22,500
Big bright kitchen and eating area. Full bsmt with student bed-study room. Immaculate grounds. Rear garden has fish pond, covered patio, and small but very fertile vegetable garden. Two-car garage. This Glanford home is so neat and tidy that it's a pleasure to show. You can't help but be impressed by it.
MILTON AGATE 386-2911

$12,900
Handyman special. 2-bdrm. bungalow on 50x112 ft. lot. Drive-in garage. Close to Woolco. Call anytime. DONNA PRETULA OR PETER PRIMGAARD 386-2911.

$26,500
3-yr.-old home in young neighborhood. 3-bdrms., livingroom, diningroom with shag carpets. Rec. room and extra room in bright high basm't. Drive-in garage. On large corner lot. Be sure to view before deciding. Call DONNA PRETULA OR PETER PRIMGAARD 386-2911.

POPULAR PARKLANDS
$31,500
Spread out in there one thousand five hundred and thirty square feet of modern rancher. Sit back from the street on a 85x210 foot lot. This home has in-line living and diningroom, hall, 3-bedrooms (2 with cedar lined walk-in closets), vanity bathroom, large kitchen, and separate utility room. Also carport and storage room. To view this brand new exclusive listing please call:
HAZEL CLARKE
385-6635 or 386-2911

TEN MILE POINT
SEAVIEW
Framed by trees, this exquisite family home was custom built for present owners. Gracious living room with stone fireplace, dining room and kitchen all have beautiful sea views. On ½ acre, it has 3-bedrooms, 1½ baths on main. Rec. room, bedroom or games room, 3 pc. bath on lower level. Don't miss it. Phone MAUDE DOBSON 658-5676, 386-2911.

GORDON HEAD
Spacious 3-bedroom bungalow with floor to ceiling FP, sliding doors to sundeck. Quiet street on Majestic Park. Asking only $23,900. AUDREY GRIMSHAW BORGE JORGENSEN 386-2911, 385-5339, 592-4357.

OAK BAY SPECIALS

(A) NEW EXCLUSIVE — prime south of village quiet street, nice homes. 2-brs., lovely LR, sep. DR, good sized kitchen sep. kit. dining area — full basement, drive-in garage — rear lane for boat, camper access, etc. Modern OOM furnace — nice garden. Excellent low interest mortgage on it — this won't last — immediate possession — act now $25,750.

(B) NEW EXCLUSIVE — superb modern 2-bedroom, no-step bungalow set well back, built by one of Victoria's best builders — lovely entertainment areas, full basement, everything A-1 — not many like this in south Oak Bay even get on the market — view now by appointment only — $28,900.

(C) Low 30's. Very nice family home. South Oak Bay. Close to sea. 4-bedrooms, 1½ baths, character.

To view these and other nice Oak Bay homes call THE SPECIALIST "J. B. YOUNG" 383-4124 anytime or 598-2971 Park Pacific Investments

3 VICTORIA OFFICES
WE TRADE HOMES
BLOCK BROS. REALTORS
COLWOOD OFFICE
1949 SOOKE RD.
478-5561
Over 1300 sq. ft. of compact living area. 3 big bedrooms — smallest is 12x10. Attractive lot is 193' deep. Convenient location and price is right at $23,800. $2500 down should handle. JACK KENNISH 478-5561 or 479-3186.

THE CHOICE IS YOURS
3-4 BEDROOMS
Two beautiful near new homes within 10 minutes of city centre. One located University area, the other a paradise in country living. Both close to schools, shops and transportation. Recreation room, games room, sundeck and extra bedroom included. Asking low prices of $29,500 and $31,900. ALBAN BOWES 479-5693 or 478-5561.

GARDNER REALTY LTD.
899 FORT STREET
385-7721

250 HOUSES FOR SALE

PEMBERTON
HOLMES
1002 GOV'T
384-8126
"SINCE 1887"

OPEN HOUSE
954 LAMPSON PLACE
ON
SAT. 20 MAY, 2-4 P.M.
IF YOU HAVE A FAMILY WITH SEVERAL CHILDREN THIS IS A MUST SEE — FEATURING:
—4-bedrooms, 1½ bathrooms
—Spacious living and dining rooms
—11x15 kitchen with laundry area.
Quiet cul de sac location, handy to schools, bus and shopping.
OFFERED AT $32,500
For prior inspection just call:
384-8126 MR. GREENE 385-0795

OPEN HOUSE
SAT. 1-4 P.M.
SUPER SCENES
THAT IS WHAT YOU CAN EXPECT AT 1315 MANOR ROAD in the ROCKLAND AREA, approximately 2000 sq. ft. of living accommodation. Impressive westerly views of the sea and moutains, beautifully landscaped. 4-bedrooms and 3 bathrooms, larger than usual master bedroom. All this at just — $43,800.
JOHN F. COLWELL
384-8126 592-9828

COOK-MAPLEWOOD-
RANCH TYPE BUNGALOW
PRICE $23,800
Two good size bedrooms, living room with fireplace, kitchen with loads of cupboards, dining area and utility room, all on one floor. Efficient hot water heating, 1000 sq. ft. of comfortable living, only 13-years-old. For appointments to view please call:
TED PARTRIDGE
384-8126 592-3451

DISTINCTIVE CHARM
is the dominating feature of this aristocrat of homes in the ROCKLAND area, near Government House. Built when quality, not time, was of prime importance. It was designed for gracious family living and entertaining. It has mellowed with the years but is as sturdy now as the day it was finished. Over 4000 sq. ft. on 2 floors with 5 or 6-bedrooms, 4½ bathrooms. The huge living room, formal dining room and library face the lawn and garden with a sunny southern exposure. A home to be cherished and lived in with pride. If you are seeking quiet but opulent dignity in your surroundings, this will interest you. Well priced at
$77,800
For further information just call:
384-8126 MR. GREENE 385-0795

CADBORO BAY
SECLUSION VIEWS
ONLY $42,900
Exciting, yes. Not often do we have an opportunity to present a home that offers the many extraordinary features we have here:
—21x13.3 living room, quality wall-to-wall covering over oak floors.
—Guest sized dining room also with view.
—Modern mahogany kitchen includes dining area, de luxe electric range and fridge included.
—Master bedroom is large with 2-piece ensuite.
—Full basement has professionally finished 4th bedroom. Large recreation room area with 2nd fireplace, 3rd bathroom R.I.
Low interest mortgage. Property backs onto Mystic Ravine. For extra information or for showing, please call:
C. A. CLIFF ANDERSON
477-3994 or 384-8126

GORDON HEAD, TREES
This 3 BR., 1½ Bath, home is on a well treed lot and backs onto parkland. The basement has a large rec. room and huge 4th bedroom with bath. This MUST BE SOLD. Try your offers on asking price of $39,000.
384-8126 R.I. MURPHY 479-8089

COLWOOD
NEW SUB-DIVISION
$26,500 to $32,500
5 New homes to choose from. All 3 BR, 1½ Bathroom, full basement homes. Some with views some VLA and all are on nicely treed and rocky lots. For further information please call—
LARRY M. BROOKS
384-8126 478-2918
(Anytime)

ONE BEDROOM
SAXE POINT
ONLY $13,500
This is a good retirement or starter. $500 down with balance of $13,000 at 9¼% with payments of $125 per month will be carried by vendor. Drive by 1224 Lyall St. and then call
384-8126 JIM WEST 592-3703

NEW 3 BDRM.
FULL BASEMENT
COLWOOD AREA, $27,900
A beautiful family home with views. 1150 sq. ft. offers 3 bedrms, 1½ baths, wall-to-wall carpets, fireplace, and much more. To view please call:
LARRY M. BROOKS
384-8126 or 478-2918

WESTERN HOMES LTD.
817 FORT ST.

3 BDRMS., LAKE HILL
EARLY POSSESSION
8-month-old home. Better than new has landscaping and fencing done. 1250 sq. ft. 2 bathrooms on main. Beautiful wall-to-wall throughout. Fireplace and roughed-in-plumbing in basement. On sewer. Close to schools, buses and shops. Good financin. HOWARD MITCHELL 479-4818.

4 BEDROOMS
CUL-DE-SAC
CEDAR HILL X RD.
2-years-old, asking $31,950.00 early possession. My choice of a large family home in an excellent, clean, well established area. Has distant views. Monstrous basement . . . it's well worth a call. Harry Wright 382-2157 anytime.

PRICE REDUCED $2,000
FAIRFIELD
GONZALES
SEA VIEW
This charming modern home offers everything needed for happy living. Very large living room with fireplace and view windows. 2 large bedrooms and one extra in basement. Modern kitchen with eating area — small dining room. Full basement. Oil heat. Drive-in garage. Very nice lot close to everything. Buses, shops and seafront. See it now at $25,500. Call John James 382-2157 (24 hrs.)

INVESTORS
SYNDICATE
REALTY LIMITED
620 BROUGHTON ST. 386-7721
Across from Eaton's Car Park

SMALL HOUSE
BIG GARAGE
Home industry or hobby people will find this 24x24 concrete block garage interesting. And the two-bedroom, no basement house completely knotty-pine panelled is most comfortable. Also makes an excellent rental proposition.
$17,500
Call S. W. Bridges
386-7721 478-1455

? ? 200 HELMCKEN ? ?
? ? ONLY $25,500 ? ?
Yes, owner wants action. Rented on a 2 year lease, at $200 per month to excellent tenants. This home is absolutely immaculate, 3-bedrooms, living rm., dining rm., sliding glass doors to secluded sun deck. Full basement, rumpus rm., drive-in garage. Contact Mrs. Johnston 386-7721 to view.

ESTATE SALE
Brentwood Bay, seaview, lot size 130x275. VLA approved, custom built home, 1210 square feet, 3-4 bedrooms, large separate dining room, built-in kitchen, laundry room, many extras. 2 carport and complete blacktop driveway. To be sewered. Asking $31,000. By appointment only LARRY QUAGLIOTTI 388-6231 OR 479-6609.
Island Pacific Realty

250 HOUSES FOR
MAYFAIR
REALTY
3153 Douglas St.
WOODWARD'S MAY
CENTRE

TREMENDOUS V
COOK-MAPLEW
Priced in the mid-thirties
sell situation. 3 Bedroo
baths — over 1300 sq.
main floor with views of
Plus a fantastic party r
must be seen. Built-in st
ated high on a hill. Call t
home. LOU BLOO
386-2955 or res. 478-6475.

VENDOR ANXIC
Immaculate 11-year-old
stucco home, close to cit
Beautiful view from large
F.P., L.R., D.R. with cus
nets. Perfect for retire
$27,300. LEIGHTON
386-2955 or res. 658-8968.

NEW HOUSES, N
ON TREED LOTS
3 Bedrooms, 1½ baths, f
ments, sundecks, carpor
subdivision. Prices $25
$26,800. Please phone JOH
SELL, 386-2955 or 592-3248,
PORCHER, 386-2955 o
384-5823 to inspect today.

ESQUIMALT
A solid well-maintained 20
stucco bungalow on a ni
in Esquimalt. 6 rooms —
rooms, large L-shaped l
ing room with fireplace
carpeting, 1230 sq. ft.,
throughout Full high b
Well priced at $25,900. TR
DOWN PAYMENT OR
To view please call LOU
FIELD, 386-2955 or res. 478-

GARDENER'S PARA
On quiet dead-end street, l
Close to transportatio
schools. This completely r
5-room bungalow with
water heat has 2 large be
living room with fireplac
dining room, kitchen wi
cupboards, drive-in gara
large utility. $23,900 or offe
FRED BERGMAN, 386-2955
598-4418.

SPOTLESSLY CLE
2 Bedrooms plus 3rd or re
in basement. Lot 65x130.
of housekeeping that plea
eye. Just right for two o
Clear title $23,900. JOHN
SELL, 386-2955 or res.
(Sorry, no subs)

QUIET QUADRA A
REMODELLED, $23
2 Bedrooms, separate dini
living room with fireplace.
(drive-in), basement, nice
ROMA NICOLL, 386-2955.
nancing available.

OAK BAY
NEAR BEACH DR
GARDENER'S HAV
CUTE COTTAGE
Small but immaculate,
rooms, modern kitchen, la
ing room with fireplace. B
FUL, BEAUTIFUL, LARGE
Offered at $22,900, terms
ROMA NICOLL, 386-2955, any

LOW DOWN PAYME
"Immediate possession"
3-bedroom, basement home.
place in living room, large
room, family size kitchen.
house services. Asking
offers considered. R.
386-2955 or res. 383-4047.

GORGE, $18,900
TRY $1,500 DOWN
$153 PER MONTH
Including Gov't 2nd mortga
20-year payments. Imm
starter or retirement bu
Nice living room with fir
LARGE modern kitchen, tw
sized bedrooms Hot water
system and nice back yar
fruit trees, patio and ston
becue pit. Please call G
WALL, 386-2955 or 478-5681.

CLOSE IN
3-Bedrm. home needing
$14,900. GEORGE WALL,
or res. 478-5681 or LEIG
NOBLE, 386-2955 or res. 6

D. F. Hanley Agencies L
3293 Douglas St.
Douglas St., Office
385-7761

OPEN HOUSE
4094 GLANFORD AVE.
WEDNESDAY 2-4:30, 7-
For the family wanting sp
live: 4 bedrooms, oak floors
ing room, large formal
room, nice bright kitchen
family room, entrance hall
open stairwell leading up
full basement, OOM heat, ne
ing. CMHC approved for low
payment. Asking $19,500. C
ANDREWS and REG
MAKER, 385-7761.

—D.F.H.—

NEED 4 BEDROOMS?
Not a large home but imma
— 2 bedrooms on the main
up. Nicely, landscaped lot and
venient location, close to s
and shops. Asking $21,500.
your offer — try your terms.
further information, call:
DAVE DAND or
JOHN BARTON
385-7761 (2 4HRS.)

—D.F.H.—

BY THE WOODS
3 BEDROOMS, $25,900
2 YRS. OLD, 2 BATHS
Near park. 4 blocks to school.
cony off dining room. Extra
in high basement. On sewe
good buy.
385-7541 Res., 385-7761
WIN DOUGLAS

—D.F.H.—

JUST LISTED
OAK BAY, $24,400
Like something different? Here
2-bedrm home tastefully re
with many unusual features.
place and gleaming floors in
and DR, LARGE BALCONY
kit, glamorous bathrm,
bedrm in basement. Car
fenced, bus and shop very c
Owner TRANSFERRED. Must
sold now. Near WINDSOR P
PARK.
652-1412, 385-7761 (24 Hrs)
MABEL CRACK

—D.F.H.—

NORTH OF ELK LAKE
HIGH VALLEY VIEW
2358 TANNER RD.
Huge balcony over double carp
Lot 100x150. School — 6 blo
Fully developed basement, l
kit with costly maple cupbo
plus dining rm., 2 fireplaces,
bedrms, w-w carpet through
patio at back. The view is re
terrific. Interior decorating un
al. $31,900 with large mtge re
to assume.
652-1412, 385-7761 24 Hrs.
MABEL CRACK

—D.F.H.—

WATER VIEW—WATER ACC
WHAT A HOME! IT IS
TRULY IMPRESSIVE
$54,900. Prestige living with
egance and pride of owners
oozing from the soft texture
the unusual ceiling finish t
the rich wall panelling to
luxuriously broadloomed flo
Cleverly designed and b
with fabulous window w
giving a breathtaking wa
view from almost every ro
including two of the four b
rooms. Be the envy of y
friends with the most unus
wet bar, a conversation pi
that really works! Appo
ments and extras galore!
view by appointment, ple
call GORD G. COW
598-3321. Jack Mears Oak B
Realty Ltd.

250 HOUSES FOR SALE

PEMBERTON HOLMES
1002 GOV'T
384-8126
"SINCE 1887"

OPEN HOUSE
954 LAMPSON PLACE
ON
SAT. 20 MAY, 2-4 P.M.
IF YOU HAVE A FAMILY WITH SEVERAL CHILDREN THIS IS A MUST SEE — FEATURING:
—4-bedrooms, 1½ bathrooms
—Spacious living and dining rooms
—11x15 kitchen with laundry area.
Quiet cul de sac location, handy to schools, bus and shopping.
OFFERED AT $32,500
For prior inspection just call:
384-8126 MR. GREENE 385-0795

OPEN HOUSE
SAT. 1-4 P.M.
SUPER SCENES
THAT IS WHAT YOU CAN EXPECT AT 1315 MANOR ROAD in the ROCKLAND AREA, approximately 2000 sq. ft. of living accommodation. Impressive westerly views of the sea and moutains, beautifully landscaped, 4-bedrooms and 3 bathrooms, larger than usual master bedroom. All this at just — $43,800.
JOHN F. COLWELL
384-8126 592-9828

COOK-MAPLEWOOD-RANCH TYPE BUNGALOW
PRICE $23,800
Two good size bedrooms, living room with fireplace, kitchen with loads of cupboards, dining area and utility room, all on one floor. Efficient hot water heating, 1000 sq. ft. of comfortable living, only 13-years-old. For appointments to view please call:
TED PARTRIDGE
384-8126 592-3451

DISTINCTIVE CHARM
is the dominating feature of this aristocrat of homes in the ROCKLAND area, near Government House. Built when quality, not time, was of prime importance. It was designed for gracious family living and entertaining. It has mellowed with the years but is as sturdy now as the day it was finished. Over 4000 sq. ft. on 2 floors with 5 or 6-bedrooms, 4½ bathrooms. The huge living room, formal dining room and library face the lawn and garden with a sunny southern exposure. A home to be cherished and lived in with pride. If you are seeking quiet but opulent dignity in your surroundings, this will interest you. Well priced at
$77,800
For further information just call:
384-8126 MR. GREENE 385-0795

CADBORO BAY
SECLUSION VIEWS
ONLY $42,900
Exciting, yes. Not often do we have an opportunity to present a home that offers the many extraordinary features we have here:
—21x13.3 living room, quality wall-to-wall covering over oak floors.
—Guest sized dining room also with view.
—Modern mahogany kitchen includes dining area, de luxe electric range and fridge included.
—Master bedroom is large with 2-piece ensuite.
—Full basement has professionally finished 4th bedroom. Large recreation room area with 2nd fireplace, 3rd bathroom R.I.
Low interest mortgage. Property backs onto Mystic Ravine. For extra information or for showing, please call:
C. A. CLIFF ANDERSON
477-3994 or 384-8126

GORDON HEAD, TREES
This 3 BR., 1½ Bath, home is on a well treed lot and backs onto parkland. The basement has a large rec. room and huge 4th bedroom with bath. This MUST BE SOLD. Try your offers on asking price of $39,000.
384-8126 R.I. MURPHY 479-8089

COLWOOD
NEW SUB-DIVISION
$26,500 to $32,500
5 New homes to choose from. All 3 BR, 1½ Bathroom, full basement homes. Some with views some VLA and all are on nicely treed and rocky lots. For further information please call—
LARRY M. BROOKS
384-8126 478-2918
(Anytime)

ONE BEDROOM
SAXE POINT
ONLY $13,500
This is a good retirement or starter. $500 down with balance of $13,000 at 9¼% with payments of $125 per month will be carried by vendor. Drive by 1224 Lyall St. and then call
384-8126 JIM WEST 592-3703

NEW 3 BDRM.
FULL BASEMENT
COLWOOD AREA, $27,900
A beautiful family home with views. 1150 sq. ft. offers 3 bedrms, 1½ baths, wall-to-wall carpets, fireplace, and much more. To view please call:
LARRY M. BROOKS
384-8126 or 478-2918

WESTERN HOMES LTD.
817 FORT ST.

3 BDRMS., LAKE HILL
EARLY POSSESSION
8-month-old home. Better than new has landscaping and fencing done. 1250 sq. ft. 2 bathrooms on main. Beautiful wall-to-wall throughout. Fireplace and roughed-in-plumbing in basement. On sewer. Close to schools, buses and shops. Good financin. HOWARD MITCHELL 479-4818.

4 BEDROOMS
CUL-DE-SAC
CEDAR HILL X RD.
2-years-old, asking $31,950.00 early possession. My choice of a large family home in an excellent, clean, well established area. Has distant views. Monstrous basement ... it's well worth a call. Harry Wright 382-2157 anytime.

PRICE REDUCED $2,000
FAIRFIELD
GONZALES
SEA VIEW
This charming modern home offers everything needed for happy living. Very large living room with fireplace and view windows. 2 large bedrooms and one extra in basement. Modern kitchen with eating area — small dining room. Full basement. Oil heat. Drive-in garage. Very nice lot close to everything. Buses, shops and seafront. See it now at $25,500. Call John James 382-2157 (24 hrs.)

INVESTORS
SYNDICATE
REALTY LIMITED
620 BROUGHTON ST. 386-7721
Across from Eaton's Car Park

SMALL HOUSE
BIG GARAGE
Home industry or hobby people will find this 24x24 concrete block garage interesting. And the two-bedroom, no basement house completely knotty-pine panelled is most comfortable. Also makes an excellent rental proposition.
$17,500
Call S. W. Bridges
386-7721 478-1455

? ? 200 HELMCKEN ? ?
? ? ONLY $25,500 ? ?
Yes, owner wants action. Rented on a 2 year lease, at $200 per month to excellent tenants. This home is absolutely immaculate, 3-bedrooms, living rm., dining rm., sliding glass doors to secluded sun deck. Full basement, rumpus rm., drive-in garage. Contact Mrs. Johnston 386-7721 to view.

ESTATE SALE
Brentwood Bay, seaview, lot size 130x275. VLA approved, custom built home, 1210 square feet, 3-4 bedrooms, large separate dining room, built-in kitchen, laundry room, many extras. 2 carport and complete blacktop driveway. To be sewered. Asking $31,000. By appointment only LARRY QUAGLIOTTI 388-6231. OR 479-6609.
Island Pacific Realty

250 HOUSES FOR SALE

MAYFAIR
REALTY
3153 Douglas St. 386-2955
WOODWARD'S MAYFAIR CENTRE

TREMENDOUS VALUE
COOK-MAPLEWOOD
Priced in the mid-thirties. A must sell situation. 3 Bedrooms — 3 baths — over 1300 sq. ft. on the main floor with views of the city. Plus a fantastic party room that must be seen. Built-in stereo; situated high on a hill. Call to see this home. LOU BLOOMFIELD, 386-2955 or res. 478-6475.

VENDOR ANXIOUS
Immaculate 11-year-old 2-bedrm. stucco home, close to city centre. Beautiful view from large sundeck. F.P., L.R., D.R. with custom cabinets. Perfect for retired couple. $27,300. LEIGHTON NOBLE, 386-2955 or res. 658-8968.

NEW HOUSES, NEW ON TREED LOTS TOO
3 Bedrooms, 1½ baths, full basements, sundecks, carports. New subdivision. Prices $25,600 to $26,800. Please phone JOHN RUSSELL, 386-2955 or 592-3248, or ALF PORCHER, 386-2955 or res. 384-5823 to inspect today.

ESQUIMALT
A solid well-maintained 20-year-old stucco bungalow on a nice street in Esquimalt. 6 rooms — 3 bedrooms, large L-shaped living-dining room with fireplace and w-w carpeting. 1230 sq. ft., plastered throughout Full high basement. Well priced at $25,900. TRY YOUR DOWN PAYMENT OR TRADE. To view please call LOU BLOOMFIELD, 386-2955 or res. 478-6475.

GARDENER'S PARADISE
On quiet dead-end street, large lot. Close to transportation and schools. This completely renovated 5-room bungalow with oil hot water heat has 2 large bedrooms, living room with fireplace, nice dining room, kitchen with new cupboards, drive-in garage and large utility. $23,900 or offers. Call FRED BERGMAN, 386-2955 or res. 598-4418.

SPOTLESSLY CLEAN
2 Bedrooms plus 3rd or rec. room in basement. Lot 65x130. The kind of housekeeping that pleases the eye. Just right for two or three. Clear title $23,900. JOHN RUSSELL, 386-2955 or res. 592-3248. (Sorry, no subs)

QUIET QUADRA AREA
REMODELLED, $23,900
2 Bedrooms, separate dining and living room with fireplace. Garage (drive-in), basement, nice lot. Call ROMA NICOLL, 386-2955. Good financing available.

OAK BAY
NEAR BEACH DRIVE
GARDENER'S HAVEN
CUTE COTTAGE
Small but immaculate, 2 bedrooms, modern kitchen, large living room with fireplace. BEAUTIFUL, BEAUTIFUL, LARGE LOT. Offered at $22,900, terms. Call ROMA NICOLL, 386-2955, anytime.

LOW DOWN PAYMENT
"Immediate possession" on this 3-bedroom, basement home. Fireplace in living room, large dining room, family size kitchen. All new house services. Asking $22,900, offers considered. R. FROST, 386-2955 or res. 383-4047.

GORGE, $18,900
TRY $1,500 DOWN
$153 PER MONTH
Including Gov't 2nd mortgage with 20-year payments. Immaculate starter or retirement bungalow. Nice living room with fireplace. LARGE modern kitchen, two good-sized bedrooms Hot water heating system and nice back yard with fruit trees, patio and stone barbecue pit. Please call GEORGE WALL, 386-2955 or 478-5681.

CLOSE IN
3-Bedrm. home needing T.L.C. $14,900. GEORGE WALL, 386-2955 or res. 478-5681 or LEIGHTON NOBLE, 386-2955 or res. 658-8968.

D. F. Hanley Agencies Ltd.
3293 Douglas St.
Douglas St., Office
385-7761

OPEN HOUSE
4094 GLANFORD AVE.
WEDNESDAY 2-4:30, 7-9
For the family wanting space to live: 4 bedrooms, oak floors in living room, large formal dining room, nice bright kitchen with family room, entrance hall with open stairwell leading upstairs, full basement, OOM heat, new wiring. CMHC approved for low down payment. Asking $19,500. CHUCK ANDREWS and REG SCHUMAKER, 385-7761.
—D.F.H.—

NEED 4 BEDROOMS?
Not a large home but immaculate — 2 bedrooms on the main plus 2 up. Nicely landscaped lot and convenient location, close to schools and shops. Asking $21,500. Make your offer — try your terms. For further information, call:
DAVE DAND or
JOHN BARTON
385-7761 (2 4HRS.)
—D.F.H.—

BY THE WOODS
3 BEDROOMS, $25,900
2 YRS. OLD, 2 BATHS
Near park. 4 blocks to school. Balcony off dining room. Extra bath in high basement. On sewer. A good buy.
385-7541 Res., 385-7761
WIN DOUGLAS
—D.F.H.—

JUST LISTED
OAK BAY, $24,400
Like something different? Here's a 2-bedrm home tastefully redone with many unusual features. Fireplace and gleaming floors in LR and DR. LARGE BALCONY off kit, glamorous bathrm, extra bedrm in basement. Carport, fenced, bus and shop very close. Owner TRANSFERRED. Must be sold now. Near WINDSOR PARK. PARK.
652-1412, 385-7761 (24 Hrs)
MABEL CRACK
—D.F.H.—

NORTH OF ELK LAKE
HIGH VALLEY VIEW
2358 TANNER RD.
Huge balcony over double carport. Lot 100x150. School — 6 blocks. Fully developed basement, large kit with costly maple cupboards plus dining rm., 2 fireplaces, 4 bedrms, w-w carpet throughout, patio at back. The view is really terrific. Interior decorating unusual. $31,900 with large mtge ready to assume.
652-1412, 385-7761 24 Hrs.
MABEL CRACK
—D.F.H.—

WATER VIEW—WATER ACCESS
WHAT A HOME! IT IS TRULY IMPRESSIVE
$54,900. Prestige living with elegance and pride of ownership oozing from the soft texture of the unusual ceiling finish thru the rich wall panelling to the luxuriously broadloomed floors. Cleverly designed and built with fabulous window walls giving a breathtaking water view from almost every room, including two of the four bedrooms. Be the envy of your friends with the most unusual wet bar, a conversation piece that really works! Appointments and extras galore! To view by appointment, please call GORD G. COWAN, 598-3321. Jack Mears Oak Bay Realty Ltd.

250 HOUSES FOR SALE

3 VICTORIA OFFICES
WE TRADE HOMES
BLOCK BROS. REALTORS
OPEN 9-9 AND ALL DAY SATURDAY
477-1841
3636 SHELBOURNE

OPEN HOUSE
TODAY 1:30 - 4:00 P.M.
3320 UPPER TERRACE
A way of life. This authentic Mediterranean style is perfect in every detail. The spacious living room has vaulted ceiling (excellent acoustics), carved, exposed beams. Entertainment sized dining room, 4 bedrooms and den. Patio off family room, etc. The 4-10 acre setting gives plenty of privacy. Gracious, quiet surroundings make this distinctive home a sound investment and a joy to own. Less than market value at $67,500. RON EMMERSON, 477-1841, 658-8386.

488 NELSON ST.
ESQUIMALT
$499 DOWN
4 BEDROOMS
MODERNIZED THROUGHOUT
PRICE
$16,900
$165 MONTHLY
9½% INTEREST
CALL N. HYDE
477-1841

THIS HOME WILL MAKE YOU UNHAPPY
with your old house. Four bedrooms, 1½ baths. Full electric kitchen. Plumbed for washer, dryer. Big rec room. Nicely landscaped lot. This house is offered at $36,500 and we will trade.
RON EMMERSON
658-8386, 477-1841

$23,900
Need lots of room? Don't miss this one! 3 Bedrooms on main floor plus extras — w-w carpet etc. In-law suite upstairs with large sun deck off kitchen. Basement. Fruit trees. Ready to show anytime. Mayfair area. FLO PELLING, 477-1841, 592-3271.

JAH JAH JAH JAH
JAH JAH JAH JAH
J. A. HENDERSON
REALTY LTD.
WE BUY, SELL AND TRADE
385-9741 ANYTIME

DRIVE BY
1614 PEMBROKE ST.
Comfortable starter home with 3 bedrooms. Close to Jubilee Hospital. Try your low down payment No mortgage to be arranged. Asking $1,600.
H. TOMLIN
477-1327 or 385-9741

DRIVE BY
3840 BLENKINSOP
COULD BE BOUGHT WITH $1,000 DOWN. Picturesque 2 bedroom home with part basement situated on a beautifully treed lot with room for expansion. Asking $20,900.
W. ROGERS
652-1891 385-9741

DRIVE BY
2120 OREGON ST.
Fully modernized 2 bedroom home, luxury wall to wall carpet. Easy financing, asking $16,900.
H. TOMLIN
477-1327 385-9741

DRIVE BY
3236 HAPPY VALLEY RD.
Immediate possession, 5 room bungalow. 2 bedrooms, cozy living room with fireplace. Automatic oil heat, large lot. Asking $16,900.
W. ROGERS
652-1891 385-9741

ISLAND HOMES LTD.
2504 Douglas St., 386-7545

UPLAND'S FINEST
FIRST TIME ON MARKET
A gorgeous custom built, 4 or 5-bedroom home with 2900 sq. feet on the main floor. 16x26 living room with a marble fireplace 13x16 separate dining room. Well appointed den with fireplace. All rooms having beautiful hardwood floors. Kitchen is lovely with a separate breakfast nook. The master bedroom is a lady's dream 15½ feet square with a large dressing room and a 5-piece bath. Full basement with large rec. room with fireplace — bedroom, bathroom, double garage — sheltered, secluded patio — HEATED SWIMMING POOL. Nicely landscaped corner lot with lots of parking space. This property is realistically priced at $89,500. Please call RON CROW 592-4989.

LANSDOWNE
RED HOT
3 bedroom home with an extra bedroom, rumpus room and half bath in the basement. Nice yard. Ideal for trailer $30,500. with large 8¾ per cent mortgage.
JUST RON CROW 592-4989
CALL PATRICK SNOW 592-3931

METROPOLITAN
REALTY LTD.
386-3585

—HILLSIDE SHOPPING AREA
—SMALL COSY HOME
—MOVE IN TODAY
Interior completely redecorated, new kitchen and bathroom. Rewired. Nice lot with several fruit trees. Asking $15,900, open to offers. See it today!! Leo Van Dyk 386-3585, Res 479-6264.

—GORGE AREA
—536 DAVIDA AVE.
Two bedrms
Living room with fireplace
Part basement
Super kitchen with sundeck off
$850.00 down to a qualified buyer.
Priced at $17,700
Colin Munro 386-3585.

—LANDS END ROAD
—TWO NEW HOMES
—NOW UNDER CONSTRUCTION
½ acre treed lots
3 large bedrooms
w-w throughout
Two fireplaces
Large 8¾ per cent mortgages
$32,900
Colin Munro, 386-3585

TRUST
CANADA PERMANENT
TRUST
CANADA PERMANENT
"WE TRADE HOMES"
RESIDENTIAL APPRAISALS

GORGE $16,500
2 BEDROOM HOME
Fresh on market and priced right for quick sale. Owner transferred and can give possession before end of month. LR with fireplace, large kitchen with eating area, utility room and separate garage. Immaculate condition. PATRICK DOERKSEN 478-3432 or 386-1361.

$14,900
NO BASEMENT HOME
3 Bedroom older home, no steps and close to transportation. Good area. See it now! JACK DOBSON 658-5676 or 386-1361.

$16,900
CLOSE SIMPSONS-SEARS
Cozy stucco 2-bedroom home ideal for retired couple or young couple starting out. Some decorating required. Good location. Hurry for this one! Call Herb Hodgson 384-7128. Res. 382-3835. Douglas Hawkes Ltd.

FOR SALE BY OWNER — 10 Mile Point. 4-Bedroom, 3 bathroom home. On over ½ acre of secluded property. Wall-to-wall carpets throughout. 477-8921.

250 HOUSES FOR SALE

WHITTOME'S
"DOWNTOWN BRANCH"
706 FORT ST. 388-4271

HOUSE PLUS ANNEX
DUPLEX ZONED, $23,500
858 PHOENIX
TRY $3,000 DOWN
This is a large family home with new w-w carpets, living and dining room, large kitchen, 2 bedrooms and bathroom all on main floor. Upstairs has a sleeping room with room for another. Full basement, with space galore. If you qualify for B.C. second you could possibly buy it with $3,000 down. Annex can rent for $60 month and is self-contained. Still lots of areas for a handyman. F. WILLS, 388-4271.

REDUCED TO $30,900
ONE BLOCK TO DALLAS
LARGE, SPOTLESS HOME
For an older home this is in excellent condition. Nearly 1600 sq. ft. on main floor plus in-law accommodation up. Three large bedrooms, 2 bathrooms, large kitchen, large D.R. and living room, both with fireplaces. House on 2 lots of 16,200 sq. ft. Bedroom, bathroom, living room and kitchenette up. Basement has "rec." room with plenty of area for more rooms. Easily financed. F. WILLS. 388-4271.

GORGE-TILLICUM
LARGE OLDER HOME
If you qualify you can get about $20,000 financing by way of CMHC loan and B.C. second mortgage. Lots of character here. Living and dining room both have fireplaces. D.R. has beamed ceiling and built-in sideboard. Can be 4 bedrms. Two full bathrooms. Basement is fully developed. There are many, many fruit trees, greenhouse and fish pond. This is a good buy. F. WILLS, 388-4271.

DESIGN YOUR HOME
Having trouble finding a home? I have 2 lots with building contracts situated in University Heights among oak trees. Underground wiring and new street—all paid for by developer.
JOE MANTON
382-5211 388-4271

LOOK AT THESE VALUES
PRICED, $17,800 to $27,900
CLOSE TO JUBILEE HOSPITAL 2 bdrm, older character home, must be seen inside. Full basement with 3rd bdrm. Small lot. $17,800.
BACKS ONTO ROCKHEIGHTS subdivision, 2 bdrm, completely furnished, large kitchen and good Living room. Owner is anxious. Asking $19,500.
CHARACTER HOME 3 large bedrooms, formal Dining room, 2 fireplaces and large lot. Close to everything. Good terms available. $24,900.
COOK-MAPLEWOOD AREA. 3 bedrooms on main floor. Full basement with 2nd bathroom and rec. room. 8 yrs. old with quality construction. Excellent garden. Asking $26,900.
CENTRAL SAANICH, Newer 3 bedrm home with ensuite plumbing. Excellent view. Full basement with extra bedroom and set of plumbing. Asking $27,900.
For further information on the above Properties Please Phone.
RICK KINNIS
388-4271 477-9394

7/10 ACRE
Complete seclusion in the city with sea glimpse. 2 Bedrms (room for 2 more.). This beautifully appointed home has an extra large Living rm. with fireplace. Attractive windows, sep. Dining room, very modern Kitchen with interesting eating area. Full bsm't, sep. double garage. To View Call:
LORRAINE ZIEGLER
592-1768 388-4271

JUST LISTED
OAKLANDS, $19,900
Don't miss seeing this immaculate 2-bedroom, basement, stucco bungalow. Ideal starter or retirement, nice well-kept yard. We can arrange good financing but can be shown by appointment only so phone now to:
RUTH LUKAITIS
388-4271 477-5306 (Res.)
J. H. Whittome and Co. Ltd.

RITHET AGENCIES
LIMITED
714 Fort St. 382-4251
For Real Estate
Insurance-Appraisals
Property Management

UPLANDS—3 BEDRMS.
3245 CADBORO BAY
SATURDAY, 2 P.M.-4 P.M.
Attractive bungalow in prime residential area. Potential unlimited. Come and view it for yourself, $39,900. Your hostess Betty Shea, 592-9213.

BRENTWOOD
1102 SLUGGETT ROAD
3 Bedrms, finished rec. room in full high basement. Double carport with huge sundeck. Beautifully maintained ½ acre lot with abundance of shrubs, etc. Asking $32,500.

CENTRAL SAANICH
7266 CHATWELL DRIVE
Long low rancher, 3 bedrooms, large double attached garage, new wall-to-wall carpet throughout. Immaculate in and out. Asking $29,750. TED WILKINSON, 382-4251 Anytime.

RICHMOND - BRIGHTON AREA
GROWING FAMILY
NECESSITATES SALE
5-Room modern stucco bungalow. Full cement basement with extra development. Situated on an easily maintained corner lot. Close to Jubilee and all conveniences. Excellent retirement or starter home. TRADE FOR LARGER HOME CONSIDERED. Asking $22,600. TED WILKINSON, 382-4251 anytime.

GORDON HEAD
BOAT BUILDERS—
CONTRACTORS
3-Bedrm home with full basement, etc., plus a 1200 sq. ft. separate workshop wired for power tools, etc. Situated on approx. ¾ acre lot. Excellent holding property. Asking $31,500. TED WILKINSON — 382-4251.

TWO MODERN BEAUTIES
A—High view location. 3-BR, full basement bungalow, large living room with feature wall-length FP, separate bright view dining room, large kitchen, rec. room with FP. A really fine family home. $27,900. Call J. B. Young, 598-2971 or 383-4124.
B— Immaculate 2-BR quality home, beautiful view grounds, no-step level bungalow with large LR, view dining room and rec. room down in large full basement — really priced to sell quickly with many quality features such as hot water heating, at low price of $26,500. Call J. B. Young, 598-2971 or 383-4124. Park Pacific Investments.

BY OWNER, MODERN 2-bedroom home with in-law suite. Wall-to-wall carpeting, large bright kitchen, $22,900. Marigold district. 479-1337.

MODERN 3-BEDROOM DUPLEX. $6,000 or more down, low interest. 479-1479.

250 HOUSES FOR SALE

BROWN
BROS. ON
BLANSHARD
385-8771 ANYTIME

FAIRFIELD
250 ST. CHARLES ST.
Be sure to see this lovely family home consisting of entrance hall, wide through hall plan, spacious living room with open fireplace, guest size dining room, bright cabinet kitchen, two bedrooms, den and office; a potential of 4 bedrooms with extra room in full basement. Copper piping, oil hot air heating (package unit). This home is situated on a large lot close to shopping centre, bus, school and sea. Hurry on this one. Exclusive listing — Call DOUG LAWSON at 385-8771 anytime.
deal for retirement or the family,

JUST LISTED
MINIATURE
BUTCHART'S GARDEN
JUBILEE AREA, $23,000
Ideal for retirement or the family, ½ block to transportation and shops; schools close by. 16x13 living room with fireplace. 4 good size bedrooms. Full basement. Updated with copper plumbing and 100 amp service. For an appointment to view, call DOUG LAWSON or JANE LILLEY at 385-8771 (anytime).

CORDOVA BAY
$40,600
VALLEY VIEW
WESTERN EXPOSURE
BEAUTIFUL SUNSETS
New on the market. An unusual and attractive floor plan of approx 1400 sq. ft. on the main. Nifty for entertaining with extra large living room, 2 double bedrooms, 1½ bathrooms. Downstairs there is a bedroom, den, 3-pce. bath and lots of storage. An easy colorful garden. No drive-bys. Exclusive with MRS. CASEY WATSON, 385-8771 (anytime).

EXECUTIVE HOME
WITH DELUXE IN-LAW SUITE
SIDNEY—$38,900
Only ½ block, from beach, this 2-yr.-old home offers more than 2500 sq. ft. of immaculate living area, 1465 sq. ft. on main features W-W throughout — unique FP separating LR from DR, built-in breakfast nook in spacious bright kitchen, 3 bdrms., (master 16x14 ensuite) and 3 sets of sliding glass doors to 2 sundecks. Intercom The ground floor boasts a finished rec. rm. with floor-to-ceiling FP, 2nd 4-pce. bath PLUS a self-contained, 1-bdrm. in-law suite. For an appointment to view, phone:
JANE LILLEY 385-8771 Anytime

NESTLED IN THE TREES
HAND-HEWN LOG HOME
130 FEET ON LAKE FRONT
Calm lake front enjoyment with excellent swimming, fishing and canoeing. An authentic hand-hewn log cabin offering a gigantic custom stone fireplace in generous sized living room, entertainment-sized dining room, 2 bedrooms, modern bath and kitchen. OOM furnace. If you have been searching for that special retreat, look no further. The half hour drive to town is worth it. New exclusive listing. Firm price of $30,000. Sorry, no drive-bys. To view, call (MRS.) JANE LILLEY or JOE RICKARD
BROWN BROS. ON BLANSHARD
385-8771 (anytime)

ENGINEERED HOMES
Three Locations
SIDNEY
NORTHRIDGE TERRACE
GORDON HEAD
Prices from $20,400-$32,900 NHA approved and Financed, 8¾%.
Call Now
ENGINEERED HOMES
LIMITED
19 Cadillac Avenue
385-6211

WALL AND REDEKOP
REALTY LTD.
$20,500
OWNER WILL CONSIDER AL OFFERS, 4 BDRMS. IN A CHOICE LOCATION
Call Jeannine Kossack
388-7361 or 383-7207

$14,900
ON A MAIN
THOROUGHFARE
where land value reaches its peak — presently rented at $140 per month — R-3 zoned. Very easy to buy.
JEANNINE KOSSACK
383-7207 or 388-7361

3 VICTORIA OFFICES
WE TRADE HOMES
BLOCK BROS. REALTORS.
1800 Blanshard, 386-3231

GORGE
REDUCED PRICE
$21,900
Look at this well-maintained stucco bungalow located on one of the better streets of this demand area, and featuring 18x13 living room with fireplace, four-pce. bathroom, kitchen with eating area, two bedrooms on the main floor plus one in the full basement. The home is on sewer, has a separate garage and a 50x157 lot.
To view:
STAN CORNISH
386-7521 Res. 592-6079
Boorman Investment Co. Ltd.
1111 Government St.

P.
R.
B.
P. R. BROWN & SONS LTD.
The PEOPLE to SEE ARE P.R.B.
762 Fort St. 385-3435 (24 hrs.)
—P.R.B.—
P. R. Brown and Sons Ltd.
762 Fort St. Victoria, B.C.

ONLY $14,900
Reasonable terms, try $2,500 down. This 2-bedroom home located in a quiet residential area on a well landscaped lot would suit a retired couple or the young couple buying their first home. This all-electric home has an in-line living and dining room, family sized kitchen with new double stainless steel sink, Pembroke style bathroom with shower and a separate garage. To view phone
598-4564 anytime.
R. L. BERGSTROM of
MARLIN AGENCIES LTD.

BY OWNER
614 INGLEWOOD TER.
Oak Bay. One of its kind, panoramic sea view. Every room has a view, 3 bed, 3 bathrooms. Spacious L.R. with fireplace, sep. D. Room. Large electric kit. with dining area. Utility, full base., rumpus room, F.P. Lots of room for development. Double carport, fish pool. Patios, seclusion. This you must see. Call in or phone
Owner, 598-2248 — $79,000

DRIVE BY
1941 WOODLEY RD.
(NEAR CAMOSUN COLLEGE)
This attractive 2-bedroom and den sits on a high wooded lot in a picture post card rustic setting. If you like what you see — and you will — arrange a viewing by calling WILL SHEPPARD, 383-4141 anytime.
CITY TRUST

BY OWNER, 3-BEDROOM HOME, $500 down, B.C. Government second. Full price $14,300. Vic West. No agents please. 383-4350.

Fresh, Charming

9486
SIZES 10½-20½
by Marian Martin

We see you looking fresh and charming all summer in a princess skimmer with yoke in the same or contrast color. No waist seams — easy fitting.

Printed Pattern 9486; New half sizes 10½, 12½, 14½, 16½, 18½, 20½. Size 14½ (bust 37) takes 4 yards 35-inch.

Seventy-five cents (75c) in coins (no stamps, please) for each pattern — add 15 cents for each pattern for first-class mailing and special handling. Print plainly size, name, address and style number.

Send order to Marian Martin, care of The Daily Colonist, 60 Front Street West, Toronto, Ont.

See more Spring Fashions and choose one pattern free from new Spring-Summer Catalogue. All sizes! Only 50c.

Instant Sewing Book, sew today, wear tomorrow. $1.

Instant Fashion Book — Hundreds of fashion facts. $1.

Crochet Quickies

751
by Laura Wheeler

Save dollars! Crochet a flattering straw hat in the pastel you love.

Need a pretty new hat in a hurry? Crochet this quick and easy, shell-stitch beret or ruffled toque of straw yarn. Pattern 751: sizes S, M, L incl.

Seventy-five cents (75c) for each pattern — cash, cheque or money order. Add 15 cents for each pattern for first-class mailing and special handling — to Laura Wheeler, care of The Daily Colonist, 60 Front St. West, Toronto, Ont.

Print plainly pattern number, your name and address.

1972 Needlecraft Catalogue — Knit, crochet, embroider gifts, fashions. Free directions. 50c.

New Instant Macrame — Basic, fancy knots. Pattern $1.

New Easy Art of Hairpin Crochet has 26 patterns $1.

Instant Crocket Book — Step-by-step pictures, patterns. $1.

Complete Instant Gift Book — more than 100 gifts. $1.

Complete Afghan Book — $1.

16 Jiffy Rugs Book 60c.

Book of 12 Prize Afghans. 60c.

Quilt Book No. 1 — 16 patterns. 60c.

Museum Quilt Book No. 2 — 60c.

Quilts For Today — 60c.

250 HOUSES FOR SALE

"Complete Real Estate Service Across Canada"
MONTREAL
TRUST
1057 FORT 386-2111
Sidney — 656-3924

OAK BAY NORTH
1050 square feet of good solid construction. The main floor area consists of through hall, dining room and living room, all with wall to wall carpet, cabinet electric kitchen with sundeck, 4 piece bath and two spacious bedrooms. The basement area has a third bedroom, large rec. room, laundry and storage. The lot is landscaped with fruit trees, shrubs and garden with access to the rear lane. This property is in immaculate condition and is good value at the asking price of $25,900. See this property with
L. D. JICKLING
386-2111 384-8669

DONCASTER — CEDARHILL
NEW LISTING
Over 1250 square feet of modern, solidly built home on a well landscaped lot and situated close to schools, transportation and shopping. A large living room, dining area, large kitchen with cupboards galore, spacious 4 piece bathroom and 3 bedrooms with lots of closet space, all with oak floors comprises the main floor. The full high basement has a recreation room, storage rooms, laundry area and drive in garage. A number of major appliances are included in the asking price of only $31,800. For information and appointments to view this property please call
L. D. JICKLING
386-2111 384-8669

UNUSUAL OFFERING!
YORK PLACE—MANSION!
It requires a 3-page brochure (available free) to outline the desirable features of this lovely mansion set amidst .77 of an acre of secluded gardens in prime Oak Bay.
As a bonus, part of the accomodation produces income without interfering with owner's privacy in any way — thus cutting upkeep to a negligible figure.
Far below replacement cost at $99,500 with VERY GENEROUS TERMS. Will seriously consider your house in trade.
GEORGE BLACKBURN
386-2111

UPPER LANSDOWNE
BEAUTIFUL WOODBURN AVE.
TWO LARGE BEDROOMS
The location of your next home is crucial to its increasing value. Woodburn Ave. is closed at both ends thus is not subjected to through traffic. All the homes and gardens are beautifully maintained and an atmosphere of soothing, verdant tranquility prevails.
This home was built for the owners by Mr. George Walton in 1957 and features a large living room, separate large dining room, bright cheerful kitchen with breakfast nook, two generous bedrooms and a high half basement. 1310 square feet ensures spaciousness.
Despite its desirability, the property is NOT being held for ransom, but is priced to ensure an immediate sale at $35,500. Phone GEORGE BLACKBURN at 386-2111 right away.

NATIONAL
TRUST CO. LTD.
2 LOCATIONS TO SERVE YOU
HILLSIDE SHOPPING CENTRE
DOWNTOWN
1280 DOUGLAS

MOVE IN NOW!
Saanich Gorge — New decor. On sewer and close to park and marina — wonderful opportunity to locate in this desirable area. 5 Rms — 2 Bdrms — dining area living rm with fireplace — 5 star kitchen has fridge and range, also on same level is a large patio, and utility wired for washer dryer. Full basement with firedoor to Drive-in Garage. Parking space for extra vehicles. Try your down payment and offer. Full price $25,000. Please call Mr. Dickie, 382-4312 anytime.
DICKIE AGENCIES LTD.
919 Fort

BUY YOUR HOME NOW
At an exceptional offer by the builder. Taxes monthly and down payments are very reasonable. Prices from $26,900 to $36,900 at 8¾% interest. Close in on sewer and new street. Most improvements are prepaid.
We are the developers
We are the designers
We are the Builders
We help in financing.
Ph. Kasapi Construction Co.
386-6191 anytime.

NEAR TIDEWATER
3 bedroom basement home located just 3 blocks from salmon fishing. Large corner lot 1 block from shopping. Full Price $27,900; excellent financing, with $5000 down. Developed basement. Spacious rooms and fully landscaped. To view this well kept, 9-yr-old home phone NICK CAMPBELL at 592-4044.
BLOCK BROS. REALTY

PANORAMIC SEA VIEW
New three bedrooms, large executive home, half block from sandy beach, 3 bathrooms, specially designed living room, dining room and huge sundeck combination with fireplace and barbecue. Lovely entertainment size rec room with floor to ceiling rock fireplace. Daylight basement for further development. Large treed lot, 2073 Pauls Terrace. $49,000. Builder, 477-8016.

"DIRECT FROM BUILDER"
A low down payment buys you a home of your choice. This includes everything from drapes to landscaping. In other words a complete home. Call Paddy O'Rourke at 382-3021.
THE VICTORIAN
House of Serenity, Ltd.
382-3021

TOWN & COUNTRY REALTY
3617 Douglas Street
382-7276

$14,900 FULL PRICE, 2 SEPArate cottages on approximately half an acre. Good revenue, one cottage furnished. Near sea, clear title. Owner would accept home in city as trade. Call Ruby Holden — 478-7445 or 478-6669. Goldstream Properties Ltd.

SEA VIEW
Large home with tremendous sea views, a garden and a little bit of seclusion. 2 bedrooms up, 2 bedrooms down, w.w. carpet throughout, fireplace, basement and double carport. 478-2944.

FOR YOUR SATISFACTION build your home with ULYSSE CONSTRUCTION LTD. in your lot or ours. Phone 477-3402

COMFORTABLE 2-BEDROOM cottage. Fireplace. Pleasant surroundings, VACANT, $15,900. McCandless Realty, 383-6111 or 592-1981.

BY OWNER, 3-4 BEDS, 2½ baths. Excellent location. $35,900. 479-7510.

250 HOUSES FOR SALE

Royal
Trust
Company
REAL ESTATE SALES DEPT.
384-8001

OPEN HOUSE
TUES. and WED. 7 - 9
2200 AMELIA AVENUE

SIDNEY
Immaculate and superior construction in this ATTRACTIVE 4-bedroom stucco bungalow with bright cabinet kitchen and eating area. Plus 10x10 dining room, 18x13 living room and brick fireplace. Full high basement with ample space for large rec. room. 3 baths. Sundeck over carport. Level lot. Open for easy financing. Asking only $28,500. To view please call MR. DYER, 384-8001 anytime.

HAULTAIN AREA
LOW DOWN
$16,900
Short on cash? Then come and take a look at this home in good condition, featuring living room, large kitchen, 2 bedrooms. Full basement with TV room and 2 more bedrooms.
PETER TER VEER in attendance
384-8001 or 479-1588 (Res.)

1162 LOCKLEY
Immaculate 2-bedroom wartime home — COMPLETELY RENOVATED — 100 amp wirifg, automatic oil heat, copper plumbing, separate utility room with washer-dryer hook-up. Fully insulated — all floors refinished. Just listed, this will sell fast at $16,900. Please call RAY SMITH, 384-8001.

CITY
MODERN, NO STEPS
Spacious 2 or 3-bedroom home. Large living room with fireplace, thru hall, separate utility room. OOM 50'x154' lot, close to school, bus and 3 shopping centres.
RAY SMITH
384-8001 or Res. 479-7777

LANGFORD
Modern three bedroom no-step home on a large lot and a quiet street. Bedrooms and living room have new w-w carpets. Large elec. cab. kitchen. OOM. Carport. Only $20,800. Call
ALMER OLSON 384-8001

4019 McLELLAN $26,500
3 bedroom split level stucco 10 years old home with raised hearth fireplace in large living room. Dining room, built-in range and oven in cabinet elect kitchen, some development in basement.
STAN SAGE 384-8001

JAMES BAY
SPACIOUS 3 BEDROOM HOME. LARGE FAMILY KITCHEN, LIVING ROOM WITH FIREPLACE, FULL CEMENT BASEMENT, OIL HEAT — ATTACHED GARAGE, FULLY FENCED 60x120 LOT. GOOD HOLDING PROPERTY. ASKING $21,500.
BRUCE McILROY, 384-8001.

COSY IS THE WORD
FOR THIS 3 BEDROOM NO STEP BUNGALOW. 17.6 x 14.6 LIVING ROOM WITH ROCK FIREPLACE. SPACIOUS KITCHEN WITH EATING AREA. UTILITY WIRED FOR W-D. DRIVE-IN GARAGE NICELY LANDSCAPED GROUND. CONCRETE PATIO IN THE BACKYARD. ASKING $23,500
BRUCE McILROY, 384-8001.

STRAWBERRY VALE
Large, older home, newly remodelled. Four bedrooms (or more), lovely living room with w-w carpets, slate covered fireplace, modern elec. kitchen, utility room, plus rumpus room with bar in the full basement with room also for your car and boat. Pleasant view with a country atmosphere. Additional lot available, $31,600.
ALMER OLSON

JUST OFF QUADRA-DOUGLAS
2 BEDROOMS PLUS—$18,900
Small home with full basement, oil heat, bedrooms, bathroom upstairs. Living room, dining room, kitchen on main.
STAN SAGE 384-8001

ESQUIMALT — $18,300
3 bedrooms—panelled walls and W-W carpeting in living room — part basement — OOM furnace W-D. Close to transportation and schools. JESSIE McGRATH or PAULINE BROOKES 384-8001.

—A—
—B— —C—
FORT at BROAD
384-9335
A. Bernard & Co. Ltd.

RETIREMENT OR STARTER
Shiny and four years new, this lovely home in Sidney area has two bedrooms, large combination kitchen and dining room, laundry room. Living room with F.P. and wall-to-wall quality carpeting. Low taxes, one of the best buys on the market at
$21,500
E. H. Jeffrey, 477-1551, Res 384-9335

GORDON HEAD
3 BEDROOMS PLUS
Immaculate 3-YEAR-OLD home situated on a quiet CUL-DE-SAC and close to SCHOOLS, UVIC and RACQUET CLUB. Large living room with raised hearth fireplace and guest-size dining room both with oak floors and sliding glass doors to sundeck overlooking attractive garden. Bright electric kitchen, 4-pce. vanity bathroom and 3 bedrooms on main floor. Full high and bright basement with rec. room and plenty of space for extra development including extra roughed-in plumbing and workshop area. An attractive home REDUCED FOR QUICK SALE to
$33,900
Wil Wilson, 384-9335, 477-4328 res.
C. Belcher, 384-9335, 382-2848 res.

FAIRFIELD
(STARTER OR RETIREMENT)
Immaculate 2-bedroom home, with view of the Straits and the Olympics. Attractive beamed ceiling living room with fireplace — family-sized dining room — bright kitchen — twin size master bedroom, and bright second bedroom — full cement basement — automatic heat — drive-in garage. The lot is not too large for easy care, and is attractively landscaped.
ASKING $21,900
Wil Wilson 384-9335, 477-4328 res.

UNIVERSITY
NORTH OAK BAY
$43,900
Almost one-half acre adjacent to one of Victoria's finest Golf Courses. 3361 Woodburn Ave. (Wessex or Dundrum from Henderson Rd.) offers delightful family accommodation in a prime residential setting. Three bedrooms, den with fireplace, bright kitchen with built-ins, 14x19.6 livingroom, 11x11 diningroom, recreation room in fully basement and drive-in garage. Hurry!
BRENT D. EWING
388-6424 (658-5661)
BAYSHORE REALTY LTD.
512 Fort Street

OLD BRICK AND SHAG
3-bedroom Spanish style split-level home, unique entrance and fireplace, carpeted throughout, en suite. In new subdivision off Steily's X Rd., with beautiful view of Malahat and Gulf Islands. Backyard borders undeveloped park. $26,500. 652-2917.

2524 WARK STREET, 5-ROOM (3 down, 2 up) 2 bathrooms, oil heat and stove, fridge. Near school. $18,000. Phone 383-3182 anytime.

250 HOUSES FOR SALE

ISLAND PACIFIC
REALTY LTD. 388-6231
3200 QUADRA ST.

HIGH ON A HILL
Very well built 3 bedroom home on West Saanich Rd. 1.6 acres of your own park of fir trees. Large living room with fireplace. Picture windows. Dining room with glass doors to sun deck. Cabinet electric kitchen, 4 piece bath. Full cement basement, rec room with stove, fireplace. Drive-in garage. $33,000.
MRS. McKEAGE, 479-5868
388-6231

ONLY ONE
First house in this beautiful area for sale, 2 acres of trees and rocks in Colwood. Under a year old, large living room with dining room. Cabinet electric kitchen, 2 bedrooms, 3 piece bath. Fully developed basement has large rumpus room with heatilator fireplace, 2 bedrooms, 3 piece bath. OOM furnace, drive-in garage.
MRS. McKEAGE 479-5868

HERE'S VALUE!
1.6 ACRES
Lovely 3 bedroom home, 2½ years old, oak floors, large cabinet kitchen. Large rumpus room, rock fireplace. 300 square foot wrap around sundeck. 200 foot high over road. Trees for good seclusion. Priced at cost $32,000.
WILF DAVIES
479-4398

ESQUIMALT
$27,200. Low, low down payment. New three bedrooms and full basement. IRENE DALZIEL 388-6231 or 384-8692.

CEDAR HILL GOLF COURSE
3 bedrooms full basement, beautiful treed location, only $24,900. Good terms. IRENE DALZIEL 388-6231 or 384-8692.

GORGE
Character, four bedrooms, two storeys, view lot. Needs work. Asking $19,500 with good terms. IRENE DALZIEL 388-6231 or 384-8692.

LIVE DOWN TOWN
Sell the car for down payment, two good bedrooms, full basement, automatic oil furnace, immaculate throughout. Small easy-care lot. Asking $16,900 and willing to listen. Quickly call IRENE DALZIEL 388-6231 or 384-8692.

BYRON & PRICE
ASSOCIATES LTD.
1314 Quadra St. 385-2458

APARTMENT ZONED
MAYFAIR
Modern two bedrm home full basement. Approved plans to add on two large suites. Hard to find property. Full price $26,600. Victor Wong 385-2458.

WANTS TO SELL
LAKEFRONT
Beautiful Prospect Lake offers swimming, fishing, boating and just fun. Wait till you see this immaculate home with boat house and ramp. A really nice secluded property. Full price only $31,500. Victor Wong 385-2458.

1516 WINCHESTER
(Cedar Hill Rd. to Parkside to Winchester)
NHA 8¾%
Now under construction this 3-bedroom, full basement home will be ready for occupancy in less than one month. It features a raised fireplace with full panelled living rm. wall, separate dining rm. with sliding doors to balcony. Teak kitchen cabinets, wall-to-wall carpets. Roughed-in rumpus rm. and garage. 1st Mortgage $23,495. Full price $29,500.
Byron Price 385-2458

CHARMAN PACIFIC
REALTY LTD.
608 BROUGHTON ST. 385-9765

DRIVE BY
THEN PHONE
FAIRFIELD
344 RICHMOND ROAD
Inlaws — investors, here is your opportunity to secure a real fine home. Upstairs accommodation has 2 bedrooms, living room, kitchen. Main floor has pannelled bedroom, large living and dining room with W-W carpeting. Full basement and heated, of course, with oil. Quick possession. Asking $25,900. This home could be 5 bedrooms or four and a den. Call Frank Carr, 385-9765.

UNIVERSITY
3988 LARCHWOOD
Owner is moving into an apartment and says sell this almost new 3-bedroom home in this choice area. 1,100 sq. ft. with W-W carpeting in living and dining room and hall. Down the carpeted stairs to an 18x24 rec room with padded bar and partly finished bedroom. Sundeck off the dining room. Asking $29,500. Call Frank Carr, 385-9765.

$14,900
ESQUIMALT-VICTORIA
BORDER
This efficient little one bedroom home has everything a retired couple could want. By the same token it could be the best investment a young couple could ever make! Look what you get:
—Easily maintained lot with fruit trees
—Electric heat
—Fully insulated
—New Wiring
—Copper plumbing
—¾ Basement
—Carport
—Low low taxes
This clear title little gem represents top value on today's market. To view, call 383-4141 WILL SHEPPARD Anytime, City Trust.

NEAT AND TIDY
Cozy one-bedroom stucco home in Esquimalt. Near the park, shopping centre and sea. Net taxes $1.00. Act fast for this—FULL PRICE $11,900.
S. W. ANDERSON LTD.
384-9305 Res. 382-8917

CHARM AND PRIVACY
GORDON HEAD
Delightful English cottage style 4-bedroom home. Main floor has large LR and DR in the open manner. Den with fireplace. 3 sets of plumbing. Some built-in features. Garden has many trees and shrubs. Large double garage with extra rooms. Circular drive. Nearly 1 acre.
PRICE $56,500
LEVERTON REALTY
385-8012

COUNTRY HOME, 1 ACRE
Lovely 2-bedroom family home in Colwood, on treed acre within the 6-mile circle. Heatilator fire-place, separate dining room and modern kitchen. Full basement, plus guest-room and workshop. Close to everything and sub-division possibilities. Ideal for horses, dogs and of course, people, who want to enjoy country living close to the city. $29,500 Phone D. MacKillop or G. Ireland. C. N. Montague Co. Ltd. 1028 Blanshard St. 384-9318 (Anytime).

COLWOOD
SPLIT LEVEL
3 bedrooms, w-w carpet, fireplace, 1½ baths, basement, carport and sundeck. Full price $28,900.
8¾% financing
Other homes from $26,500. Pick your own lot.
Ridley Bros. Development Co. Ltd.
478-1721 478-2944

ULYSSES
CONSTRUCTION LTD.
1127 Jolivet Cres.
Close to schools, under construction. Pick your own colors for plumbing, etc., light fixtures, carpet, paint. Phone 477-3402.

250 HOUSES FOR SALE

JOHNSTON and CO. LTD.
Realtors — Appraisers
1306 Broad — 385-2471

CEDAR HILL
Only $22,900
—2 Bedrooms
—Living Room 17x13
—Sep. Dining Room
—Family Kitchen
—Full basement with family or 3rd bedroom
—Large mortgage available
—Convenient area
Frank Beamish 385-2471 or 592-2120.

BEGINNERS OR
RETIREMENT HOME
Neat and complete — no steps. Cul-de-sac with Harbour view. Cosy panelled living room, fireplace, bright kitchen, utility room, two bedrooms. Hot water heating. Fenced back yard. $17,900. Call C. E. Wells, 385-2471 or 383-6055 anytime.

C. J. M. McLEOD
REALTY LTD.
2230 OAK BAY AVE.
598-4567

ALBERT HEAD
3810 DUKE ROAD
High above road, unobstructed view of ocean and rolling farm lands. Luxurious country living. 6 years old. Tremendous living room with fireplace. Dining room, beamed and panelled with built-in buffet and an air of old world elegance. Kitchen, cupboards and conveniences a joy to any modern homemaker. We would be proud to show you this beautiful home, designed by a master craftsman for his own retirement. Asking price $49,000. Call Mrs. Hart or Mrs. Watson, 598-4567.

ESTATE SALE
1214 OLD ESQUIMALT ROAD
Choice attractive nine-room home plus drive-in garage, carport. Beautiful landscaped wide lot, sprinklered lawns. First time for sale. To view this beauty inside and out call
MARCONI REALTY 386-3941

GORDON HEAD
AND
CENTRAL SAANICH
6 new homes under construction. $29,900-$31,500. Also we specialize in building your plans. Please call for details. Seaboard Construction, 652-2578.

258 COUNTRY HOMES AND PROPERTIES

COUNTRY COTTAGE
Sip your morning coffee and watch the tiny hummingbirds sip theirs. Three bedroom home in quiet country setting with 1-3 acre. Bus at door for easy transportation. Terms available. Full Price $21,500

SIDNEY
Modern 3 bedroom split level home in good area. Attractive brick facing on front. Substantial existing mortgage can be assumed. Full Price $29,000

SIDNEY TUDOR
A pleasant combination of traditional and the new. Fully finished three bedroom home on fenced lot. Within easy walking distance of downtown Sidney. Terms. Full Price $24,900

SIDNEY REALTY LTD. 656-3928
John Bruce Res. 656-2023
Bill MacLeod Res. 656-2001

BY THE SEA
20 Yds. from beach. Gorgeous views of Robert's Bay. This very superior duplex, with delightful living rooms, each with lovely fireplace, offers not only potential revenue, but a great way to live for two families who would enjoy close but separate homes. Not in a subdivision!
KEN HARVEY, 656-2397
FREDA WEBB, 656-3589
GORDON HULME LTD.,
656-1154

FARM
5-MILE CIRCLE
OVER 11 ACRES
This outstanding piece of property must be seen to be appreciated. The lightly treed rolling meadowland presents a beautiful setting for the tastefully modernized 2-bdrm., part basement home. This home and a nearly new stable are siting on a knoll overlooking your own valley. The location would also seem to offer unusual future appreciation. May consider trade for larger operation on island or in southern B.C.
ASKING $60,000
BE THE SMART FAMILY
WHO GETS THIS BARGAIN
CALL NOW
JACK DAVIS 382-2157 (24 HRS.)
WESTERN HOMES LTD.

PROSPECT LAKE AREA
22 acres with seclusion and valley view. 8 miles from town. Trout ponds — substantial water and water storage rights — extensive peat soil reserves for agricultural use or sound income potential. Lovely 7-room home with large swimming pool. This is no ordinary property — come in and see our brochure. Please call —
W. H. SOUTHWARD, 477-3187
G. PERODEAU, 656-4525
J. P. BELL 656-4293
PEMBERTON, HOLMES LTD.
384-8126

MUST SELL
2½ Acres of property and good 3 BR home inside 6 mile circle, city water, excellent growing soil. Open to offers on asking price of $38,500.
Kay Gooder — 386-1341
A. E. LePAGE
Boultbee Sweet Ltd.
Hillside Shopping Centre

APPROX. 2 ACRES
WEST SAANICH ROAD
House consists of living room, large kitchen and 1 bedroom, no basement and no bathroom. The house is of no or very little value but the land is excellent with very little rock and has an excellent well. All cash required. Asking $11,000. 479-4398, WILF DAVIES. Island Pacific Realty Ltd.

BRENTWOOD
PROPERTIES
Your Brentwood Bay Realtors for Properties and Insurance
652-1141

KEEP A HORSE
$27,850
Three usable acres, Old West Saanich, two bedroom home, mostly fenced. Garage could be stable. New listing. Quickly call IRENE DALZIEL 388-6231 or 384-8692.
Island Pacific Realty Ltd.

HAVE HORSES—NEED LAND
3-Bedroom home on 2-5 acres. Condition of home unimportant. My clients have horses and need a place quickly. Up to $35,000 good down payment. Call WILF DAVIES, 479-4398 or 388-6231.
Island Pacific Realty Ltd.

SOOKE, ONE TREED PARKLIKE lot with view. All services. Stores and schools ¾ mile; hunting and fishing at your door. Priced at only $6,050. Phone evenings 642-5515.

SAANICH PENINSULA
PROPERTIES LTD.
For all Real Estate requirements Box 1235, Sidney, B.C. 656-4000

CAPITAL REGION AGENCIES
2481 Beacon Ave., Sidney, B.C.
Confidence, Reliability, Action!
—656-3951—

PEARSON REALTY LTD.
PARKSVILLE, B.C.
Box 399. 248-6127

BUY
TRADE
SELL
through
CLASSIFIED

Big Subdivision Again Flayed

Municipal Affairs Minister Dan Campbell said Monday he will order another hearing into proposed residential subdivision on 240 acres at the south end of Gabriola Island which has been rejected by Nanaimo Regional Board and appealed by the developer.

When asked if he would hear the appeal by Gabriola Wildwood Estates Ltd., Campbell replied: "Certainly." He told reporters to read a 1971 amendment to the Municipal Act which gives the minister the power to override regional board decisions on land use.

Section 798A of the act states in Subsection 7: "Where an owner of land has applied to the regional board for a land-use contract under Section 702A, and the regional board does not include the lands in a development area and enter into a land-use contract, the minister may, upon application of such owner, if he is of the opinion that the proposal of the owner for development is reasonable, direct that the lands be designated a development area and a land-use contract entered into, subject to such terms and conditions as he may consider advisable."

Campbell said he would hear the appeal at the first convenient time but added no date has been set.

Nanaimo region rejected The planned subdivision by Gabriola Wildwood Estates Ldt. following a public hearing April 19.

The board decided no further development or subdivision would be allowed on the island until an over-all development plan was drawn up.

The developer has appealed that his side of the question of subdivision of the land into 500 building lots, has not been heard fairly.

Nanaimo mayor and MLA Frank Ney said he has been told by residents of the island that the developer knows when the hearing will be held and is therefore in a better position to prepare his case.

However, Ney said he has been assured by Campbell that no date has been set for the hearing.

Island residents have expressed their displeasure at the holding of a second hearing.

Mrs. June Harrison said she fears the development company will "stack" a second hearing with clients and former clients who will speak in favor of the development and in glowing terms about the company and thereby sway a decision.

She feels the same conditions which helped influence the initial decision by the regional board, namely a shortage of water, crowded schools, inadequate fire and police protection and others, should be adequate reasons for refusing the development a second time.

"Islanders feel the regional board and its committees should be instrumental in guiding the islands rather than having "outside speculators" invading the islands and dictating the shape of the future," she said.

Victoria Man Jailed On Rape Charge

NANAIMO (CP) — Wayne Marshall Sparling, 25, of Victoria, who pleaded guilty to raping a 17-year-old girl and attacking her male companion with a hammer, was sentenced Monday to nine years on each of two charges of rape and attempted murder. The sentences will be served concurrently.

The offences took place March 30 at a motel in Crofton, about 25 miles south of Nanaimo, where a man entered a motel room and struck Henry Fehr, 25, of Saanich over the head several times with a hammer. The attack on the girl followed.

Fehr regained consciousness and hit his attacker with a chair.

Bowlers Advance To B.C. Rolloffs

Charlie Cowie and Wolfgang Muhlfellner will represent Victoria at the provincial rolloffs in the Canadian Tenpin Bowling Federation later this month in Nanaimo.

Cowie topped the scratch division of the local qualifying tournament which concluded Sunday at Mayfair Lanes while Muhlfellner won the handicap division.

Cowie, who had the high single of 265, completed the 10-game qualifying round held over two weekends with 2031 points. He finished 95 points ahead of runner-up Brian Grexton.

Muhlfellner rolled 1137 in the six-game handicap division and, with a 138 handicap, finished with 1275. Runner-up Joe Smith rolled 1142 but finished 19 points behind Muhlfellner on aggregate.

The provincial finals will be held at Nanaimo's Fiesta Lanes on May 28 with the winners advancing to the Canadian final in Montreal in May, 1973.

SCRATCH DIVISION

Charlie Cowie	2031
Brian Grexton	1936
Tom Newbegin	1878
Herb Chandler	1855
Sheldon Nipp	1839
Chuck Bennett	1816
Wilf Micks	1795
Brian Barker	1792
Andy McLeary	1779
Ron Rowley	1757
Henry Loo	1746

HANDICAP DIVISION

Wolfgang Muifeliner	1137-138—1275
Joe Smith	1142-114—1256
Art Westdorp	1003-240—1243
Brian Cooper	1067- 86—1153
Dave Fyvie	1007-128—1135
Scott Davies	993-134—1127
Jerry Wilson	1027- 80—1107
Jack Fisher	1017- 80—1097
Scott Davies	960-134—1094
Harvey Mayzes	964-104—1068

Triple Death Crash Probe Ordered

CHEMAINUS — Nanaimo coroner C. F. Newcombe has ordered an inquest into the death of three people in a head-on collision Sunday afternoon near here.

Dead are: Gordon Chester New, 58, of 1701 Cedar Hill Cross Road, Saanich; Andrew Samarin, 68, and his wife, Rosa, 68, of 696 Second Street, Nanaimo. New was alone in the car and the Samarin couple were the only occupants in the other vehicle.

RCMP at Chemainus said the accident happened at 2:20 p.m., on a straight stretch of the Trans-Canada Highway two miles north of Chemainus. New was proceeding south on the highway and the Samarin vehicle was moving towards Nanaimo.

New and Mrs. Samarin were killed instantly and Samarin died an hour later at the Ladysmith General Hospital.

New was an administrative assistant at the University of Victoria library.

Safety Meet

NANAIMO — Preparations are complete for the annual mine rescue and first aid regional championships to be held Saturday, May 20 at Bowen Park in Nanaimo. The competitions begin at 8:30 a.m. and will continue until mid-afternoon.

Favorite Wins

INGLEWOOD, Calif. (AP) — Finalista, the even-money favorite, won the $55,150 Caballero Stakes for three-year-olds at Hollwood Park in easy fashion Saturday, going the mile in 1:33 4-5. Ridden by Laffit Pincay Jr., Finalista clipped a full second off the stakes record as he beat Will World by six lengths.

LUNDS
926 FORT ST.
Interesting Consigned
FURNISHINGS BY AUCTION
TONIGHT AT 7:30
VIEW UNTIL SALETIME
Large Library of BOOKS
Emily Carr, G. A. Henty, Travel and Canadiana
"ELECTROHOME" Coluor TV with doors (Cost over $1,100)
SUITES For All Rooms
Late Victorian and Edwardian Chairs, Rocking Chairs, Oak Sectional Bookcases, China Cabinets, Maple Bedroom Furniture, Silver and Platedware, Piano Accrodion, Two Portable Organs and Other
MUSICAL INSTRUMENTS MAJOR APPLIANCES
STAMP COLLECTIONS
LUNDS AUCTIONEERS & APPRAISERS PHONE 386-3308

Announcing Victoria's
NEW ADULT CLUB

FOR ADULTS OVER 30 WHO WANT MORE FUN OUT OF LIFE
Come — join some of the nicest people in town who are having good times galore at our new dance club! Meet new people . . . make new friends . . . get more dates . . . become more popular. Dance with as many as 10 to 15 different partners each time you attend. Enjoy daily mixers . . . our gay socials weekly . . . our gala night club parties. Age makes no difference . . . whether you're 30 or 65 (or older). (The only cost will be the activities you wish to attend.) No escort required. You may attend alone.
FIESTA DANCE CLUB
723 Fort, Downstairs — Fred Astaire of Victoria
Please send me Free Booklet on HOW TO GET MORE OUT OF LIFE
NAME
CITY
ADDRESS TEL.
A personal interview is required.
FOR INFORMATION CALL
388-7898
OPEN 10 A.M. TO 10 P.M. SIX DAYS A WEEK

256 WATERFRONT PROPERTIES

PEMBERTON, HOLMES LTD., 384-8126

1. Half a mile of sheltered salt water inlet and river frontage. A never-was logged parcel of 58 acres extending on both sides of the mouth of the Nadu River as it enters Masset Inlet. Four acres cleared for lodge, "A" frames or home and garden, just at the mouth of the river. Charter flight of less than 30 minutes from Sandspit Airport. Which has daily airline service. Public road access. Surrounded by crown lands. Deep water anchorage. Fish and game in abundance. $30,000.
2. Magnificent views from this secluded yet central waterfront .64 acre estate. Over 300 feet of premium waterfrontage and a most comfortable and solid four-bedroom home, $60,000.
3. Salmon, sun and sea. Island recreation or retirement lots at sensible prices. Call and compare.

J. P. BELL, 656-4293
J. H. G. BOVEY, 652-2324
G. PERODEAU, 656-4525

WATERFRONT FOR TWO CORDOVA BAY
An ideal retirement home for those wishing lovely seclusion, beautiful water views and a good beach for walking. An older home, well built with large rooms. Big granite fireplace, hot water heating. Perfect for two people who love trees and gardening. Drive into 4901 Cordova Bay Rd. and browse around. Please don't disturb tenant.
PRICE $36,500 firm
Call:
MR. STOTHERS,
386-1341 or 658-5285
A. E. LePAGE
BOULTBEE SWEET LTD.
Hillside Shopping Centre

WATERFRONT CENTRAL SAANICH
Excellent tended property from the iron gate approach to the water edge. Large two-bedroom and den bungalow with delightful features. Spacious living room with extra large fireplace, bay window and library corner. Bright den with sliding glass doors to sundeck and dining room. Large kitchen with breakfast area, many convenient de luxe cupboards and closets. Exceptional bathroom facilities. Good effort has been made to assure quality and permanence. Let this discovery be your own by being first to call. More than you expect for $78,000. Call Simon Flett, 385-2471. Johnston and Co. Ltd.

WATERFRONT
You will like the 9' sliding door overlooking the beautiful lake just 10 minutes from Victoria. The almost new building has wall-to-wall carpet, fireplace, large living room, dining, 2 bedrooms, kitchen, laundry, and a $185 revenue suite below. Watch a sunset from either of the 2 large balconies. Easy to maintain, built in sprinklers, boat house, wharf, nice beach on level ground, face swimming. $45,500 terms.
OR
Small house on adjacent plot and unfurnished revenue suite. $29,500 terms. 478-3067.

JUAN DE FUCA, OLYMPICS
Millionaire country — my wife calls it. Its fantastically beautiful, perfectly private, well treed, around 240 ft. of waterfront, high above the sea but good private beach access. Main water and hydro. About 1½ acres, only mile or so out of village.
2 lots, one $21,500, the other $22,800.
DESMOND HOLMES
384-8126 478-1227
Office Evgs. and Wknds.
PEMBERTON, HOLMES LTD.

SPANISH VILLA
LIVE IN LUXURY BY THE SEA
Gracious ultra modern 2 yr. old home, 1675 sq. ft. with expensive drapes, carpets and electric appliances. Prof. landscaped lot with FANTASTIC VIEWS. Dble sea wall and easy steps from terrace to beautiful sandy beach at Cordova Bay. Below replacement costs at $87,500. Call PAULINE BROOKES or JESSIE McGRATH 384-8001 Royal Trust Company.

DOLPHIN BEACH ESTATES
MAGNIFICENT WATERFRONT AND VIEW LOTS
DOLPHIN AGENCIES LTD.
P.O. BOX 398, PARKSVILLE
PHONE 248-6156

DENMAN ISLAND WATERFRONT and seaview lots on water main. $5300 and up. Seaview Estates Ltd., 813 Fort. 477-6764, 382-7522.

4.2 ACRES
Kemp Lake Road, Sooke, $7,350. Low down payment, good terms. 477-4641.

TRAILER SIZE LOTS, POWER, water and sewer. See at Mountain View Resort, Shawnigan Lake. 743-2044.

1 ACRE, $6,900, 190' ROAD frontage, and 200' on small lake, 8-mile circle, perc tested. Lakeridge Place, 598-5701.

258 CONDOMINIUMS AND TOWNHOUSES

GORDON HEIGHTS TOWNHOUSES
PRICED FROM $22,900
CORNER OF FELTHAM AND SHELBOURNE
OPEN DAILY 2:30 - 4:30
AND 7 P.M. - 9 P.M.
(except Sunday)
SATURDAY 1:00-5:00
See them now, 2 or 3 bedrooms, fireplaces. Private landscaped yards. You can trade your present home.
NHA FINANCING
LOW DOWN PAYMENT OR CLEAR TITLE FOR CASH
CITY SAVINGS AND TRUST CO.
383-4141

VICTORIA'S NEWEST TOWNHOUSES
located on
Market St. off Quadra
OPEN HOUSE
TUESDAY TO SATURDAY
(Sunday by Contractor)
2:00 TO 4:30
for evening appointments
CALL 382-4154
Well finished 2 and 3-bedroom homes. Attractive setting close to park, shopping, schools. Priced from $18,400 with as little as $1000 down. G. Stricker, Quadra Realty Ltd. 385-1431 or res. 382-4154.

CONDOMINIUM
3 BEDROOM
1 YEAR OLD
Convenient location, close to schools, but etc. Lovely family room, dining room, large living rm. 2 bathrooms. Ideal family home. In immaculate condition. Owner transferred, must be sold. see it now! Easy terms available. Easy terms available.
PRICE $24,500
Call George Parsons, 388-5555
B.C. LAND and INSURANCE AGENCY LTD.

FAIRCLIFF
1433 FAIRCLIFF LANE
"VICTORIA'S ONLY GARDEN CONDOMINIUMS"
NHA FINANCING AVAILABLE
SUNDAYS, 12-5
WEEKDAYS, 11-6
DAWSON DEV. LTD.
385-8822

THE CONDOMINIUM AND APARTMENT CENTRE SUGGESTS:
ONE BEDROOM WITH SEA AND MOUNTAIN VIEW AT $12,900. CALL OSCAR SPRINGER.
TWO BEDROOM ON MAIN FLOOR — NICE AND SPACIOUS. CALL JOE RICKARD.
BROWN BROS.
ON BLANSHARD
385-8771 (ANYTIME)

PRESTIGE LOCATION. 660 BATtery. 1 block to Beacon Hill Park and sea view. 1-bedroom de luxe suite, $17,200. Quality appointments and choice of posh carpets. Open daily 1-5 including Sundays. 85/ 3021.

265 HOUSES WANTED TO BUY

HENRY BITTERMAN Ltd.
2700 Government 386-2971
When you list with us you pay nothing until your house is sold and then only 4% on sale price.

"OCEAN FALLS TO SIDNEY"
Purchaser leaving Ocean Falls wants to continue "Village Living". He has chosen Sidney and has a good down payment. May I show your home? Call:
SYD BRADFORD of
JACK MEARS
OAK BAY REALTY LTD.
386-2291

GUARANTEED SALE
If your property is suitable for rental or renovations and under $20,000 quickly call
IRENE DALZIEL
388-6231 or 384-8692
Island Pacific Realty

DO YOU HAVE A 2-BEDRM NO-STEP HOME IN A PRETTY SETTING? MY CLIENTS WILL PAY ALL CASH IN THE $26-$28,000 PRICE RANGE. PLEASE CALL BARBARA HUNT, 384-8001. Royal Trust Company.

SPOT CASH
Wanted: homes suitable for renovating. Up to $20,000, quick decisions, immediate action. FREDDY STARKE, 388-6231 or 384-9633. Island Pacific Realty Ltd.

CASH CLIENTS
will pay all cash or cash to mortgage for your 2 or 3 bedrm home with basement if possible. Call Victor Wong 385-2458 or 479-6569, Byron Price and Assoc. Ltd.

I WILL BUY YOUR HOME
for cash if suitable for rental. For fast action, call my agent, MR. J. ROGERS at Block Bros. Realty anytime. 386-3231 Res. 477-4569.

HOUSES WANTED UP TO $20,000 in any good area. Guaranteed cash. H. TOMLIN, 477-1327 or W. ROGERS, 652-1891. J. A. Henderson Realty Ltd., 385-9741.

WANTED TO BUY — VLA APproved 2 or 3-bedroom house on small acreage. Southern Vancouver Island. Box 1842, Creston, B.C.

WE WILL BUY YOUR HOUSE for cash, if it is suitable for rental purposes. Please contact Sales Supervisor, Shirley Philps' Homefinders Ltd., 386-2911.

WANTED TO BUY — V.L.A. APproved 2 or 3-bedroom house on small acreage. Southern Vancouver Island. Box 1842, Creston, B.C.

I need your listings. If YOU WANT to SELL NOW then call me, Ken Stevenson at 386-2291 or 592-1409. Jack Mears' Oak Bay Realty.

ANY HOUSE, ANYWHERE, ANY condition, at any price up to $15,000 cash. Twamley, 592-7020.

WANTED: STARTER HOME FOR couple with small children, eligible for Government grant. 385-3135.

WANTED
Older home for cash, under $15,000. No agents. 479-2209.

OLDER HOME IN NICE AREA, cash, no agents please. 477-6568.

270 EXCHANGE REAL ESTATE

Trade $25,000 cash
For an income of $10,000 per year, some participation. Man and wife team wants book store, news stand, dress shop or antique shop or whatever. Please call Cliff Bennett.

Trade your equity
In a home for a 2 yr. old mobile home. Valued at $8,500, 2 Bdrm., completely furnished, and on site. All services. Rental $58 per month. And receive balance in cash or party will assume an existing mtge. Call Cliff Bennett, National Trust Co. Hillside, 386-2961 or 592-2007.

TRADE your big house for a 3 bedroom, no basement bungalow, just 2 blocks from the shops in QUIET LANGFORD! It has a 15x15 living room, carport with storage, covered patio, and you could move next week, it's VACANT. Call now for ALF PORCHER, Mayfair Realty, 386-2955 or res. 384-5823.

HAVE 3-BEDROOM BASEMENT home, one year old, valued at $34,000 and located in the city. Owner will accept all trades. What have you? Call Harold Ware of Gardner Realty Ltd. 385-7721 or Residence, 598-4358.

WOULD SWAP A THREE-bedroom house in Kimberley for a similar one on the coast, walking distance from shops. Oil-heated. Can be converted to natural gas. Victoria Press Box 255.

271 LOTS FOR SALE

RETIRE OR HOLD
This is a SUMMER PLACE that is accessible to year round salmon fishing. OVER HALF AN ACRE of level beauty is located above Brentwood Bay hidden in a FOREST OF TREES. A fantastic buy at only $6,900. Call Don Plank at 478-3866 or Douglas Realty Limited at 385-8784.

WATERFRONT LOT
$7,000
One of the last waterfront lots on Langford Lake. Lot size is 40'x440'. Heavily treed, easy access. Bordering on Leigh Road, one block from Goldstream. Sign on property.
TED RADWAY
388-4271 477-6176
J. H. Whittome and Co. Ltd.

METCHOSIN
2-2½ acre lots, well timbered. $5,900 to $8,300 reduction for CASH. Down payments as low as $500.
DESMOND HOLMES
384-8126 or 478-1227
Office Evenings and Weekends
PEMBERTON, HOLMES LTD.

SHAWNIGAN LAKE LOT
Located on a quiet street with 66' beach access. Beach is approximately 150' away. Telephone and hydro to property. Priced at $5,900 with good terms available.
388-4271 RICK KINNIS 477-9394
J. H. Whittome and Co. Ltd.

BEAUTIFUL BRAEMAR HEIGHTS
Lovely 2 acre parcel on high side of Walfred Rd. Choice of building sites. Full price $9,000.00. R. FROST, 386-2955 or res. 383-4047. Mayfair Realty.

READY FOR CONSTRUCTION, located close to university, high school, public school. Corner of Larchwood Drive and Forest Road. All services included, underground hydro. Ranging from $9,500 to $11,000. For information call 477-6522 or 388-9181.

APARTMENT SITE
Centrally located, next to park, zoned — will take appr. 25 suites. Call Leo Pigert 386-7721 anytime. Investors Syndicate Realty Ltd. 620 Broughton St.

NORTH SAANICH
1 lot — 1.01 acres — $6,000
GOOD TERMS
BRUCE McILROY, 384-8001
The Royal Trust Co.
1039 Johnson Street

VIEWS, TREES, SLIGHT SLOPE, underground wiring. Approved for septic tank, 85'x155'. Good value at $11,900. Call Simon Flett, 385-2471 anytime. Johnston and Co. Ltd.

SHAWNIGAN LAKE — $4,900
One acre lot, hydro available
F. C. HULLY REAL ESTATE
620 View 386-6552 or 592-3920

2 acres Humpback Road, open to offers. Terms available. Phone 384-1711 or 478-1983. Rhynhard Developments Ltd.

CHOICE CLEARED LEVEL LOT upper Amblewood Drive, Broadmead. 100'x130'. Nicely treed. $11,500. 477-6084.

EIGHT LOTS, COLWOOD. SUBdivision not complete, other interests force sale. $54,000. 478-1486.

3 LOTS ON SEWER NEAR TOWN and Country for only $18,300. 479-6171.

BEAUTIFUL SEAVIEW, HIGH Doncaster. Sewer. $12,500. Cordova Bay. $11,500. 658-8805.

1 LOT, ESQUIMALT RD., APARTment zone, $17,000 cash. Principals only. 384-2645.

2 ADJOINING LOTS, HOLDING propery. 479-7078.

SAANICH BUILDING LOT, 8 acres, perc. tested, $8,000. 477-4388.

TEN MILE POINT
TUDOR ROAD
3.85 Acres. Excellent location for subdivision. Two lots already divided and ready for building.
A. E. COLES
384-8001 OFFICE
592-3311 (RES.)
Royal Trust Company

CORDOVA BAY RIDGE
SATURNA PLACE
Drive out and have a look at this unique .92 of an acre building site. It offers seclusion, wide views of the straits and a fantastic landscaping potential. Offers are invited on the Asking Price of only $15,500. Our sign is on the property. For further information please call
L. D. JICKLING
386-2111 384-8669
Montreal Trust

NEXT BEST TO WATERFRONT
On Central Saanich cul-de-sac, across the road from beach access. Sewer and water available. 92' frontage, a seaview lot among lovely homes. ONLY $10,500. Call
GRAY LORENZEN 652-1038
Anytime
Malahat Realty Ltd.
40, Mill Bay, 743-5525

BLENKINSOP MAPLEWOOD
Lovely treed building site. Among nice homes.
$9,600
J. Todd, 384-9335, 385-7838 res.
A. BERNARD AND CO. LTD.
655 Fort St. 384-9335

BARKLEY TERRACE— SEA VIEWS
Unique building site offering magnificent panoramic sea views. Offers invited on the asking price of $22,000. For further information and viewing please call
PETER CHARLESWORTH
386-2111 598-4286
MONTREAL TRUST

273 PROPERTY FOR SALE

WATERFRONT
1.74 ACRES
Located on the west side of Saanich Peninsula, Cole Bay just south of Ardmore. Desirable building site, heavily treed, secluded, good water supply, creek on property. Swimming, boating and fishing at the door. Asking price $39,900. Call Harold Ware of Gardner Realty Ltd. 385-7721 or Residence 598-4358.

SHAWNIGAN LAKE
Close to the Village with a beautiful view over the lake. Main floor has 26' living room with massive brick fireplace, w-w carpet, 1 bedroom, modern kitchen and a large sundeck. Lower level — complete 1 bedroom suite. Asking $19,900 with terms. JOE RICKARD BROWN BROS. ON BLANSHARD 385-8771 (anytime)

VLA PROPERTIES
I have several good open properties, half acre to 5 acres. Qualified for VLA. Price $3,500 to $4,500 per acre. Some good homes on half acre to 1 acre, ranging from $16,000 to $29,500 with and without basement. They quality.
384-4962 D. L. Macdonnell 388-5555
B.C. LAND

APARTMENT ZONED PROPERty. Good location and view. Size: 72x199. Close to Esquimalt Shopping Plaza.
Call: IRA FREEDMAN of
JACK MEARS
OAK BAY REALTY LTD.
386-2291 or 592-0511

WILL SELL SYNDICATE SHARE in 85 acres Brentwood area. Excellent opportunity to earn a handsome profit. Total value $9,000. Equity $6,000. Sale subject to syndicate buy-back option. G. Devlin, 385-2725.

ZONED R3
APARTMENT SITE
Victoria close to city core. Plenty of room for up to 130 suites. For more information. 598-2183, KEN WRIGHT, 386-1361. Canada Permanent Trust.

MILL BAY
WATERFRONT, ACREAGE LOTS, FARMS
Call "land specialists," 743-5525
Malahat Realty Ltd.
Mill Bay, B.C.

"FOR THAT DREAM HOME"
Sea view lots, close to golf, fishing, ferries, shopping and airport. Access to beach across the road. These you have to see. By owner. 656-4856.

METCHOSIN DISTRICT
2-acre lots — $6,500 and up
REX HUGHES AGENCIES LIMITED
478-1729

2 ACRE CORNER LOT, BRAEmare Heights. Contact owner, 478-6010.

2 ACRES BETWEEN MILL BAY and Shawnigan. 592-6105.

274 PROPERTY WANTED

COUNTRY PROPERTIES WANTED
1—10 acres min. — seclusion — Saanich Peninsula — waterfront preferably — suitable for horses. House of little importance as purchaser would prefer to build own. Up to $75,000.
2—2 acres minimum — suitable for horses. 2 or 3 bedroom house within 10 mile circle — up to $42,000.
3—Half to 2 acres — seclusion — 5 bedroom house — within 6 mile circle — preferably Saanich, Prospect Lake area.
Phone Hugh Yerex 385-2471 or 479-8169 anytime.
Johnston and Co. Ltd.

URGENT!
WANTED
COUNTRY ESTATE
1 or more acres, large home, spacious rooms essential. Guest cottage. Please call Betty Shea. 592-9213. Rithet Agencies, 382-4251.

MY CLIENT WANTS APPROX 5 acres good year-round water supply and some pasture for a few horses. House can be a fixer-upper, barn desirable but not essential. Up to $40,000. Saanich Penn. or Metchosin. Phone Mr. Baxter 385-2471 — Johnston and Co. Ltd.

CASH NOW
FOR BUILDING LOTS or LAND TO SUBDIVIDE OR DEVELOP. AL PORCHER, 386-2955 or Res. 384-5823. Mayfair Realty.

VICKERY AND SONS LTD.
LOTS OR ACREAGE IN ANY AREA
592-6149 592-6622

APARTMENT-MOTEL, COMMERcial sites and sub-dividable land required. Contact Mardon Construction, 592-0995.

Acreage wanted to rent
382-1725

280 ACREAGE FOR SALE AND WANTED

19¾ ACRES
ON SOOKE RD.
OWNER SAYS
SELL IT!
Reduced from
$14,000
to
$12,000
For the lot
Approx. 500 ft. frontage on Sooke Rd. Several good home sites.
Call Cliff Bennett
National Trust Co.
386-2961 or 592-2007

ACREAGE OPPORTUNITY
$79,000
IDEAL FOR HORSES
REDUCED IN PRICE BY $10,000 AND NOW PRICED BELOW VALUATION. THIS 37.4 ACRES OF BEAUTIFUL FARMLAND AT SOOKE IS EXCEPTIONAL VALUE; 2-3 UNDER CULTIVATION: TERRIFIC FUTURE SUBDIVSIION POTENTIAL. LAND IS YOUR BEST INVESTMENT. SEE THIS NOW. CALL MR. YELLS 388-4271, RES. 383-5039.
J. H. WHITTOME and Co LTD.

5 TREED ACRES, METCHOSIN, $13,900. H. TOMLIN 477-1327 or W. ROGERS 652-1891. J. A. HENDERSON REALTY LTD. 385-9741.

LAND FOR SALE, METCHOSIN. 2.86 of an acre. 383-5901.

HAPPY VALLEY ROAD
2.35 Acre lot. Beautifully treed property. 118' road frontage. Hydro and water available. Owner will Perc test. Ideal for those who want treed seclusion. Not a sub-division.
$12,500
AL PETERS, 478-5992
W. J. LINDSAY, 479-7111

WILLIS POINT
MARK LANE
10 ACRES (Approx.)
WITH 4 SUMMER CABINS
Extensive road frontage on power and phone lines. Certainly a rare investment opportunity for a person with an eye on the near future. An exclusive listing price of
$26,900 (OFFERS)
A. E. Seeber 384-9335, 385-2875 res.
A. BERNARD AND CO. LTD.
655 Fort St. 384-9335

10 LEVEL ACRES
IN NORTH SAANICH
Approximately 2½ acres in park-like trees with creek running through it and balance cleared meadow. Only $33,000, with some terms. Phone ROSS at ROYAL, 384-8001. Ross Corby, Royal Trust Co.

3 ACRES—LOW DOWN
Two adjacent view parcels on McTavish Road in North Saanich. Try $1,000 down payment on one or $2,000 down on the other. Take your pick now at only $13,500 or $14,500.

BRENT D. EWING
388-6424 (658-5661)
Bayshore Realty Ltd.
512 Fort St.

VIRGIN FOREST
CLOSE IN
17.24 acres of high, secluded property within minutes of downtown. On city water. Your own domain of unspoiled nature for only $50,000. To view, please call
BILL HORAN, 477-1287
BILL BATES, 658-8666
OR 385-7761 ANYTIME
D. F. HANLEY AGENCIES LTD.

RAW LAND WANTED
Up to 200 acres under $300 per acre. Southern Vancouver Island. Phone ROSS at ROYAL.
ROSS CORBY, 384-8001
ROYAL TRUST CO.

HIGHLAND DISTRICT
10½ acres, $19,000, valley bottom grass and timber. Ideal small farm or weekend retreat.
12½ acres, with part lake, $25,000.
Good Financing Available
DESMOND HOLMES
384-8126 478-1227
Office Evgs. and Wknds.
PEMBERTON, HOLMES LTD.

YOUR OWN FISH POND
Situated on this three and a half acre plot in Central Saanich. Well stocked with salmon and trout. Would make a lovely building site. Priced to sell at $20,000. Call 386-2955, ask for JOHN MOLYARD. Mayfair Realty.

2 ACRES
$500 DOWN
$45 PER MONTH
Full price $4,900
Bob Garside 383-4141
City Trust

CASH
For property in the Greater Victoria area including Colwood and Metchosin
KASAPI CONSTRUCTION CO. LTD., 386-6191

NORTH SAANICH
3-bedroom home, on 4.1 acres, 2 barns, horse stables, double garage and workshop fronting on 2 deadend roads with drive through. $45,000. 656-3130.

C. SAANICH — 7 ACRES — partly cultivated, treed slope — Asking $24,500. MARY JAMES of NEWSTEAD REALTY LTD., 382-8117 or 277-5618.

ACREAGE FOR SALE?
Large or small, with or without home building lots, etc. Call GEORGE CHAN, the specialist in Land. 386-2955. Mayfair Realty.

285 UP-ISLAND PROPERTIES

SEAVIEW
View a panorama of the far-reaching Strait of Georgia and the Gulf Islands from this home in Qualicum Beach. Situated in the prime residential area, this 1700 sq. ft. home features a 17'x22' living room, 3 bedrooms, large kitchen, dining area, and heated garage. A covered 25'x12' patio leads into the privacy of a beautifully landscaped garden. This superbly built home is ideally sited on 85'x220' of choice property. Price: $53,200.

WATERFRONT
The Strait of Georgia stretches to the horizon from this waterfront lot on Bonito Crescent, Dolphin Beach. Beautifully wooded with cedar, maple, and fir. Size: 70'x145'. Priced to sell.

LAST BUT NOT LEAST
SEAVIEW
One of the only good seaview lots left at Dolphin Beach (No. 20 Dolphin Drive). 70'x170' complete with driveway and space for carport. Priced at $6500 for quick sale.
Contact Don Fraser: 758-9975

QUALICUM
WATERFRONT ACREAGE
25 acres with approximately 600' of highway frontage and 800' of waterfront. Level and well-treed, this property is beyond a doubt one of the best investments in the Parksville-Qualicum area. When we mention the price of $65,000, we know we will get some calls on this one!

GERALD ISLAND
29 acres in the Ballenas Channel with two beaches and a good water supply. Price: $112,000.
Contact George Geraghty: 248-6279

DOLPHIN AGENCIES LTD.
P.O. Box 398, Parksville, B.C.
Phone 248-6156

SEA VIEW LOTS
NEAR PARKSVILLE
$4950 each 85'x140' each. Close to New Marina and in one of the largest waterfront and water view developments in Parksville with water and power. For information please call MR. DYER 384-8001 Royal Trust Co. anytime.

20.1 ACRES BY OWNER, $15,000. 9 miles north of Courtenay, on paved road; partly treed, has stream and 1 acre beaver pond. Half down, balance 9%. 338-8338. 1630 Cliffe, Courtenay. Discount 10% for all cash.

LADYSMITH
Treed lots—seaview—2 acres plus. Price $4800. BRUCE McILROY, 384-8001. Royal Trust Company.

SOUTH LADYSMITH, WAterfront, 50' corner lot, shrubs, trees, flowers, good beach, anchorage, panoramic view, all utilities, $11,000. ALSO, opposite waterfront, excellent view, all utilities, 2 adjoining 100' lots, $3,800 each. Ladysmith, 112-245-2116.

WHAT COMES
AFTER ANTIQUES
Lots of people when you
advertise them with
CLASSIFIED ADS

290 FARMS FOR SALE AND WANTED

20 ACRE FARM
3-BEDROOM HOME
OUTBUILDINGS!
Secluded living at its best in this attractive farm. 5 miles south of Duncan. Contains over 20 acres, mostly fenced and cross fenced pasture, with some good timber. Comfortable 3 bedroom, full basement home. Ideal for small cattle holding. Nine tons of hay yearly. Asking price, with terms is just $54,000. Call Frank Carr or Larry Marshall, Charman Pacific Realty Ltd., 385-9765 anytime.

7 ACRE ORCHARD
SAANICH PENINSULA
Prime producing apple orchard over 10,0000 young trees of Mac's Spartons and Delicious. Beautiful split-level, 2-bedroom home with a full basement, ready to develop. Home has southern exposure with panoramic views. Asking $65,000 with terms
385-3435 AL VICKERS 652-2266
P. R. BROWN and SONS LTD.

WANTED
With or without buildings — two good farms on Saanich Peninsula for cash. If you are considering selling. Call Mr. Hamilton 382-1663 or
WALL and REDEKOP REALTY LTD.
388-7361

293 GULF ISLANDS PROPERTIES

PENDER ISLAND
—half mile of waterfront with secluded bay, sandy beach, boathouse. This property has over 100 acres, 2 homes, outbuildings, high voltage power lines to centre of property. $150,000 with terms.
—1 acre lot fronting on paved road. View of valley and ocean. Power and phone. Good well. $7,000.
—1.44 acres with southern exposure. Attractive 2-bedroom home with colored bath. Oil furnace. Separate garage. Circular driveway, $16,900.
—Waterfront lot with southern exposure, piped water, power and phone. $6,500.
—91-acre farm with 700' waterfront, 2 homes, almost 1 mile of road frontage. Suitable for subdivision. $87,000, 6% financing.
FRED McLAUGHLIN, 385-7555
Specializing in Pender Island Properties Since 1965
Ettema Realty Ltd., 383-7115
1802 Cook St., Victoria, B.C.

HORNBY ISLAND
SANDPIPER BEACH
From $16.50 down, $16.50 monthly for ½ acre lots. Some wooded, close to good beach. Island has large acreage, Government Park, horseback riding, bike trails, excellent salmon fishing. Ideal campsite or investment lots. For information and brochures, contact Frank McLaughlin, c/o Nanaimo Realty Co. Ltd., Box 518, Nanaimo, B.C., or phone 754-2311 or eves. 390-4334.

OPEN HOUSE
Open house over holiday weekend till May 22.

NORTH SALT SPRING
SEMI WATERFRONT
PARKLIKE 2.48 acres facing west and overlooking St. Mary's Lake. Mature fir, cedar and arbutus, afford seclusion and an ideal setting for a retirement home. Look for our sign on Fairway Drive just off North End Road. $16,750.
G. PERODEAU 656-4525
J. P. BELL 656-4293
PEMBERTON, HOLMES LTD.

NORTH PENDER ISLAND
Half an acre, gently sloping, treed lot, near private air strip and close to Marina, Service, restaurants etc., at Browning Harbour. Phone and hydro available. Present all reasonable offers to $3,900. JIM DAVIES 598-4728. Block Bros. Realty.

GABRIOLA ISLAND
½ acre in attractive surroundings well treed, 5 min. from ferry. 477-3997.

SELL
IT
FAST
WITH A
CLASSIFIED AD
DIAL 386-2121 NOW
8 a.m. - 8 p.m.

NOTICE TO CREDITORS
IN THE MATTER OF THE ESTATE OF STANLEY REDVERS DALTON, DECEASED, late of the City of Victoria, Province of British Columbia.
All persons having claims against the above estate are required to send all particulars of such claims to the undersigned Executor in care of his solicitors at 366 City Centre, Kitimat, British Columbia, on or before the 9th day of June, 1972, after which date the estate's assets will be distributed, having regard only to claims that have then been received.
WILLIAM F. MOORE,
EXECUTOR.
by: GRANT, EWERT & CO.,
Barristers & Solicitors,
366 City Centre,
Kitimat, B.C.
His Solicitors.

DEFENCE CONSTRUCTION (1951) LIMITED
PROJECT: Modifications to Two Cranes, CFB Esquimalt, B.C.
File: ES 268 10
SEALED TENDERS, marked as to content addressed to the undersigned will be received until 3:00 p.m. E.D.T. THURSDAY, June 8, 1972
Plans, specifications and tender forms will be on view at Construction Associations at Vancouver and Victoria and DCL Vancouver Branch and Site Offices and may be obtained by Prime Contractors only from DCL Plans Section, Ottawa, at the address below on deposit of $25.00 payable to Defence Construction (1951) Limited.
Security deposit as called for in the Tender Documents must accompany tenders.
N. J. Smith, Secretary,
Defence Construction (1951) Limited
225 Metcalfe Street,
Ottawa, Ontario.
Postal Code KIA OK3

NOTICE TO CREDITORS
IN THE MATTER OF THE ESTATE OF NANEE MARGARET GOERWELL, DECEASED.
NOTICE is hereby given that creditors and others having a claim against the estate of the above named deceased are hereby required to send them to the undersigned Solicitor for the Executor, before the 24th day of April, 1972, after which date the said Executor will distribute the said estate amongst the parties entitled thereto having regard to the claims that have been received.
Eugene M. Johnson,
412-620 View Street,
Victoria, B.C.
Solicitor for the Executor.

NOTICE TO CREDITORS AND OTHERS IN THE MATTER OF THE ESTATE OF ELEANOR HILDA HARRAWAY, late of Ganges, Salt Spring Island, B.C., Deceased.
NOTICE IS HEREBY GIVEN that creditors and others having claims against the estate of the above-named deceased are hereby required to send them to the Executor, National Trust Company, Limited, at 1280 Douglas Street, Victoria, B.C., before the 19th day of June, A.D., 1972, after which date the Executor will distribute the said estate amongst the parties entitled thereto, having regard only to the claims of which it then has notice.
NATIONAL TRUST COMPANY, LIMITED
Executor
By its Solicitors
MESSRS. HORNE, COUPAR & MacMINN

DEFENCE CONSTRUCTION (1951) LIMITED
PROJECTS: Exterior Painting, CFB, Esquimalt, B.C.
(a) 204 PMQ's File: ES 263 10
(b) 318 MQ's File: ES 260 10
INDIVIDUAL SEALED TENDERS, for each project, marked as to content, addressed to the undersigned, will be received until 3:00 p.m. E.D.T.
for (a) above: WEDNESDAY, JUNE 7, 1972
for (b) above: FRIDAY, JUNE 9, 1972
Specifications and tender forms will be on view at Construction Associations at Vancouver, Victoria and DCL Vancouver Branch Office and may be obtained by Prime Contractors only from DCL Plans Section, Ottawa, at the address below on deposit of $25.00 payable to Defence Construction (1951) Limited, for each set of each project.
Security deposit as called for in the Tender Documents must accompany tenders.
N. J. Smith, Secretary,
Defence Construction (1951) Limited
225 Metcalfe Street,
Ottawa, Ontario.
K1A OK3

POGO — RIP KIRBY — BLONDIE — MARY WORTH — Hi and LOIS — KERRY DRAKE — ARCHIE — JUDGE PARKER — LIL ABNER — MORGAN

...vision ...n Flayed

...pany will "stack" a second hearing with clients and former clients who will speak in favor of the development and in glowing terms about the company and thereby sway a decision.

She feels the same conditions which helped influence the initial decision by the regional board, namely a shortage of water, crowded schools, inadequate fire and police protection and others, should be adequate reasons for refusing the development a second time.

"Islanders feel the regional board and its committees should be instrumental in guiding the islands rather than having "outside speculators" invading the islands and dictating the shape of the future," she said.

...Man Jailed ...pe Charge

...ayne Marshall Sparling, 25, of Vic... to raping a 17-year-old girl and at... on with a hammer, was sentenced ...each of two charges of rape and at... ...nces will be served concurrently.

...e March 30 at a motel in Crofton, ...Nanaimo, where a man entered a ...enry Fehr, 25, of Saanich over the ... hammer. The attack on the girl ...isness and hit his attacker with a

LUNDS
926 FORT ST.
Interesting Consigned
FURNISHINGS
BY AUCTION
TONIGHT AT 7:30
VIEW UNTIL SALETIME
Large Library of
BOOKS
Emily Carr, G. A. Henty, Travel and Canadiana
"ELECTROHOME"
Colour TV with doors
(Cost over $1,100)
SUITES
For All Rooms
Late Victorian and Edwardian Chairs, Rocking Chairs, Oak Sectional Bookcases, China Cabinets, Maple Bedroom Furniture, Silver and Platedware, Piano Accrodion, Two Portable Organs and Other
MUSICAL INSTRUMENTS
MAJOR APPLIANCES
STAMP COLLECTIONS
LUNDS PHONE
AUCTIONEERS & APPRAISERS 386-3308

...ing Victoria's
...ULT CLUB

ADULTS
...O WANT MORE
...UT OF LIFE
...nicest people in town who are ...at our new dance club! Meet ...w friends . . . get more dates . Dance with as many as 10 to ... time you attend. Enjoy daily ...als weekly . . . our gala night ...s no difference . . . whether ... (The only cost will be the ...nd.) No escort required. You
...ANCE CLUB
Fred Astaire of Victoria
LIFE
TEL.
...eryiew is required.
...RMATION CALL
...-7898
...P.M. SIX DAYS A WEEK

POGO

RIP KIRBY

BLONDIE

MARY WORTH

HI and LOIS

KERRY DRAKE

ARCHIE

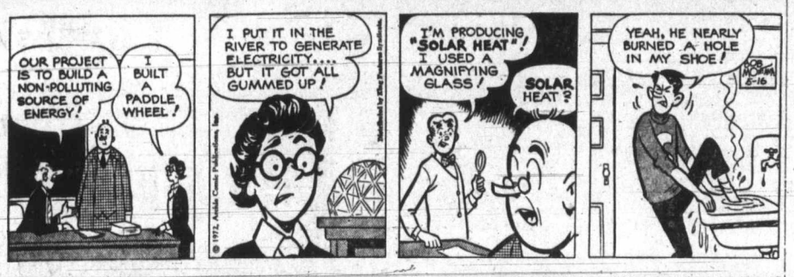

JUDGE PARKER

LIL ABNER

MORGAN

M.V. Chesnut

Gravelly Soil

Vancouver Island seems to have more than its legitimate share of gravelly soil. Not only do we have pockets of such soil in and around Victoria, particularly beyond Esquimalt Lagoon and out toward Metchosin, but there are sections out around Cobble Hill which are almost pure gravel with a thin overlay of topsoil.

Some spots on Salt Spring Island have an oyster shell subsoil which gives rise to much the same problems as gravel, but with the additional complication of a high-lime content. Rhododendrons, hollies and camellias grow pale and anaemic in such soil.

The gravel gardener has at least one advantage over his loam and clay brethren, though; he can get cracking at his garden work much earlier in the year, for the land dries out and becomes workable much more quickly. This can be important in a wet spring like this year.

No puddles lie in winter to drown the roots of his perennials and shrubs. Slugs are seldom a serious menace. Dahlia tubers and gladiolus corms may be left in the ground all winter, and in fact are probably safer there than in storage. It is when summer comes that a gravel gardener's troubles really start.

★ ★ ★

Water goes through his soil like through a sieve. In a short time his ground becomes parched and arid, and plants which demand a fair amount of moisture — roses, delphiniums, phlox, raspberries and rhubarb — show signs of distress and never grow as well as they should.

All kinds of queer nutritional disorders show up — not because of any lack of nutrients in the soil, for gravel can be quite rich in minerals — but for a lack of water in which the minerals can be taken up by the plants.

The only real remedy here is to keep digging in every scrap of organic material you can grow, salvage, scrounge or buy. All is grist to your mill — manure, compost, straw, sod, lawn mowings, kitchen wastes, sawdust, peat moss and specially grown crops of green manure. It is a slow business, but this spongy, bulky material will in time alter the whole structure of your soil, making it much more moisture-retentive and fertile.

★ ★ ★

Eventually you will have an excellent growing medium, for the combination of organic-rich loam topsoil over a gravel subsoil is pretty hard to beat. Many a gardener with good rich loam topsoil over impervious hardpan clay would willingly swap plots.

In the meantime, though, while you are building up the humus content of your soil, you will want to grow SOMETHING, and I think it best to concentrate upon those subjects which appreciate good drainage and warm soil, and can get along with a minimum of soil moisture.

Anyone who has ever seen wallflowers growing in the chinks of a stone wall will realize that this flower can get along with almost no soil at all, and is therefore a logical candidate for gravelly ground.

Self-sown snapdragons and some of the perennial pinks are often found growing quite happily in ancient English walls and masonry, and these too will help brighten a gravelly garden.

The California poppy — I have to get out the garden encyclopedia before I can spell Eschscholzia — blooms far more freely on parched, arid soil than on good loam. Portulaca and Mesembryanthemum are both natives of dry regions, and our common bedding geranium can get along on far less water than is usually given.

★ ★ ★

Gorse, cistus, helianthemum and broom all do well on gravelly or rocky ground, and the Spanish broom in particular can be a thing of beauty where soil moisture is scanty.

Russian Sandthorn is a fine dryland shrub with silvery leaves and orange berries, while the Buffalo Berry, bearing edible berries, is noted for its resistance to drought. The shrubby Potentillas, too, can get along with very little moisture and keep on producing their yellow blossoms over a longer period of time than almost any other flowering shrub.

Art Buchwald

Heard Whole Thing

"I can't believe I heard the WHOLE thing!"

"You heard it, Ralph."

"I can't believe I heard the WHOLE thing!"

"Ralph, take an Alka Seltzer and go to bed."

"Did he really say he was going to mine Haiphong harbor and bomb all the railroads around Hanoi?

"He said it, Ralph. Now go to sleep."

"Did he really say it's up to the Soviet Union to get us out of the war?"

"I heard him, Ralph. That's what he said. He said we were more than generous with our peace offer, and all the other side did was commit naked aggression."

★ ★ ★

"Naked aggression? Oh, my stomach is killing me."

"I told you to take an Alka Seltzer and come to bed."

"I've taken four, it doesn't help. I can't believe I heard the WHOLE thing!"

"Ralph, maybe it's not that bad. Maybe the mines that were dropped around Haiphong were made by the same people who put out the GM and Ford cars that had to be recalled. Maybe the mines will have to be recalled, too."

"You're just trying to cheer me up. I knew he'd do something stupid if he saw Patton more than four times."

★ ★ ★

"Ralph! That's no way to talk about the president of the United States! He has asked for our support in this great hour of crisis."

"I've been supporting him. Don't you remember that I hung out the American flag during his invasion of Cambodia? That didn't do a damn bit of good."

"But Ralph, he had to do it, or no president of the United States would be able to travel around the globe with respect anymore."

"Suppose there is no globe to travel around?"

★ ★ ★

"Ralph, the president knows what he's doing. He's being advised by the Pentagon, and they haven't been wrong on the war so far. Turn out the lights."

"Maybe we should order blackout curtains?"

"Ralph, you're over-reacting. The president has the situation under control. Henry Kissinger wouldn't let him do it if it weren't safe."

"I think I'll write a letter to my senator."

"It doesn't do any good, Ralph. Nixon doesn't ask the senate what he should do when the honor of the United States is at stake."

Who does he ask?"

"Billy Graham and Bob Hope."

★ ★ ★

"I can't believe I heard the WHOLE thing!"

"Ralph, you heard it. I saw you hearing it. Take another Alka Seltzer and try to dream that Johnson is still president."

"Suppose it doesn't work? Suppose the North Vietnamese succeed in their offensive? What will he do then?"

"He's got a secret plan, Ralph. That's why he's president. If this doesn't work, the joint chiefs of staff will present him with a whole new set of options, and you know what they'll say to the president?"

"What?"

"They'll say, 'Try it, you'll like it!' "

Mafia Butted In

JAMES BACON

ROME — **Dino De Laurentiis,** producer of The Valachi Papers, says it's much easier to make a movie in Russia than in New York City. De Laurentiis, probably Italy's top movie tycoon, shot part of the epic gangster expose in New York and said he had planned to spend 12 days more there when he left abruptly. But the **Colombo** family, one of New York's top Mafia groups, kept giving the producer a bad time through its Italian civil rights front. The Valachi Papers is a gangster story unlike The Godfather. It is not fiction and the script uses real names of real people. While one faction of the Colombo family was pressuring the Neapolitan producer to give up the project, other members of the family were trying to get jobs in the movie as actors. Gangsters have always had a morbid fascination with movies about themselves. The Untouchables, for instance, was the most popular TV show in Chicago during its heyday.

★ ★ ★

As **De Laurentiis** talked outside the huge soundstage of the De Laurentis studios outside of Rome, inside, director **Terence Young** was staging the 1938 assassination of **Don Salvatore Maranzano,** as played by that superb actor, **Joseph Wiseman.** Wiseman, who is Jewish, plays a Sicilian gang lord with a perfect Sicilian accent. This slaying touched off the famed Castellamare war in the Sicilian village where Maranzano was born. It is commonly referred to today in newspaper accounts of the current New York gang war that erupted with the recent slaying of **Joey Gallo.** Young, the greatest of the James Bond directors, is an avid ballet aficionado. He choreographed the slaying of Maranzano like a ballet. It should be something to see on the screen. Out of that assassination, **Charles "Lucky" Luciano** emerged as the boss of Manhattan's Cosa Nostra families.

★ ★ ★

I asked Young what effect The Godfather would have on The Valachi Papers, and he answered: "I feel we have had the most expensive trailer in history." In a sense, he's right because if **Joe Valachi,** the greatest Italian since **Caruso,** hadn't told the FBI everything, **Mario Puzo** couldn't have written The Godfather. Valachi, in fear of his own life, broke the Mafia vow of silence and gave U.S. federal authorities the first clear picture of the tightly knit Cosa Nostra. **Charlie Bronson** plays Joe Valachi and this may be the picture that makes him as big a star in North America as he is in Europe, where he is numero uno. Also in the Far East. One thing about filming a gangster movie in Italy, you don't have to search far for faces. Even the crew here looks like a summit meeting at Appalachin.

Sydney Harris

Sit This One Out

Today's word-quiz deals with dances of diverse nations and periods. If you know the derivation of half of them, do a little jig.

1. What does the word "cancan" signify in French?

2. Where does the dance called the "habanera" come from?

3. What is the origin of "waltzing"?

4. Where did the English get the old "Morris dance" from?

5. How did the "gavotte" acquire its name?

6. Why was the immensely popular 17th and 18th century dance called a "minuet"?

7. How did the American ragtime dance get to be known as a "cakewalk"?

8. The "arabesque", of course, came from Arabia — but through what other art than music?

9. What is the derivation of the acrobatic French "apache" dance?

10. What curious myth attaches to the Italian "tarantella"?

ANSWERS

1. "Cancan" means "gossip," or "tittle-tattle," or "scandal."

2. "Habanera" is named after the city of its origin, Havana.

3. "Waltz" is an Old German word, meaning "to roll" or spin around.

4. This antique English dance is derived from the Spanish "moresca," which in turn came from the Moorish occupation of that country, and originally represented a contest between the Moorish Mohammedans and the Spanish Christians.

5. The "gavotte" was a native dance of the Alpine mountaineers in France, and took its name from "hillbillies", like our rural "hoedown."

6. This dainty dance was called a "minuet" because of the shortness of the dancers' steps as they performed it; oddly enough, it comes from the same French root as "menu", meaning small or detailed.

7. The "cakewalk" was a promenade, or strutting dance, in which those performing the most intricate steps won cake as prizes.

8. "Arabesque" was borrowed from Arabian architecture, with its ornate design and complicated symmetry.

9. The French "apache" was borrowed from the American Indian word, signifying a ruffian or underworld character who tossed his woman about.

10. The "tarantella," like the tarantula spider, takes its name from Taranto in Italy; the spider and the dance are supposed to be connected, in that a person bitten by the tarantula is superstitiously believed to be cured of the poison by dancing the tarantella.

Wade Claims Damages

City architect John Wade, second vice-chairman of Victoria council's Planning Commission has issued writs claiming damages for libel against Mayor Peter Pollen, the publisher of The Daily Colonist, the publisher of the Victoria Times and Victoria Times reporter Paul Moss.

The writs of summons arise from a statement issued last week by the mayor which criticized Wade's attitude to town planning and requested his resignation from the commission. The statement which came as a press release from the mayor's office, was reported in the Victoria Times and local radio stations on May 9 and in part by The Daily Colonist on May 10.

The Colonist published excerpts from the statement in good faith believing the chief magistrate's publicly stated views on this aspect of civic government were of great public interest. It also carried in the same story a statement by Wade and comments by Ald. Percy Frampton and Ald. Mike Young.

The Colonist had no intention of impugning Mr. Wade's reputation or integrity and regrets any embarrassment suffered by Mr. Wade through the publication of the mayor's statement.

School Bands Plan:

Sunday Concerts in Park

Free Sunday afternoon band concerts will be offered this spring at the bandshell, Beacon Hill Park, by four Greater Victoria schools.

Mount Douglas senior high and Arbutus junior high bands will share the first program on May 28.

Performing June 4 will be Mount View senior high's band and the program June 18 will be given by Oak Bay senior high band, which is planning a European tour.

All concerts start at 2:30 p.m. and last about 1½ hours.

Trial Run Planned By Cadets

A defence department proposal to garb Canada's cadet corps members in Canadian forces' green will be given a trial run this summer.

A defence department spokesman at CFB Esquimalt emphasized Monday the green uniforms will be worn only by selected cadets in the various cadet corps across Canada.

"There will be one cadet in the Victoria area to wear the trial uniform," Maj. Vic Keating said.

He explained the air cadet trial uniform will be green with a green wedge cap, the navy cadet's will be the same uniform only with a green beret while the army cadets will have a green peaked cap.

Keating said the Navy League of Canada, and its counterparts in the army and air force cadets, are expected to voice their opinions on the proposed uniform changes after this summer's trial.

Marine Calendar

NAVY

HMCS Porte de la Reine, Porte Quebec, Thunder, Fundy, St. Croix, Chaudiere, Provider, Mackenzie, Cowichan, Gatineau, Chaleur, Chignecto, Miramichi, Rainbow — in port.

CNAV Endeavour, Laymore — return May 19.

HMCS Columbia — returns May 18.

MARINE SCIENCES

Richardson, Parizeau — in port.

Vector — in Boundary Pass patrol area.

William J. Stewart — at Williams Beach patrol area.

COAST GUARD

Sir James Douglas — in port.

Ready, Rider — in Sandheads patrol area.

Racer — in Rivers Inlet patrol area.

Vancouver — on Station Papa.

Quadra — en route to Victoria.

Camsell — en route to Prince Rupert by Georgia Strait.

MERCHANT MARINE

Harmac — Vigan.

Port Alberni — New Adventure, Ringstad.

Victoria — Kholmsk, Pacific Star.

Esquimalt — San Juan Voyager.

Chemainus — Ring Vard.

It's not what you do but how you do it!

In Delta's Vancouver Airport Inn, excellence has become something of a standard. A standard confirmed by the guests we meet. Airline pilots and stewardesses -- noted connoisseurs of entertainment and accommodation. Businessmen and professional people from many countries -- discriminating judges of cuisine and service. And the unknown gentleman from the AAA who summed up our Inn in one official word -- "Outstanding".

Visit us soon. Call (604) 278-9611. Telex 045-1359, or write Delta Hotels, 7025 St. Edwards Drive, Richmond, B.C.

Delta's vancouver Airport Inn

You're Staying with Friends

Bank of Montreal

The First Canadian Bank

Discovered the cottage of your dreams? The property you've always wanted? Want to improve your present property? Bank of Montreal can help you buy, build or improve the easy way — with a Vacation Home Loan. We'll lend you up to $10,000 towards 75% of the value of the property — at a low interest rate of 11% per annum. You can take up to 10 years to repay. The collateral you provide is the very property you buy plus the covering fire insurance.

Of course, you can repay in full at any time without penalty. And the loan is life-insured at no extra charge.

See how easy owning, improving or adding to your vacation home and property can be with a Vacation Home Loan. **We want you to get your money's worth.**

action money

Vacation Home Loans.

Island Edition
Duncan Bureau
Ph. 746-6181
262 Station Street
Hamilton Electric Building

The Daily Colonist.

Vancouver Island's Leading Newspaper Since 1858

Some Sun
Weather Details On Page 2

No. 132–114th YEAR | VICTORIA, BRITISH COLUMBIA, TUESDAY, MAY 16, 1972 | 10 CENTS DAILY 20 CENTS SUNDAY

Bullet Near Spine, Legs Paralyzed

—AP

Gunman, seen on TV monitor in New York, shoots at governor

Wallace Survives Shooting

- Suspect a loner "who didn't talk much." Page 3
- Democratic race now in turmoil. Page 5

WASHINGTON (CP) — Governor George Wallace of Alabama, a symbol of protest to millions of Americans, was at least temporarily paralyzed in both legs following a shooting Monday as he glad-handed his way through a campaign crowd at a Maryland shopping centre.

But late Monday night, after about five hours of surgery, a surgeon told reporters: "We expect the governor to make a full recovery.

A white man identified as Arthur Bremer, 21, of Milwaukee, was arrested at the shopping centre after being roughed up by Wallace supporters.

He was quickly brought under both federal and state charges and held in $200,000 bail.

Dr. Joseph Schanno appeared before reporters after the tough-talking governor was moved to the recovery room of Holy Cross Hospital in nearby Silver Springs, Md.

Schanno said it was expected Wallace would make a full recovery, but said there was a possibility of some paralysis in Wallace's lower extremities because of a bullet which lodged near the spine. He said it was difficult to assess the result, but added: "There is some paralysis at this time."

However, a less favorable report came from Dr. James G. Galbraith, head of the neurological department at the University of Alabama. He said the governor is paralysed in both lower extremities.

"The outlook cannot be predicted but it is not favorable . . . It would be unusual to get complete recovery under these circumstances."

A doctor who assisted in the surgery said Wallace was struck by five bullets, two of which caused serious wounds. He said one bullet was removed, but another, near the spine, was left in place for the time being.

Cornelia Wallace, the governor's second wife, went on television about 11:30 p.m. to read a brief statement to express her confidence that her husband will survive.

She said: "I feel very optimistic about it. He didn't earn the title of the fighting little judge for nothing. I expect him to continue in the same vein.

"I'm very happy and I feel

Continued on Page 2

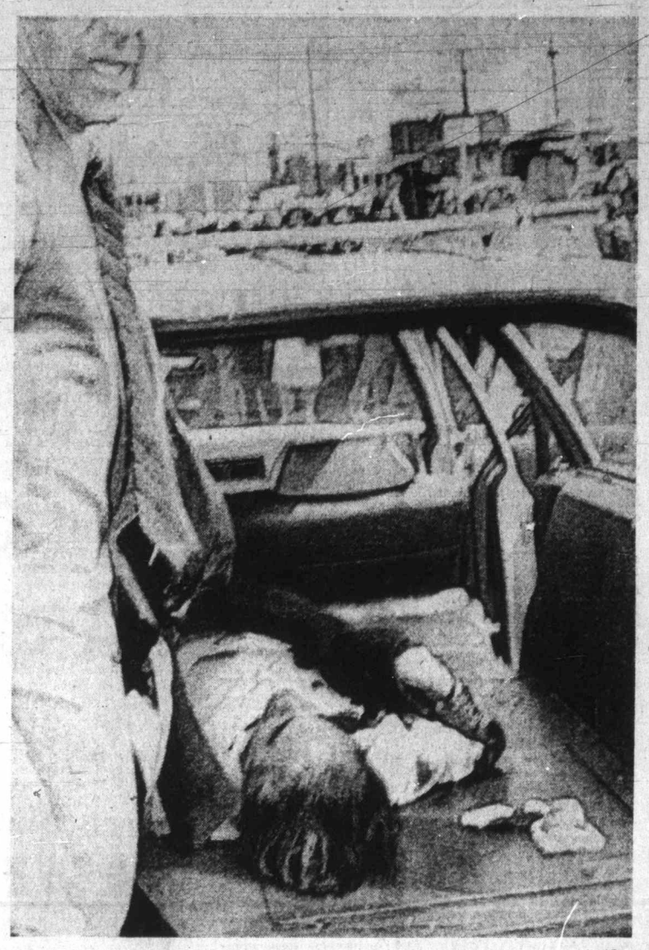

—AP

Wounded Wallace placed in station wagon

Gunman Wore Wallace Tag

By THOMAS FOLEY
Colonist-Los Angeles Times Service

LAUREL, Md. — Crane operator Ross Speigel, 46, still wearing his green denim work clothes, arrived with his wife at the Laurel shopping centre 90 minutes before George Wallace was to speak.

Speigel and his wife pressed forward, edged into the front row and planted themselves alongside a blond young man wearing a Wallace button and dark lenses over his eyeglasses.

Although Speigel had no way of knowing at the time, slightly more than two hours later the young man would raise a revolver and fire at the Alabama governor, and, split seconds after that, Speigel would be struggling to subdue the gunman.

During their long wait for the governor's arrival, neither Speigel nor his wife said anything to the young man nor did he to them.

When the presidential candidate finally arrived and mounted the platform, the young man remained silent; he did not join in the rousing

Continued on Page 2

INSIDE

Police Lacking Adequate Tools — Page 8

Deficit in Trade, Imports Increase — Page 11

Tax Suggestion: 'Constant' Dollar — Page 13

	Page
Bridge	28
Comics	35
Crossword	29
Entertainment	25
Finance	10, 11, 12
Garden Notes	35
King Fisherman	18
Names in the News	8
Provincial Court	8
Sport	14, 15, 16
Women	22, 23

Amnesty Demanded By Labor Congress

From UPI, CP

- Sept-Iles citizens fight 'anarchy'. Page 3.

OTTAWA — Any suggestions that Quebec workers return to their jobs were forgotten Monday as the national convention of the Canadian Labor Congress unanimously demanded amnesty for imprisoned union leaders.

"This is the proudest moment in the history of the Canadian trade union movement," said Donald MacDonald, congress president, after 1,405 delegates rose to approve an emergency resolution on what has come to be known merely as the Quebec situation.

MacDonald said the unanimous vote was proof of the unity of the Canadian labor movement.

The resolution gave full support to the collective bargaining demands of the 210,000 provincial employees involved in an 11-day strike in Quebec in April.

It called on the provincial government to resume negotiations "without the threats and coercion" of Bill 19, the legislation passed to end the strike.

Meanwhile, about 40 Quebec union leaders met with their attorneys in Quebec City to make arrangements to renounce their bail bonds and join the province's three top labor leaders in jail on charges of contempt of court.

Forty-nine union officials were sentenced to up to nine months in jail on contempt of court charges after their union locals defied court injunctions and walked off the job during the public service employees strike last month. All but three are free on bail.

The labor congress resolution also called for the release of the 52 unionists jailed in connection with the strike, among them the three leaders of the common front of labor groups which represented the public workers.

Throughout debate on the resolution speaker after speaker denounced the government of Premier Robert Bourassa and warned that

Continued on Page 2

Japanese Take Over Mayo Lumber Firm

By GEORGE GIBSON
Colonist Business Editor

Mitsubishi Canada Ltd. has injected a $3.2 million loan into the ailing Mayo Lumber Co. of Nanaimo. The Colonist has learned that for this transfusion, Mitsubishi was given 60 per cent of the shares, thus control of the company.

Mitsubishi, a subsidiary of the massive Japanese industrial company, planned to make no official announcement about the transaction. Vice-president for Mitsubishi Canada, Akira Horie, however, told the Colonist:

"We plan to turn Mayo into as profitable an operation as we possibly can."

Horie, in the telephone interview Monday from Vancouver, declined to answer any other questions concerning the Mayo company.

However, the Colonist has learned that six of the company's new eight-member board of directors are Japanese. Gindi Singh Mayo, pres-

Continued on Page 2

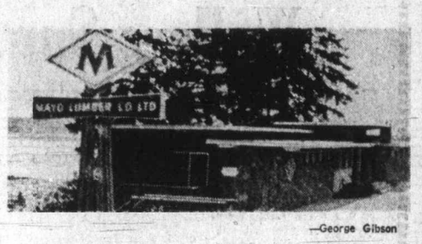

—George Gibson

Mayo headquarters near Nanaimo

House Unanimous Against Oil Route

OTTAWA (UPI) — In a rare display of unanimity the House of Commons gave consent Monday to a motion condemning the proposed use of tankers by American oil companies transporting oil from Alaska to the U.S. through Juan de Fuca Strait.

The motion, presented by Frank Howard, NDP for Skeena, said that shipping oil down the west coast by tanker from Valdez, Alaska, to Cherry Point, Wash., would be "inimical" to Canadian interests, especially Canadian biological interests.

That message, said the motion, should be communicated immediately to the U.S. government to show Canada's concern if the proposed route was used.

Last week the U.S. government announced its support for construction of a Trans-Alaska pipeline which would carry oil from the north shore of Alaska to Valdez, where it would be transferred to tankers.

The motion had no trouble in obtaining unanimous consent required for introduction in the House.

Ordinarily a motion introduced by an opposition member would be vetoed immediately by government members.

JAMES BAY

Planning 'cold, destructive'

Last of two parts by Hubert Beyer

Any assessment of the present James Bay situation must include the question — who caused it?

And in all fairness, it must be said that it wasn't the developers.

They may have applied pressure on city hall, they may have lobbied extensively for concessions with regard to zoning, but in the end, it was city council which paved the way for developers to transform James Bay from a single-family district into a multiple-family district.

The fuel that launched developers on the present collision course with council was supplied by a previous council.

In 1967, city council endorsed the James Bay Land Use and Transportation study which recommended that James Bay be phased out as a single-family residential area.

The report, prepared by the city's planning department, suggested that developers should be prevented from ringing James Bay with highrise buildings, thus isolating residents in the area's core.

Instead, the report said, buildings should be highest in the centre and become lower toward the periphery.

The report, however, didn't contain a single rezoning recommendation. It was based on a policy of council established in the 1950s.

On recommendation from the planning department, then under Rod Clack who was to receive much praise later for his designs of Bastion and Centennial Squares, council rezoned all of James Bay for high-density construction.

The 1967 report, therefore, merely confirmed a council policy and directive.

For developers however, the report was the official green light to begin their activities.

Highrise buildings began to

Continued on Page 7

Pollen
. . . scrap report

Mace
. . . highrise only way

Ney Postpones Debate

Harbor Plan Causes Stir

NANAIMO — The Nanaimo, Duncan and District Labor Council has expressed concern over a massive harbor development, planned for Nanaimo.

Council secretary Jack Grey says his group feels that a development "of this size and nature should be explored further and discussed publicly."

The plan would see the channel approach to Nanaimo assembly wharf deepened to double the size of ships it can handle and about 160 additional acres of land developed with the spoil from the harbor dredging.

In addition, it is expected that at least four major forest companies will construct such facilities as warehouses, sawmills and other related industrial buildings on the reclaimed ground.

Development, which could reach a total cost to all concerned of about $20 million, will see two additional deep-sea berths created, raising the capacity of Nanaimo harbor to five ships at one time.

"We feel that all interested individuals or groups should have the opportunity to air their feelings," Grey said.

The council, he adds, is prepared to sponsor a public meeting at which all sides can be heard.

At the same time, Mayor Frank Ney of Nanaimo has postponed his acceptance of a challenge to a public debate on the project.

The challenge was issued by the chairman of the Concerned Citizens Committee, Pat Barron.

The mayor said both the harbor commission and the city are studying the development plans and until such time as all the information about the plan is assembled, he is not prepared to enter a debate.

The harbor commission has an ecological study underway on the effects of the development on the estuary of the Nanaimo and Chase rivers which are prime salmon spawning rivers in this area.

The city's advisory planning commission is studying the feasibility of the project in line with the overall planning concept for the city.

Violence Understandable Douglas Tells Graduates

NANAIMO (CP) — T. C. Douglas, New Democratic Party MP, told a group of college graduates Sunday their task is to use the forces at work in this age of revolution toward constructive ends.

He told 82 graduates and 350 guests in the convocation address at Malaspina College that historians probably will designate the 20th century as the age of scientific and social revolution.

He said much of the violence which has occurred in North American cities is "deplorable but understandable" and that he is "on the side of youth" in their revolt against the value system of modern society.

But the former national NDP leader warned that there is little value in exchanging "one form of tyranny for another" and that violencw destroys' the goals it is meant to obtain.

Project Beached

D. D. Finlayson Nanaimo realtor, stands on beach at Piper Lagoon site of proposed marine/apartment complex turned down by Nanaimo Regional Board recently. Project laid aside this part of beach for public park. Site now private property surrounded with 'no trespassing' signs. But local public chooses to use site for picnics anyway.

Summer Score

COURTENAY — The head of the music department at Malaspina College, Bruce More, will direct the full choral program at the Courtenay Youth Music Camp this summer, beginning July 30 at Courtenay. The camp is sponsored by the Vancouver Symphony.

SKINNY!

PUTS ON POUNDS, INCHES FIRM SOLID FLESH FAST, EASY

Men and women, boys and girls—skinny? Try WATE-ON to put on pounds, inches of welcome weight. Gains of 5-10-15 lbs. and more reported. Clothes fit better, outdoor activity is more fun as arms, legs, hips, chest and whole body fills out. Also helps fight the nervousness, sleeplessness and fatigue that so often accompany an underweight condition. At druggists. Satisfaction or return for refund.

WATE-ON

Dollar for Dollar, you can't buy better paint

THAN C-I-L

Premium Quality
INTERIOR LATEX
8.98 GAL. QT. 2.75

Premium Quality
INTERIOR SEMI-GLOSS
9.98 GAL. QT. 2.98

Premium Quality
HOUSE PAINT
Oil type or acrylic latex.
9.98 GAL.

Volume Purchase to Save You $$$

C-I-L **QUALITY FINISHED**

INTERIOR LATEX • INTERIOR SEMI-GLOSS • INTERIOR FLAT OIL • EXTERIOR LATEX • EXTERIOR OIL • PORCH and FLOOR GREY

GALS. ONLY—Suitable for tinting.

Sale Ends Sat., May 20

J. J. ROSS AND SONS

749 PANDORA 383-3613

What to look for in an economy car. (besides the price)

Now with some economy cars, looking for anything besides the price would be a waste of time. Simply because there's just not much else to look at.

That's what separates our economy car from other economy cars. Corolla is more than a pretty price.

Much more. And it's all standard.

Take a minute and have a look here. Then go around to a showroom and have a look there.

There's a lot to see.

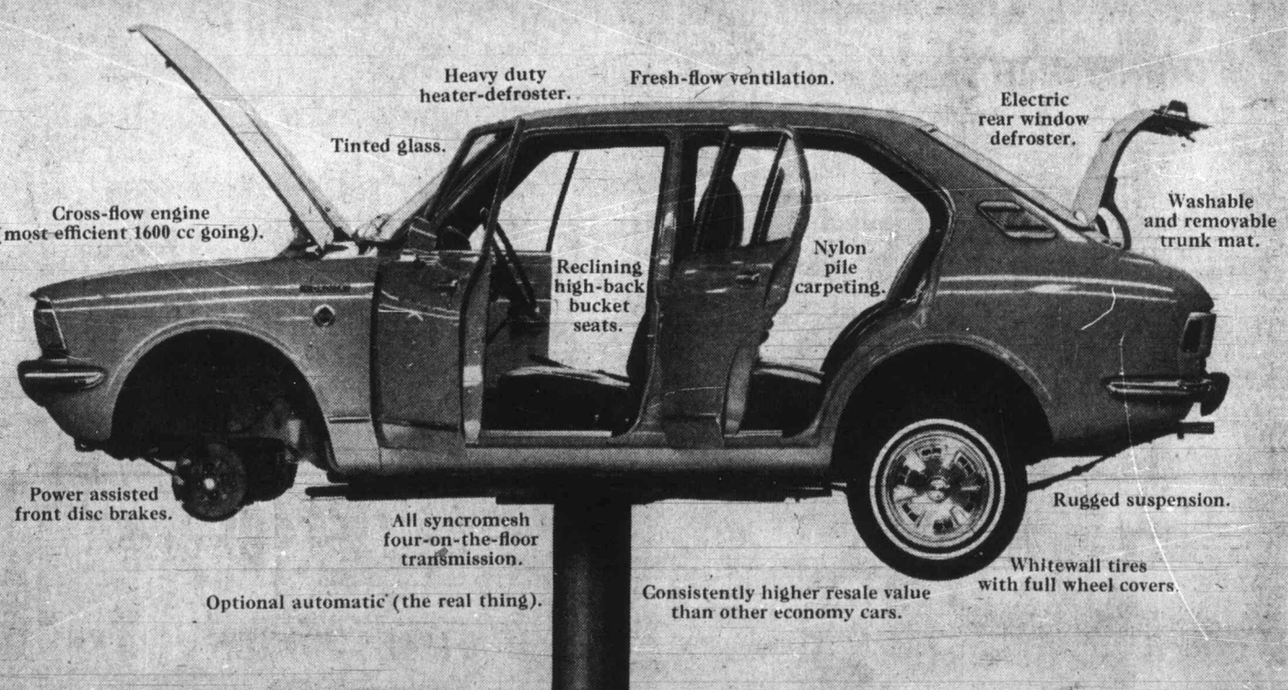

TOYOTA

COROLLA 1600, with 102 hp, Cross-Flow engine, is available as 2-door sedan, 4-door sedan, coupe and station wagon; optional automatic. COROLLA 1200, with 73 hp, is available, as 2-door sedan and coupe.

"Toyota cars are sold and serviced from coast to coast in Canada and throughout the world.

VICTORIA
Metro Toyota Ltd.
625 Finlayson (Between Douglas and Burnside). Tel: 386-3516

Saunders and Hitchman Sales and Service
2040 Cadboro Bay Road. Tel: 592-2471

DUNCAN
Vic Palmer Toyota Ltd.
6529 Trans Canada Highway, Box 1000. Tel: 746-5111

NANAIMO
C and R Motors Ltd.
1050 Terminal Ave. North. Tel: 754-2321

Island Ga

Hyd

VANCOUVER (
Hearings into bids to b
natural gas pipeline to
couver Island opened M
with a cost estimate o
million by B.C. Hydro.

CYC

OTTAWA (CP) — P
nent staff members o
Company of Young Cana
are seeking the secur
union membership.

Dumpers Traced

VANCOUVER (C
Delta municipality has
prosecution proceedings
photographs in The Pro
Monday showed two pe
apparently throwing ga
from their cars onto a
near the Vancouver ga
dump in Delta.

The dump is closed by
ets in Vancouver's
strike.

The newspaper p
showed two men, flying
bage, and two cars —
their license plate nu
clearly visible.

LeMans Hardtop Co

es Stir

Frank Ney of Nanaimo has postponed his acceptance of a challenge to a public debate on the project.

The challenge was issued by the chairman of the Concerned Citizens Committee, Pat Barron.

The mayor said both the harbor commission and the city are studying the development plans and until such time as all the information about the plan is assembled, he is not prepared to enter a debate.

The harbor commission has an ecological study underway on the effects of the development on the estuary of the Nanaimo and Chase rivers which are prime salmon spawning rivers in this area.

The city's advisory planning commission is studying the feasibility of the project in line with the overall planning concept for the city.

ng for
vaste
much

car from
an

Then go
there.

ric
ndow
ter.

Washable
and removable
trunk mat.

Rugged suspension.

tewall tires
l wheel covers.

ble as 2-door
automatic.
and coupe.

t the world.

Ltd.
000. Tel: 746-5111

Ltd.
: 754-2321

Island Gas Line Hearings Open

Hydro Cost Estimate Far Below Others

VANCOUVER (CP) — Hearings into bids to build a natural gas pipeline to Vancouver Island opened Monday with a cost estimate of $50.6 million by B.C. Hydro.

The estimate is considerably lower than that of four private companies also seeking the right to build the line.

Hydro told the Public Utilities Commission that it would use a route from Western Island to a point near Crofton, using Galiano and Salt Spring islands as stepping stones.

One of the private companies has also specified a route from the Lower Mainland, but most bids are for a more northerly crossing.

The other bidders are Malaspina Gas Pipeline Co. Ltd., which was originally given cabinet approval, Pacific Northern Gas Co. Ltd., a subsidiary of West Coast Transmission, Centennial Natural Gas Co. Ltd. and Georgia Gulf Transmission Ltd.

The hearings, ordered by the cabinet after a controversy arose on its preliminary approval to Malaspina are expected to last several weeks.

In putting forward its proposal, B.C. Hydro also objected to Pacific Northern being given permission to distribute natural gas on Vancouver island.

A Hydro lawyer William Mitchell produced a 1955 letter from West Coast to the then B.C. Electric Co., saying it would not sell gas for use on Vancouver Island to anyone except B.C. Electric, unless B.C. Electric was given first refusal of the right to distribute on the Island.

Mitchell asked the commission to uphold this letter only as far as West Coast's subsidiary, Pacific Northern, is concerned. The letter was admitted over the objections of Pacific Northern lawyer C. D. Williams.

CYC Seeks Union Security

OTTAWA (CP) — Permanent staff members of the Company of Young Canadians are seeking the security of union membership.

A CYC official said Monday that close to 45 staff workers in Ottawa and field workers across the country have approached the Canadian Union of Public Employees to represent them in the federal public service.

The move could bring CUPE into conflict with the Public Service Alliance of Canada, which represents more than 130,000 federal employees.

A CUPE spokesman said the group "more or less organized themselves and approached us. But I would think we would clear it first with the alliance."

CUPE now represents close to 4,000 CBC employees, but is confined mainly to provincial and municipal workers.

CYC personnel are said to be concerned about the future of their organization, established in 1966. Company volunteers who receive living allowances would not be included in the bargaining unit.

Dumpers Traced

VANCOUVER (CP) — Delta municipality has begun prosecution proceedings after photographs in The Province Monday showed two persons apparently throwing garbage from their cars onto a road near the Vancouver garbage dump in Delta.

The dump is closed by pickets in Vancouver's civic strike.

The newspaper photos showed two men, flying garbage, and two cars — with their license plate numbers clearly visible.

LIVE IN
OAK BAY VILLAGE
CONDOMINIUM SUITES
AT 2095 OAK BAY AVE.
MARQUEE COURT
OPEN TO VIEW MON.-SAT.
2-4, Eves. 7-8:30 p.m.
1 Bedroom Suites from $13,500
2 Bedroom Suites from $21,700
BE CLOSE — WALK TO: Senior Citizens Centre; Library; Theatre; Supermarket; Beauty Salons; Banks; Trust Co.; Specialty Shops.
BE ON TRANSPORTATION — Bus at the Door.
TRADE YOUR OAK BAY HOME
Exclusive Sole Agents
WHYTE & GOWER
OAK BAY PROPERTIES LTD.
2227 OAK BAY AVE.

Alec Gower
592-2407 Anytime

HOLES...
HOLES...
HOLES...
We make Donut Holes
DONUT HOUSE
726 JOHNSON ST.
And Metropolitan Store

5 Inch Continuous
Gutter
in
baked enamel

Takes care of itself
for 20 years!
479-3232
FREE ESTIMATES
B.C. ALUMINUM
"EASY TERMS!"

WE RUN A VERY
simple
business

TRIM SIZE
GREAT VALUE
PONTIAC
LEMANS
at
EMPRESS
PONTIAC BUICK GMC
2867 Douglas at Topaz
382-7121

A trim-size Pontiac LeMans always has offered great value.

Even before Pontiac dealers started 'summer' dealing.

Pontiac LeMans

GM

LeMans Hardtop Coupe. *Some of the equipment illustrated is optional at extra cost.* Don't forget to buckle up for safety. T-272

"I'm proud of my wife's figure"
Al Stroll

Spa Health Resorts

How will you look in your bathing suit this summer?

Margit Stroll has been a Spa Member for sometime, attending regularly. Husband Al, a busy sales manager keeps in trim at the Spa as well.

There comes a time in every girls life when she knows it's time to do something about her figure.

Don't wait too long, because the sooner you start, the sooner you'll be a slim, firm, attractive woman again.

Palm Springs has the facilities to do the job for you.

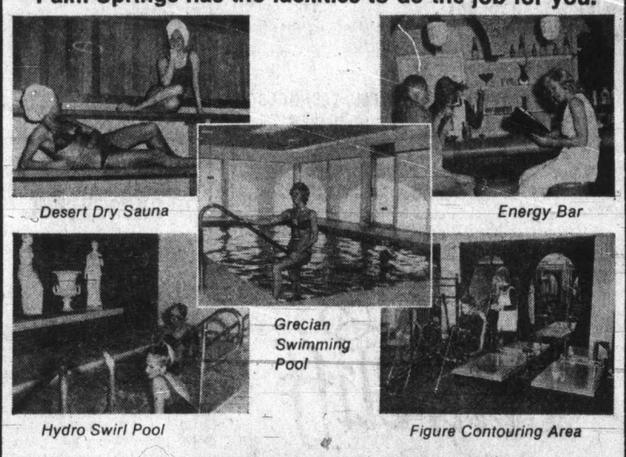

It's time to start your personal
SUMMER SHAPE-UP
Program — NOW!

Call the Spa — RIGHT NOW — for further information — Open 'til 10 p.m. tonight

385-3407 'til 10 p.m. tonight

HILLSIDE Shopping Centre

Newcomers Pack Punch As Mets Retain Lead

Newcomers are coming through for New York Mets, who fell back after stirring up major league baseball in 1969 with the then improbably feat of winning the world series.

Now much longer on power, if a bit short on pitching, than they were in their glorious season, the Mets are atop the National League East and have won 17 of their last 22 games.

They made their latest streak four games on Monday night when Jim Fregosi hit a three-run homer in the eighth inning to defeat the skidding Montreal Expos, 5-3.

Fregosi, an American League shortstop obtained in the off season to play third base, was outdone on Sunday in story-book fashion by two Mets who joined the club after the start of the 1972 season.

Upstaging everyone was 41-year-old Willie Mays, who in his first game for his new club hit a home run which broke a 4-4 tie and made it a 5-4 defeat for San Francisco Giants, who traded him away last Wednesday.

It was Mays' first home run of the season, the 647th of his career and it moved him past Mel Ott into seventh place on the all-time runs-batted-in list. Mays has now driven in 1860 runs.

To make it possible for Mays' home run to decide the game, Rusty Staub, who came from the Expos last month, hit a grand-slam home run in the first inning. Mays connected in the fifth inning, just after the Giants had tied the score with a four-run rally of their own.

Monday's victory kept Mets three games ahead of the surprising Philadelphia Phillies, who kept coming with a 4-0 win over Chicago Cubs. The Phils managed only five hits off Ferguson Jenkins, who had beaten them eight straight times. But two of them were home runs, by Mike Anderson and Willie Montanez, and a third was a two-run single by Woodie Fryman, who stopped the Cubs with a route-going six-hitter.

Pittsburgh Pirates, away slowly in defence of their championship, balanced again, at 12-12, by whipping St. Louis' trailing Cardinals, 4-1.

Beaten for the fifth time was still-winless Bob Gibson, ace of the St. Louis staff. He gave up 11 hits but only one — a three-run homer by Roberto Clemente — did any real damage.

NATIONAL LEAGUE
Eastern Division

	W	L	Pct.	GBL
New York	18	7	.720	—
Philadelphia	15	10	.600	3
Montreal	13	12	.520	5
Pittsburgh	12	12	.500	5½
Chicago	11	13	.458	6½
St. Louis	10	17	.370	9

Western Division

	W	L	Pct.	GBL
Los Angeles	17	10	.630	—
Houston	15	10	.600	1
Cincinnati	12	13	.480	4
San Diego	12	15	.444	5
Atlanta	10	16	.385	6½
San Francisco	9	19	.321	8½

Montreal 000 110 001— 3 9 0
New York 000 020 03x— 5 5 1
Stoneman, Strohmayer 0-1 (5) and Boccabella; Matlack 4-0, Frisella (9) and Grote. Home runs: New York — Agee (4th), Fregosi (3rd).

Chicago 000 000 000— 0 6 0
Philadelphia 000 010 30x— 4 5 0
Jenkins 3-3 and Hundley; Fryman 2-1 and McCarver. Home runs: Philadelphia — Montanez (2nd), Anderson (2nd).

St. Louis 001 000 000— 1 5 1
Pittsburgh 000 010 30x— 4 11 0
Gibson 0-5 and Simmons; Ellis 4-1 and Sanguillen. Home run: Pittsburgh — Clemente (2nd).

Atlanta 000 011 000— 2 7 1
Houston 030 001 31x— 8 15 1
Kelley 1-4, Nash (7), Hardin (8) and Cesanova; Roberts 2-1 and Edwards. Home run: Houston—Watson (4th).

Los Angeles 010 000 001— 2 6 1
San Diego 000 000 010— 1 6 1
Downing, Brewer 2-0 (7), Mikkelson (9) and Sims, Cannizzaro (9); Arlin, Caldwell 1-1 (8), Corkins (9) and Kendall.

SUNDAY
Montreal 9, San Diego 3.
Cincinnati 4-2, St. Louis 3-0.
Houston 7, Pittsburgh 6.
New York 5, San Francisco 4.
Atlanta 2, Chicago 1.

AMERICAN LEAGUE
Eastern Division

	W	L	Pct.	GBL
Cleveland	14	8	.636	—
Detroit	13	9	.591	1
Baltimore	12	11	.522	2½
Boston	8	12	.400	5
New York	8	14	.364	6
Milwaukee	6	14	.300	7

Western Division

	W	L	Pct.	GBL
Minnesota	16	6	.727	—
Oakland	14	7	.667	1½
Chicago	14	9	.609	2½
Texas	10	14	.417	7
Kansas City	10	15	.400	7½
California	9	15	.375	8½

Baltimore 011 000 100— 3 8 0
Detroit 110 000 000— 2 4 0
Palmer 3-3 and Etchebarren; Cain 0-2, Niekro (7), Strampe (9) and Freehan. Home runs: Baltimore — Rettenmund (1st); Detroit — G. Brown (2nd), Horton (4th).

Texas 000 012 010— 4 5 1
Kansas City 010 300 01x— 5 9 2
Broberg, Panther (5), Pina 0-1 (7) and Billings; Hedlund, Abernathy (8), Burgmeier 3-1 (8) and Kirkpatrick.

Minnesota 100 010 001— 3 6 1
Chicago 220 000 00x— 4 6 2
Perry 3-2, Corbin (2), Norton (5), LaRoche (8) and Mitterwald; Wood 6-2, Forster (9) and Herrmann. Home run: Minnesota — Killebrew (3rd).

Oakland 100 100 000— 2 5 1
California 000 001 000— 1 2 0
Odom 2-0 and Duncan; Ryan 2-3, Fisher (4), Allen (9) and Kusnyer. Home run: Oakland — Mangual (1st).

SUNDAY
Detroit 3-4, Kansas City 2-8.
Cleveland 4, Texas 3.
Minnesota 4, Milwaukee 2.
Chicago 4, Baltimore 1.
Oakland 4, Boston 5.
California 6, New York 2.

AT THE 19th

By JIM TANG

DR. GEORGE BIGELOW is off to Britain on a golf holiday, and, if he so chooses, it will be an expenses-paid trip. That option came about unexpectedly on Sunday during a round at the Victoria Golf Club.

It happened when the veteran rank his tee shot on the 146-yard second hole, the 16th ace of his long career. Among those who were with him at the time, and is with him today wherever they are, was Dr. Malcolm MacKay.

Nothing could have been more fitting. Dr. MacKay had some time ago presented Dr. Bigelow with a gift of a membership in the Hole-In-One-Club, which offers a free trip by air anywhere in the world along with $200 in spending money for a hole-in-one within a year of the membership date.

Dr. Bigelow was on his way to England less than 24 hours after his Sunday feat and it wasn't ascertained whether he had decided to make this trip his prize.

★ ★ ★

CONGRATULATIONS ARE DUE Vaughan Trapp for playing his game and coming up with a third victory in the Vancouver Island Open match-play final when it appeared certain he was headed for defeat. Six holes down with 13 left, he needed a letdown by Al Zimmerman, but he waited for it and made the most of it.

It certainly seemed the chance might never come. Zimmerman was just great for 18 holes. His wood and long iron shots didn't always look impressive but the ball usually wound up close to where he wanted it and, of course, he was deadly when close to and on the putting surface.

"I wish, "he said at the break, "that a lot of the younger golfers could have seen that round."

It wasn't boastfulness. His theory is that most young golfers concentrate on driving for distance and putting, that most of them do both well but that few pay much attention to the in-between, which, Zimmerman says, "is where the difference is."

Outdriven consistently but never worried about it, he had just proven his theory and set out on the second 18 hoping he could finish the day without a bogey.

That hope died quickly when he hit a poor tee shot on the 19th, followed by dubbing a fairway wood and wound up with a one-over five. It seemed then that the edge had gone but his cool experience postponed the letdown until after he had boosted his lead to six holes by winning the 20th and 23rd. Then time took its toll because 36 holes in eight hours is asking a lot of a 63-year-old, even one as relaxed as Zimmerman.

He seemed to be coming off the ball and concentration, the first thing to go when weariness sets in, wandered. The result was that the fellow who didn't take five strokes on any hole the first time around, had eight five-stroke holes in the afternoon, seven of them bogies, seven of them on the last 13 holes and five of them on the first seven holes of the back nine. But it was a grand effort and this final wound up with two winners.

★ ★ ★

FIRST LINEUPS for the Inter-Club Golf League have been announced and it would seem that Gorge Vale and Cedar Hill are the main threats to Glen Meadows, current holder of the Willie Park Driver.

Glen Meadows starts on Wednesday without Al Zimmerman and has paired pro Dick Silverberg and Marty Richards, Brian Sluggett and Rick Kent and assistant-pro Bill Penny and Harold Jacobsen for the match at Victoria.

Cedar Hill, which opens at Royal Colwood, has the youngest lineup — 19-year-olds Jim Girard and Gordie Rands, 21-year-olds Greg Barnes, Brian Gandy and Bruce Rands. The scoutmaster is Ron Cush, 42.

Girard, 1970 winner of the Cedar Hill Open, is just back from Oklahoma State University for the summer holidays.

Gorge Vale starts its bid for recovery of the trophy with three veterans — Al MacLeod and pros Earl Davies and Laurie Carroll — and three of the younger set — Dave Mick, Bob Beauchemin and Tim Horrigan — facing Uplands.

Al Brown, Don Billsborough, Ken Nott, Marty Smith, David McCall and Bob Hunt are Uplands' starting six; Colwood has named Laurie Kerr, Fred Ranson, Bruce Pelmore, Don Wilson, Ken Floyd and Joe Evans; and it will be Doug Munroe, Bill Thompson, Mike Parker, Paul Trapp, Bill McColl and Duncan Conrad in the Victoria lineup. . . .

★ ★ ★

AT THE 19TH: There is no truth to the report that **Doug Aune** has had his drivers' license suspended at Gorge Vale but there could be substance to the rumor that **Ivor Hansen** will be required to wear a crash helmet if he is a passenger in the same cart . . . Molson's Esquimalt Open at Gorge Vale has been set back to Sept. 9 and 10 because its former date, Aug. 19 and 20, conflicted with the CPGA tournament and too many of the province's top pros would be away seeking that title . . . **Mike Pyke** of Calgary, former Alberta champion and Willingdon Cup player and well known here as a past winner of the Empress tournament, will take up permanent residence in the area in July. He will play out of Glen Meadows, where he has been a non-resident member for about 18 months . . . **Al Zimmerman, Vaughan Trapp,** who will now be listed as from Vancouver, and **John Morgan** are among B.C. pros entered in the $35,000 Payless tournament, which starts Friday at the Riverside Country Club in Portland unless Columbia River flooding forces postponement or a change of site . . . **Frank Watkins,** playing with **George Harper and John Baker,** aced the 130-yard 12th hole at Cedar Hill on Sunday . . . and Sunday at the same course brought victory in a mixed two-ball tournament for **Jim McMillan** and **Diana Bennett.** They combined for a net 61 to top 78 pairs . . . **Bob Hammer,** Colwood assistant pro led his team of three members to victory in last week's pro-amateur at Vancouver's Marine Drive club. **Bill Wakeham** and **John Morgan** were other Island pros invited . . . **Jack Anderson,** trainer for the Victoria Cougars, is working for the Golf and Travel Bureau . . . **Al Carver, Willie Weston, Fen Dawson** and **Bob Dallimore** won the weekend four-ball best-ball competition at Glen Meadows in a countback. **Jack Rainey, Bob Irvine, Don Garland and Charlie Howarth** made up the nosed-out quartet . . . the annual Doctors, Dentists, Druggists and Travellers tournament goes at Royal Colwood May 25. Among those listed as threats are **Drs. A. G. Vey, Roger Boss, Dave Emery, George Thompson, J. Campbell** and, duly noted, **Herb MacWilliam, Jim Swanson, Orest Hykawa, Les McLean** and **Andy Finnerty** also get mention from **Bill Cole** . . . my idea of an optimist is a fellow who has never broken 100 starting 18 holes with only one ball.

Two for Two for Al

MacNeil

HALIFAX — It's two championships in two seasons for Al MacNeil.

Deposed a year ago after coaching Montreal Canadiens to a Stanley Cup victory, MacNeil accepeted the job of coaching Nova Scotia Voyageurs, Canadiens' American Hockey League farm club. And now MacNeil has another playoff champion.

Voyageurs, who didn't lose a game on home ice this season, took possession of the Calder Trophy on Monday night when they whipped Baltimore Clippers, 4-1.

It was the sixth game of the best-of-seven final and the fourth consecutive victory for the Halifax-based club. Voyageurs finished behind the Boston Braves in scheduled play, then polished off Springfield Indians, the defending champions, 4-1, and humiliated the Braves, 4-0, before knocking off the Clippers.

Captain Mike Laughton scored two goals and Murray Wilson and Randy Rota scored once in the finale, played before 6633 fans, the only sellout Halifax crowd of the season.

Star of the series was goalkeeper Mickel Plasse, a 23-year-old who allowed only seven goals in the six games the final needed.

Knee Surgery Set for Orr

Colonist Wire Services

Bobby Orr has set June for his fourth knee surgery, it was announced Monday by Weston Adams Jr., president of the Boston Bruins.

"He's consulted with the doctors and told me he has a floating cartilage which has caused his knee to lock from time to time," Weston reported. "So, rather than going on like that, he's decided to have it removed. It doesn't sound like the type of thing that's going to take 90 days to recover from."

Orr received a sports car Monday for being selected as the most valuable player in the Stanley Cup playoffs. Surgery will follow a Florida holiday.

★ ★ ★

PUNCH IMLACH is scheduled to make an announcement today about his future role with **Buffalo Sabres.** The guessing is that he will retain the titles of general manager and coach but that **Joe Crozier** will become a full-time assistant . . . **Boston Bruins** announced Monday that **Tom Johnson** will return as coach next season . . . **Muhammad Ali,** who once was **Cassius Clay,** became the father of a son Sunday when his wife gave birth to a seven-pound, 4-ounce addition to a family which was made up of three girls. The newcomer has been dubbed **Muhammad Ali Jr.** . . . Canadian **Jocelyn Bourassa** had her biggest payday as a pro on Sunday when she finished fourth, with 212, in the $42,000 Suzuki Golf Internationale in Pasadena. Her share of the prize money was $2,315. **Jane Blaylock** won first prize of $5,700 with 208. **Kathy Whitworth** took second money of $4,909 with 209 and **Betty Burfeindt** placed third with 211 to win $2,940.

★ ★ ★

LEON McQUAY has decided to make the National Football League wait at least three more years if they want his services. **Toronto Argonauts** announced Monday that the fleet running back had been signed to a two-year contract plus an option. "I took a note from the Godfather," said manager **John Barrow.** "I made him an offer he couldn't refuse." . . . **Phil Vandersea,** a 29-year-old defence lineman who spent five seasons with **Green Bay Packers** of the NFL, has been signed by **Montreal Alouettes** . . . **Roy Bell,** former Oklahoma halfback who was a ninth-round draft choice by **Dallas Cowboys** this season, has been signed by **Edmonton Eskimos** of the Canadian Football League . . . and **Calgary Stampeders** signed two rookie imports — **John Jennings,** a 230-pound guard from the University of Georgia, and **Everett Marshall,** a 180-pound running back from Oklahoma.

★ ★ ★

DENNY McLAIN, who had a 31-6 record with **Detroit Tigers** in 1968 and was 24-9 the next season, was optioned to the class AA Birmingham club on Monday. Winner of only 13 games in the past two seasons, McLain was trying to make it back with **Oakland Athletics** . . . **Gary Player** finished with a two-under-par 70 on Sunday and won the $30,000 Japan Airlines International golf tournament in Narashino with a 72-hole count of 280 . . . **Real Madrid** won the Spanish soccer title on Sunday by trouncing **Sevilla,** 4-1 . . . **Romania** and **Hungary** failed to settle their European Cup of Nations soccer series on Sunday, playing to a 2-2 draw in Bucharest. They previously were 1-1 in Budapest and will now meet on neutral ground to decide which team meets **Russia** in the semi-finals . . . **Jean Pierre Beltoise** of France, in a BRM V-12, led all the way Sunday in winning the Monaco Grand Prix Formula I auto race. **Jackie Ickx** of Belgium, **Emerson Fittipaldi** of Brazil and **Jackie Stewart** of Scotland were next in that order . . . **Lee Savold,** who held the record for the fastest knockout in heavyweight boxing — a 54-second win over **Gino Buonvino** in 1948, is dead at 58. Savold fought both **Joe Louis** and **Rocky Marciano** during his career . . . the United States improved its Olympic soccer chance Sunday by eliminating Jamaica with a 2-1 victory.

SportScripts

Uplands Starts Defence Of Junior Golf Crown

Uplands, defending champion in the Junior Inter-Club Golf League, opened the season Monday by topping Victoria, 6-3.

Returning team members Keith Burrell and Tad McDermid paced Uplands with 3 and 2 victories as Uplands won four of six matches and two of three four-ball competitions.

The 1970 champion Gorge Vale team won their opener 6-3 against Cedar Hill while Colwood topped Glen Meadows by a 6-3 margin.

Gorge won four of the six individual matches and two four-ball events. The teams halved one individual and one four-ball match.

Colwood won four of the six individual matches and two of three four-ball events.

The next round of the five-round competition will be played May 29.

Colwood won four of the six individual matches and two of three four-ball events.

The next round of the five-round competition will be played May 29.

Results:

GORGE 6, CEDAR HILL 3

Bob Beauchemin (GV) def. Neil Campbell (CH) 1 up; Rob Pearce (CH) def. Ray Horne (GV) 3 and 2. Four-ball match-halved.

Glen Oberg (CH) def. Doug Mahovlic (GV) 3 and 2; Ian Seymour (GV) def. Randy Price (CH) 3 and 2. Gorge won four-ball 2 up.

Brad Palmgren (GV) def. Mike Stewart (CH) 3 and 2; Brad Maxwell (GV) tied Cary Davies (CH). Gorge won four-ball match, 1 up.

COLWOOD 6, GLEN MEADOWS 3

Bill Boomer (C) def. Don Gowan (GM) 5 and 4; Al Robertson (GM) def. Gavin Proudfoot (C) 3 and 2. Colwood won four-ball 2 up.

J. Wright (C) def. Dave Tremblay (GM) 5 and 4; Wayne Hendry (C) def. Larry Criddle (GM) 2 and 1. Colwood won four-ball, 5 and 4.

John Gowan (GM) def. Neil Campbell (C) 3 and 1; J. Walker (C) def. Roy Richards (GM) 2 and 1. Glen Meadows won four-ball, 3 and 2.

UPLANDS 6, VICTORIA 3

Keith Burrell (U) def. Dave Conrad (V) 3 and 2; Tad McDermid (U) def. Drew Wintemute (V) 3 and 2. Uplands won four-ball match, 4 and 3.

Lee Haskell (U) def. Bill MacPherson (V) 4 and 3; Dave Harris (U) def. Bill Harris (V) 4 and 3. Uplands won four-ball match, 3 and 2.

Brian Sutherland-Brown (V) def. J. Bruce (U) 3 and 2; J. Hough (V) def. Tracy Ware (U) 2 and 1. Victoria won four-ball match, 1 up.

Softball Leaders Still Unbeaten

	W	L	Pct	GBL
Seaboard	6	0	1.000	
Nanaimo	3	3	.500	3
Butler Bros.	2	3	.400	3½
Churchill Hotel	0	5	.000	5½

Seaboard Construction confined their scoring to one inning Monday night in posting a 4-0 victory over Brentwood Butlers Brothers in Major Men's League softball at Central Park.

Seaboard, extending its unbeaten streak to six games with the win, received two bases on balls and had a batter reach base on an error during the second inning.

Brian Grexton drove in two runs with a single and later scored on an infield out while winning pitcher Barry Wilken drove in the final run with a single.

Wilken allowed three hits and struck out eight batters for the win.

Seaboard holds a three-game edge over Nanaimo Tally-Ho, which topped Churchill Hotel, 4-0 and 7-0, in a Sunday doubleheader.

Barry Gallia struck out 15 Churchill batters in the first game.

Seaboard 040 000 0— 4 4 1
Brentwood 000 000 0— 0 3 4
Willkin and King; Fox and Sluggett.

SUNDAY

Churchill 000 000 0— 0 2 3
Nanaimo 020 101 x— 4 8 1
Gordie Warren and Don Middleton; Barry Gallia and Terry Grim.

Churchill 000 000 0— 0 2 3
Nanaimo 101 050 x— 7 10 0
Dennis Beaulac and Don Middleton; Jim McGlenen and Lyle Gallia.

Burnaby Needs Rally To Outscore Surrey

	P	W	L	F	A	Pts.
VICTORIA	3	2	1	33	28	4
Burnaby	2	2	0	28	24	4
Coquitlam	2	1	1	26	25	2
Richmond	2	1	1	25	26	2
Surrey	3	0	3	36	45	0

Next game: Wednesday—VICTORIA at Coquitlam.

SURREY (CP) — Burnaby came from behind Monday night to score a 19-17 victory over Surrey Salmonbellies in Pacific Junior A Lacrosse League action.

A crowd of 1275 saw the home team sprint to an 8-2 first-period lead. Burnaby scored seven goals in the second period and narrowed the gap to 11-9 and then outscored Surrey by 10-6 in the final period.

Nick Delmonico led Burnaby with four goals and three assists. Mike Holden and Ron Kulchski each had three goals and two assists.

For Surrey, Rookie Bob Geddes scored six goals and had two assists.

The 1971 junior scoring champion, Walt Weaver, had four goals and three assists for the losers while Don Brown had three goals and three assists.

Carlos Cut

MONTREAL (CP) — Olympic track star John Carlos was waived out of the Canadian Football League Monday after Montreal Alouettes announced they were releasing the wide receiver following a breakdown in contract talks.

The Original Knight SOLUNAR TABLES When To Fish Or Hunt

According to the Solunar Tables calculated for this area, the best times for hunting and fishing today and tomorrow will be as follows (Times shown are Pacific Daylight Time):

TODAY

A.M. Minor	A.M. Major	P.M. Minor	P.M. Major
7:20	2:35	8:45	3:00

TOMORROW

9:10	3:35	9:45	3:35

Major solunar periods, lasting 1½ to 2 hours, dark type.
Minor periods, shorter in duration, light type.

Exhibition Park Racing

King Pitt Wins Feature

VANCOUVER (CP) — King Pitt won the featured $2,000 Audrey Kieran Purse at Exhibition Park Monday night.

Ridden by Rafael Estrapper, the R. J. Bennett-owned horse gained command in the back stretch and won by four lengths from Solar Drive with Andy Smith aboard. The winner paid $12.70, $7.20 and $3.80.

Estapper also figured in a $308.70 exacto payoff when he steered Little Albert J into second place behind winner Avon Fleet, ridden by Frank Inda, in the fourth race.

First Race — $1,400, claiming, three-year-olds, six and one half furlongs:
Son Can Run (Estapper) $5.50 $3.20 $2.90
Simple Shot (Chabara) 3.90 3.10
Hurrezmos (Inda) 12.40
Also ran: Forbidden Plateau, Princess Panchena, Fancy Fields, Booker B, Tara Princess, Taffi Baby. Time 1:22.2.
Quinella paid $11.00.

Second Race — $1,400, claiming, two-year-olds, three furlongs, 150 yards:
Rock Baykey (Chabara) $8.40 $4.20 $3.30
Frantic Foogy (Frazier) 3.80 3.40
Country Quest (McMahon) 4.40
Also ran: Rullah I Am, Morning Story, Bright Bob, Betting Fool, Golden Whisk, Flight Hawk, Dicks Folly. Time :43.1.

Third Race — $1,400, claiming, three-year-olds, six and one half furlongs:
Muda Morn (Broomfield) $7.40 $4.00 $3.50
Regal Joy (Terry) 6.80 4.60
La Belle Virgo (Furlong) 4.40
Also ran: Clover Crest Star, Pic-A-Long, Amanda Rae, Fair Magic, Miss Wild Honour, Air Edd. Time 1:22.1.

Fourth Race — $1,400, claiming, three-year-olds, six and one half furlongs:
Avon Fleet (Inda) $8.90 $5.30 $5.00
Little Albert J (Estapper) 21.30 8.00
Salty Moon (Chabara) 6.80
Also ran: Haige, Missile Magic, Charlie's Capri, Count Carmejo, Summer Sage, Maker-O-Magic. Time 1:20.3.
Exacto paid $308.70.

Fifth Race — $1,500, claiming, three-year-olds, six and one half furlongs:
Patient's Chart (Furlong) $13.80 $6.30 $4.40
Majestic Eddie (Chabara) 8.50 5.70
Flashy Form (Smith) 3.20
Also ran: U Slipper Moon, Shalom O'Hara, Fleet Escort, Ruby's Pirate, Angelic Shirl. Time 1:22.

Sixth Race — $1,400, claiming, four-year-olds and up, six and one half furlongs:
Prince of Power (Sandoval) $6.10 $3.90 $2.90
Omoline (Inda) 6.30 3.40
Fiery Hope (Chabara) 2.80
Also ran: Dachorlon, Flying Native, Honor Shot, Broadway Bob, Chocolate Malt. Time 1:21 4-5.
Exacto paid $52.60.

Seventh Race — $1,800, allowance, three-year-olds, six and one half furlongs:
Stuff n'Nonsense (A. Smith) $5.60 $3.70 $3.20
Rugged Campaigner (Arnold) 4.50 3.60
August Morn (Chabara) 5.00
Also ran: Edifhs Boy, Rebel Robert, Hard-Runner, Mee Lie, Mr. Hardnose, Taltos. Time 1:19 1-15.

Eighth Race — $2,000, "Audrey Kieran Purse," claiming, three-year-olds and up, six and one half furlongs:
King Pit (Estapper) $12.70 $7.20 $3.80
Solar Drive (A. Smith) 10.30 3.80
Spelato B. Good (Chabara) 2.80
Also ran: Mr. Jeff D, Buckskin Billy, Fils du Nord, Court Request. Time 1:19 1-3.

Ninth Race — $1,400, "Aubrey Sandford Purse," allowance, four-year-olds and up, six furlongs:
Strong Talk (Broomfield) $46.90 $10.30 $7.00
Lady Euclid (Frazier) 3.60 2.90
Briar Road (A. Smith) 8.00
Also ran: Mo Peep, Pixaway, Pacific Flame, Apollo Mac, Beau Kim, Sport Model. Time 1:15 1-5.
Quinella paid $56.90. Attendance: 5244. Mutuel handle: $311,230.

Five-Run Spurt Produces Win

	W	L	Pct.	GBL
Bell's Men's Wear	3	1	.750	
Labatts	2	1	.667	½
Century Inn	2	1	.667	½
Six-Mile House	1	1	.500	1
Juan de Fuca	2	2	.500	1
Sooke Merchants	1	2	.333	1½
Victoria Molsons	0	3	.000	2½

A five-run outburst in the fifth inning carried Century Inn to an 8-4 win against Juan de Fuca Sporting Goods Monday night in Stuffy McGinnis Men's League softball Monday night at Heywood Park.

The fifth inning was highlighted by successive triples by John Hughes, Gord Rutherford and Barney Spaven.

The win moved Century Inn into a second-place tie with Labatts, one-half game behind Bell's Men's Wear.

The leaders pasted Victoria Molsons, 17-0 on Sunday and Labatts trimmed Sooke Merchants, 4-3.

Century Inn 020 050 1— 8 13 1
Juan de Fuca 030 100 0— 4 9 1
Bob Haldane and John Hughes; Jack Lundquist, Bob Caldwell (5) and Bob Gray.

SUNDAY

Bell's 182 100 5—17 10 0
Molsons 000 000 0— 0 5 0
Steve Ross and Jim Wilson; Wade Burns, Carl Hansen (2), Bob Walton (7), Dennis Breeze (7) and Jack White. Home runs: Bell's — Bill Shortt, Darrell Lorimer, Jim Wilson.

Sooke 120 000 0—3 6 4
Labatts 110 002 x—4 3 1
Ron Fedosenko and Larry Neil; Bob Dobish, Bob Harris (2) and Cec Ferguson. Home run: Labatts — Cec Ferguson.

Sport Today

SOFTBALL

6:30 p.m. — Victoria Senior Women's League games; Westendale vs. Moose Loyals; Tillicums vs. Stockers; Hyacinth Park.

6:30 p.m. — Victoria Major Men's League game; Churchill Hotel vs. Butler Brothers, Central Park.

6:45 p.m. — Stuffy McGinnis League game; Six Mile House vs. Labatts, Heywood Park.

FIELD HOCKEY

7:15 p.m. — International ladies' exhibition match; New South Wales, Australia vs. Vancouver Island Selects, Macdonald Park.

LACROSSE

7:45 p.m. — B.C. Intermediate League game; Saanich vs. Esquimalt, G.R. Pearkes Arena.

Nanaimo Closer to Junior Hockey

KAMLOOPS (CP) — The British Columbia Junior Hockey League has voted to expand from six teams to eight with new members from Bellingham, Wash., and Nanaimo.

League-president Dennis Coates of Kamloops said the expansion was approved subject to final approval by the B.C. Amateur Hockey Association and commitments for ice time from the new teams.

Coates said that in the last season, having only two teams on B.C.'s lower mainland "provided problems in both scheduling and cost of operations."

Both should be alleviated with the expansion, he said.

He also says he feels the league will not be weakened as far as talent is concerned because the new teams will be drawing players largely from their own areas.

The league also voted at a meeting here Sunday to divide into two divisions next season — Okanagan and the coast — with Penticton, Kelowna, Vernon and Kamloops in the Okanagan Division and Chilliwack, Vancouver, Nanaimo and Bellingham in the Coast Division.

The teams will play a 60-game schedule, with each team playing a total of 36 games against teams from its own division and 24 against teams from the other division.

ISLAND NEWS

The Daily Colonist.

(ESTABLISHED 1858)

CLASSIFIED

SECOND NEWS SECTION — VICTORIA, BRITISH COLUMBIA, TUESDAY, MAY 16, 1972 — PAGE TWENTY-ONE

Campbell To Set Another Gabriola Hearing

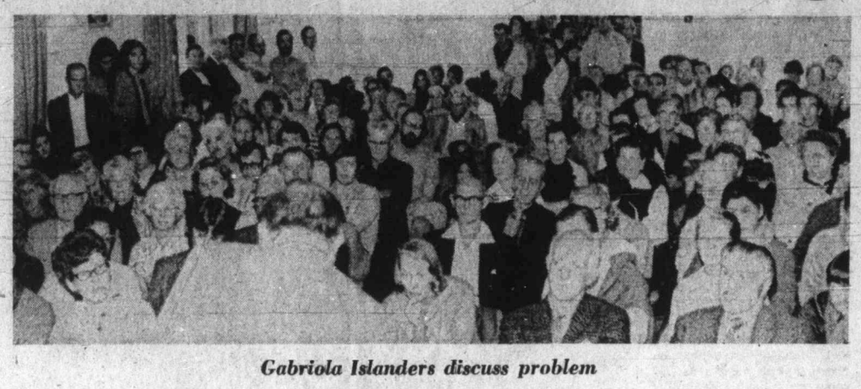

Gabriola Islanders discuss problem

Proposed Big Subdivision Again Flayed by Residents

Municipal Affairs Minister Dan Campbell said Monday he will order another hearing into proposed residential subdivision on 240 acres at the south end of Gabriola Island which has been rejected by Nanaimo Regional Board and appealed by the developer.

When asked if he would hear the appeal by Gabriola Wildwood Estates Ltd., Campbell replied: "Certainly." He told reporters to read a 1971 amendment to the Municipal Act which gives the minister the power to overrule regional board decisions on land use.

Section 798A of the act states in Subsection 7: "Where an owner of land has applied to the regional board for a land-use contract under Section 702A, and the regional board does not include the lands in a development area and enter into a land-use contract, the minister may, upon application of such owner, if he is of the opinion that the proposal of the owner for development is reasonable, direct that the lands be designated a development area and a land-use contract entered into, subject to such terms and conditions as he may consider advisable."

Campbell said he would hear the appeal at the first convenient time but added no date has been set.

Nanaimo region rejected The planned subdivision by Gabriola Wildwood Estates Ltd. following a public hearing April 19.

The board decided no further development or subdivision would be allowed on the island until an over-all development plan was drawn up.

The developer has appealed that his side of the question of subdivision of the land into 500 building lots, has not been heard fairly.

Nanaimo mayor and MLA Frank Ney said he has been told by residents of the island that the developer knows when the hearing will be held and is therefore in a better position to prepare his case.

However, Ney said he has been assured by Campbell that no date has been set for the hearing.

Island residents have expressed their displeasure at the holding of a second hearing.

Mrs. June Harrison said she fears the development company will "stack" a second hearing with clients and former clients who will speak in favor of the development and in glowing terms about the company and thereby sway a decision.

She feels the same conditions which helped influence the initial decision by the regional board, namely a shortage of water, crowded schools, inadequate fire and police protection and others, should be adequate reasons for refusing the development a second time.

"Islanders feel the regional board and its committees should be instrumental in guiding the islands rather than having "outside speculators" invading the islands and dictating the shape of the future," she said.

"A subdivision of this magnitude could change the island from a water wonderland and a peaceful area into an instant small town with none of the amenities which are inevitably demanded by a large population," she added.

Campbell
. . . no date set

Taxes Fraction Higher

Port Alberni Mill Rate Down

PORT ALBERNI — Taxpayers in Port Alberni can expect on average to pay just under a dollar more in 1972 than they did in 1971.

City council accepted without comment a budget of $9,290,862 and the mill rate was set at 71.505, down fractionally from last year's rate of 71.68 mills.

At a press conference Monday Mayor Fred Bishop called the figures "practically a standoff" in attempts by city council to hold the line on the mill rate for general purposes.

He said average assessments for 1972 rose to $4,850 providing average gross taxes of $346.80 up by $15.64 from last year's average.

"The homeowners' grant is up by $15 leaving an average increase of only 64 cents," Bishop said.

However, the mayor warned there was still some uncertainty as to the assessment total until the result of appeals against the business tax by MacMillan-Blodel and other firms is known.

Bishop
. . . warning

The appeals are to be heard in Vancouver in early June but the city has no idea when a decision will be handed down.

Mill rates for general purposes were set at 32.91 mills, for debt purposes 6.79, for hospitals 1.11, for schools 30.68 and for B.C. Financing Authority .015, a total of 71.505 mills.

Part of the increase in funds which made the line-holding budget possible will come from provincial grants paid on a per capita basis. Previously the grant was based on the 1966 census showing 18,536 residents in the city.

This year the grant is based on 1971 census figures of 19,748 residents, giving $592,470, up about $36,000 over last year's grant.

Costs are up in many area of city operations due, the mayor said, largely to wage increases either already approved or projected for the year ahead.

Public safety operations including policing are up by $66,000. This figure provides also for the services of two additional policemen, which it is hoped the RCMP will supply this year.

Fire protection costs are up by $55,000, larger due to salary increases but also providing for one additional man.

Ambulance service costs increased by $5,000 due partly to increased call-back costs when off-duty men have to be called in to replace those out on duty.

The parks and recreation commission has a total budget of $761,536 made up of $371,998 from city's general revenue and $389,538 from operations of parks and recreation facilities.

—Klaus Muenter

Cowichan Trademark

Last of the woodburners, old One Spot, at entrance to Cowichan Valley Forest Museum north of Duncan, looking forward to better times. Museum's trademark can be seen on tourist brochures and on letter heads of local groups. It has marked the entrance to museum for several years. It is now being refurbished by Simon Bennett and Ross De Marco, both of Duncan and Will Verbruggen of Cowichan Bay. Museum re-opened Saturday for another season.

Victoria Man Jailed On Rape Charge

NANAIMO (CP) — Wayne Marshall Sparling, 25, of Victoria, who pleaded guilty to raping a 17-year-old girl and attacking her male companion with a hammer, was sentenced Monday to nine years on each of two charges of rape and attempted murder. The sentences will be served concurrently.

The offences took place March 30 at a motel in Crofton, about 25 miles south of Nanaimo, where a man entered a motel room and struck Henry Fehr, 25, of Saanich over the head several times with a hammer. The attack on the girl followed.

Fehr regained consciousness and hit his attacker with a chair.

Fish Dives Into Problems In Cowichan Valley Area

DUNCAN — Within the past two months, a new organization with the peculiar name "fish" has been formed in the Cowichan Valley.

Fish is a service organization and the name is derived from the ancient Christian church when a follower of Christ would identify himself by drawing the outline of a fish. Today the symbol is being used to identify a group of people from various Christian denominations with a desire to help their community.

Mrs. Janet Cutler, one of five organizers of Fish in the Duncan area, said it began because people who wanted to provide assistance to their community often found they didn't know where to start.

"Fish is set up so that anyone who wishes to give a hand to anyone else can do it. In the old days neighbors would help each other. This is what we are trying to do and we hope that by doing so we can make the town a little more closely knit."

Some of the services Fish offers are babysitting, housework for the sick, rides for elderly people and referrals when professional help is needed. Mrs. Cutler said a volunteer is sent out to answer calls and provide whatever service is required. She said there is never any charge for services, nor is there lecturing or preaching. Fish feels that actions speak louder.

Chehalis Capture Trophy

DUNCAN — In the fourth annual Buckskin soccer tournament held over the weekend at Duncan, the Leslie Sam memorial trophy was awarded to Chehalis, the winning team, for the second year in a row.

Chehalis, a team from the Lower Fraser Valley, defeated the Cowichan Saints by 5-2 in the final game of the all-Indian tournament. Nimpkish Islanders, from Alert Bay, received the consolation award by defeating Shell Beach 2 to 1.

A total of 16 teams from all over B.C. took part in the two-day tournament.

Driver Drowned While Impaired

GANGES — A coroner's jury ruled Monday that Daniel Eric Boon, 18, who drowned April 25 when the car he was driving went into the sea at Ganges died as a result of being impaired.

Two other causes of death, the jury ruled, were that Boon, a naval reservist from Calgary, was unfamiliar with the road he was on and with the car he was driving.

The jury recommended that a dead-end warning sign be placed at the end of the Fulford-Ganges Road, where Boon's car shot over an abutment and into Ganges Harbor.

Private School Head:

Smaller Classes Needed

CALGARY (CP) — Public school systems are laboring under at least two conditions which reduce their effectiveness, says David MacKenzie, head of a private school at Mill Bay.

First, he said, they have the problem of comparatively little money and many students which result in large classes.

"Schools have become so big they are impersonal. In my view, the whole effect of education is in the impact of one personality on others.

"Classes should be small to allow for the close relation of teacher and student."

There's also the problem of too much control of the teaching profession by non-professional school boards, said MacKenzie of Brentwood College during a weekend interview.

"There is no other professional society I know of that allows itself to be controlled by non-professionals. School boards lay down policies for the school and anybody — lawyer, dentist or truck driver — can be on a school board."

Private schools, he said, have the freedom and resources to offer much more in the way of academic, artistic and athletic activity.

"My greatest regret is that we have to charge fees. That makes us, to a degree, exclusive."

Safety Meet May 20

NANAIMO — Preparations are complete for the annual mine rescue and first aid regional championships to be held Saturday, May 20 at Bowen Park in Nanaimo. The competitions begin at 8:30 a.m. and will continue until mid-afternoon.

Triple Death Crash Probe Ordered

CHEMAINUS — Nanaimo coroner C. F. Newcombe has ordered an inquest into the death of three people in a head-on collision Sunday afternoon near here.

Dead are: Gordon Chester New, 58, of 1701 Cedar Hill Cross Road, Saanich; Andrew Samarin, 68, and his wife, Rosa, 68, of 696 Second Street, Nanaimo. New was alone in the car and the Samarin couple were the only occupants in the other vehicle.

RCMP at Chemainus said the accident happened at 2:20 p.m., on a straight stretch of the Trans-Canada Highway two miles north of Chemainus. New was proceeding south on the highway and the Samarin vehicle was moving towards Nanaimo.

New and Mrs. Samarin were killed instantly and Samarin died an hour later at the Ladysmith General Hospital.

New was an administrative assistant at the University of Victoria library.

Heroin Centre

NANAIMO — The heroin addiction treatment centre here, scheduled to start operations Monday, will not open for about another week.

The supervisor of the centre, Joe Liens, says construction of office partitions inside the building has been delayed by the construction industry lockout across the province. Also, the telephone system in the building has not yet been installed.

Trouble-Shooter To Head School

SHAWNIGAN LAKE — In this age of increasing complexity and specialization it is a rare man who can feel comfortable dealing with a broad range of problems which require a spectrum of talents.

Hugh Wilkinson is such a man and he is to be the new headmaster of Shawnigan Lake School for boys.

Wilkinson, 48, is leaving a post on the faculty of commerce at the University of B.C. to take up the position of headmaster at the school. He is now staying at the school for a period of several weeks but will not officially take over as headmaster until July 1.

In an interview, Wilkinson said: "When I first said I would take the position, I hadn't realized the appeal of living amongst a group of people so full of energy, enthusiasm and curiosity. Since arriving I have discovered it is much more exciting than I had anticipated."

As well as teaching at UBC, Wilkinson has worked in industry as an industrial engineer, done labor negotiating and worked overseas on part of the Colombo Plan.

"I have spent my life as a consultant and trouble-shooter, going in when changes are being made and planning them. Regarding schools, I have always felt they are in need of constant change and we must always ask the question: Are we going in the right direction?"

But Wilkinson plans no major changes in the school curriculum. "Here the system is already aware of the kind of directions we should be moving; aware of the requirements and shortcomings. I see the role of a headmaster more as a co-ordinator between conflicting decisions and demands. He is today less of an innovator than he was in the past. He is no longer the absolute authority."

Wilkinson said the school is becoming more community oriented than it had been in the past and that under him, this trend would continue.

"We have 167 acres of property here and for many years it was considered to be all the space boys needed. But that is not all you need to keep boys alive. It does them good to go out into the community and be free of the institution for a while."

Wilkinson, who is married has one son attending the school already, Geoffrey, aged 15. Another son, David, 16, may be attending next year. His oldest son, Anthony, 18, will be graduating from high school this year.

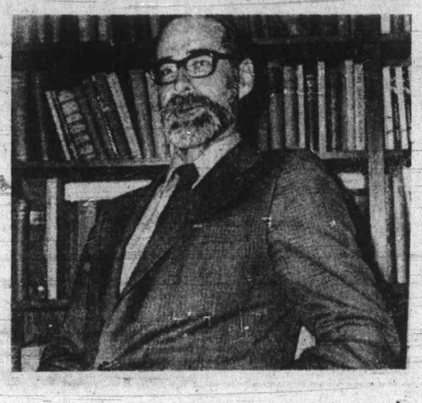

More Island News Page 9

256 WATERFRONT PROPERTIES

PEMBERTON, HOLMES LTD.,
384-8126

1. Half a mile of sheltered salt water inlet and river frontage. A never-was logged parcel of 58 acres extending on both sides of the mouth of the Nadu River as it enters Masset Inlet. Four acres cleared for lodge, "A" frames or home and garden, just at the mouth of the river. Charter flight of less than 30 minutes from Sandspit Airport. Which has daily airline service. Public road access. Surrounded by crown lands. Deep water anchorage. Fish and game in abundance. $30,000.
2. Magnificent views from this secluded yet central waterfront .64 acre estate. Over 300 feet of premium waterfrontage and a most comfortable and solid four-bedroom home, $60,000.
3. Salmon, sun and sea. Island recreation or retirement lots at sensible prices. Call and compare.

J. P. BELL, 656-4293
J. H. G. BOVEY, 652-2324
G. PERODEAU, 656-4525

WATERFRONT FOR TWO
CORDOVA BAY

An ideal retirement home for those wishing lovely seclusion, beautiful water views and a good beach for walking. An older home, well built with large rooms. Big granite fireplace, hot water heating. Perfect for two people who love trees and gardening. Drive into 4901 Cordova Bay Rd. and brouse around. Please don't disturb tenant.

PRICE $36,500 firm
Call:–
MR. STOTHERS,
386-1341 or 658-5285
A. E. LePAGE
BOULTBEE SWEET LTD.
Hillside Shopping Centre

WATERFRONT
CENTRAL SAANICH

Excellent tended property from the iron gate approach to the water edge. Large two-bedroom and den bungalow with delightful features. Spacious living room with extra large fireplace, bay window and library corner. Bright den with sliding glass doors to sundeck and dining room. Large kitchen with breakfast area, many convenient de luxe cupboards and closets. Exceptional bathroom facilities. Good effort has been made to assure quality and permanence. Let this discovery be your own by being first to call. More than you expect for $78,000. Call Simon Flett, 385-2471. Johnston and Co. Ltd.

WATERFRONT

You will like the 9' sliding door overlooking the beautiful lake just 10 minutes from Victoria. The almost new building has wall-to-wall carpet, fireplace, large living room, dining, 2 bedrooms, kitchen, laundry, and a $185 revenue suite below. Watch a sunset from either of the 2 large balconies. Easy to maintain, built in sprinklers, boat house, wharf, nice beach on level ground, face swimming. $45,500 terms.

OR

Small house on adjacent plot and unfurnished revenue suite. $29,500 terms. 478-3067.

JUAN DE FUCA,
OLYMPICS

Millionaire country — my wife calls it. Its fantastically beautiful, perfectly private, well treed, around 240 ft. of waterfront, high above the sea but good private beach access. Main water and hydro. About 1½ acres, only mile or so out of village.
2 lots, one $21,500, the other $22,800.

DESMOND HOLMES
384-8126 478-1227
Office Evgs. and Wknds.
PEMBERTON, HOLMES LTD.

SPANISH VILLA

LIVE IN LUXURY BY THE SEA
Gracious ultra modern 2 yr. old home, 1675 sq. ft. with expensive drapes, carpets and electric appliances. Prof. landscaped lot with FANTASTIC VIEWS. Dble sea wall and easy steps from terrace to beautiful sandy beach at Cordova Bay. Below replacement costs at $97,500. Call PAULINE BROOKES or JESSIE McGRATH 384-8001 Royal Trust Company.

DOLPHIN BEACH ESTATES
MAGNIFICENT WATERFRONT
AND VIEW LOTS
DOLPHIN AGENCIES LTD.
P.O. BOX 398, PARKSVILLE
PHONE 248-6156

DENMAN ISLAND WATERFRONT and seaview lots on water main. $5300 and up. Seaview Estates Ltd., 813 Fort, 477-6764, 382-7522.

4.2 ACRES
Kemp Lake Road, Sooke, $7,350. Low down payment, good terms. 477-4641.

TRAILER SIZE LOTS, POWER, water and sewer. See at Mountain View Resort, Shawnigan Lake. 743-2044.

1 ACRE, $6,900, 190' ROAD frontage, and 200' on small lake, 8-mile circle, perc tested. Lakeridge Place, 598-5701.

258 CONDOMINIUMS AND TOWNHOUSES

GORDON HEIGHTS
TOWNHOUSES
PRICED FROM $22,900
CORNER OF FELTHAM
AND SHELBOURNE
OPEN DAILY 2:30 - 4:30
AND 7 P.M. - 9 P.M.
(except Sunday)
SATURDAY 1:00-5:00

See them now, 2 or 3 bedrooms, fireplaces. Private landscaped yards. You can trade your present home.

NHA FINANCING
LOW DOWN PAYMENT OR
CLEAR TITLE FOR CASH
CITY SAVINGS AND
TRUST CO.
383-4141

VICTORIA'S NEWEST
TOWNHOUSES
located on
Market St. off Quadra
OPEN HOUSE
TUESDAY TO SATURDAY
(Sunday by Contractor)
2:00 TO 4:30
for evening appointments
CALL 382-4154

Well finished 2 and 3-bedroom homes. Attractive setting close to park, shopping, schools. Priced from $18,400 with as little as $1000 down. G. Stricker, Quadra Realty Ltd. 385-1431 or res. 382-4154.

CONDOMINIUM
3 BEDROOM
1 YEAR OLD

Convenient location, close to schools, but etc. Lovely family room, dining room, large living rm. 2 bathrooms. Ideal family home. In immaculate condition. Owner transferred, must be sold, see it now! Easy terms available. Easy terms available.
PRICE $24,500
Call George Parsons, 388-5555
B.C. LAND and INSURANCE AGENCY LTD.

FAIRCLIFF
1433 FAIRCLIFF LANE
"VICTORIA'S ONLY
GARDEN
CONDOMINIUMS"
NHA FINANCING AVAILABLE
SUNDAYS, 12-5
WEEKDAYS, 11-6
DAWSON DEV. LTD.
385-8822

THE CONDOMINIUM AND APARTMENT CENTRE SUGGESTS:
ONE BEDROOM WITH SEA AND MOUNTAIN VIEW AT $12,900. CALL OSCAR SPRINGER.
TWO BEDROOM ON MAIN FLOOR — NICE AND SPACIOUS. CALL JOE RICKARD.
BROWN BROS.
ON BLANSHARD
385-8771 (ANYTIME)

PRESTIGE LOCATION. 660 BATTERY, 1 block to Beacon Hill Park and sea view. 1-bedroom de luxe suite, $17,200. Quality appointments and choice of posh carpets. Open daily 1-5 including Sundays. 384-3021.

265 HOUSES WANTED TO BUY

HENRY
BITTERMAN
Ltd.
2700 Government 386-2971
When you list with us you pay nothing until your house is sold and then only 4% on sale price.

"OCEAN FALLS TO SIDNEY"
Purchaser leaving Ocean Falls wants to continue "Village Living". He has chosen Sidney and has a good down payment. May I show your home? Call:
SYD BRADFORD or
JACK MEARS
OAK BAY REALTY LTD.
386-2291

GUARANTEED SALE
If your property is suitable for rental or renovations and under $20,000 quickly call
IRENE DALZIEL
388-6231 or 384-8692
Island Pacific Realty

DO YOU HAVE A 2-BEDRM NO-STEP HOME IN A PRETTY SETTING? MY CLIENTS WILL PAY ALL CASH IN THE $26-$28,000 PRICE RANGE. PLEASE CALL BARBARA HUNT, 384-8001. Royal Trust Company.

SPOT CASH
Wanted: homes suitable for renovating. Up to $20,000, quick decisions, immediate action. FREDDY STARKE, 388-6231 or 384-9633. Island Pacific Realty Ltd.

CASH CLIENTS
will pay all cash or cash to mortgage for your 2 or 3 bedrm home with basement if possible. Call Victor Wong 385-2458 or 479-6569. Byron Price and Assoc. Ltd.

I WILL BUY YOUR HOME
for cash if suitable for rental. For fast action, call my agent, MR. J. ROGERS at Block Bros. Realty anytime. 386-3231 Res. 477-4569.

HOUSES WANTED UP TO $20,000 in any good area. Guaranteed cash. H. TOMLIN, 477-1327 or W. ROGERS, 652-1891. J. A. Henderson Realty Ltd., 385-9741.

WANTED TO BUY — VLA APproved 2 or 3-bedroom house on small acreage. Southern Vancouver Island. Box 1842, Creston, B.C.

WE WILL BUY YOUR HOUSE for cash, if it is suitable for rental purposes. Please contact Sales Supervisor, Shirley Philps' Homefinders Ltd., 386-2911.

WANTED TO BUY — V.L.A. APproved 2 or 3-bedroom house on small acreage. Southern Vancouver Island. Box 1842, Creston, B.C.

I need your listings. If YOU WANT to SELL NOW then call me, Ken Stevenson at 386-2291 or 592-1409. Jack Mears' Oak Bay Realty.

ANY HOUSE, ANYWHERE, ANY condition, at any price up to $15,000 cash. Twamley, 592-7020.

WANTED: STARTER HOME FOR couple with small children, eligible for Government grant. 385-3135.

WANTED
Older home for cash, under $15,000. No agents. 479-2209.

OLDER HOME IN NICE AREA, cash, no agents please. 477-6568.

270 EXCHANGE REAL ESTATE

Trade $25,000 cash

For an income of $10,000 per year, some participation. Man and wife team wants book store, news stand, dress shop or antique shop or whatever. Please call Cliff Bennett.

Trade your equity

In a home for a 2 yr. old mobile home. Valued at $8,500, 2 Bdrm., completely furnished, and on site. All services. Rental $58 per month. And receive balance in cash or party will assume an existing mtge. Call Cliff Bennett, National Trust Co. Hillside, 386-2961 or 592-2007.

TRADE your big house for a 3 bedroom, no basement bungalow, just 2 blocks from the shops in QUIET LANGFORD! It has a 15x15 living room, carport with storage, covered patio, and you could move next week, it's VACANT. Call now for ALF PORCHER, Mayfair Realty, 386-2955 or res. 384-5823.

HAVE 3-BEDROOM BASEMENT home, one year old, valued at $34,000 and located in the city. Owner will accept all trades. What have you? Call Harold Ware of Gardner Realty Ltd. 385-7721 or Residence, 598-4358.

WOULD SWAP A THREE-bedroom house in Kimberley for a similar one on the coast, walking distance from shops. Oil-heated. Can be converted to natural gas. Victoria Press Box 255.

271 LOTS FOR SALE

RETIRE OR HOLD

This is a SUMMER PLACE that is accessible to year round salmon fishing. OVER HALF AN ACRE of level beauty is located above Brentwood Bay hidden in a FOREST OF TREES. A fantastic buy at only $6,900. Call Don Plank at 478-3866 or Douglas Realty Limited at 385-8784.

WATERFRONT LOT
$7,000

One of the last waterfront lots on Langford Lake. Lot size is 40'x440'. Heavily treed, easy access. Bordering on Leigh Road, one block from Goldstream. Sign on property.

TED RADWAY
388-4271 477-6176
J. H. Whittome and Co. Ltd.

METCHOSIN

2-2½ acre lots, well timbered. $5,900 to $8,300 reduction for CASH. Down payments as low as $500.

DESMOND HOLMES
384-8126 or 478-1227
Office Evenings and Weekends
PEMBERTON, HOLMES LTD.

SHAWNIGAN LAKE LOT
Located on a quiet street with 66' beach access. Beach is approximately 150' away. Telephone and hydro to property. Priced at $5,900 with good terms available.
388-4271 RICK KINNIS 477-9394
J. H. Whittome and Co. Ltd.

BEAUTIFUL
BRAEMAR HEIGHTS

Lovely 2 acre parcel on high side of Walfred Rd. Choice of building sites. Full price $9,000.00. R. FROST, 386-2955 or res. 383-4047. Mayfair Realty.

READY FOR CONSTRUCTION, located close to university, high school, public school. Corner of Larchwood Drive and Forest Road. All services included, underground hydro. Ranging from $9,500 to $11,000. For information call 477-6522 or 388-9181.

APARTMENT SITE
Centrally located, next to park, zoned — will take appr. 25 suites. Call Leo Pigert 386-7721 anytime. Investors Syndicate Realty Ltd. 620 Broughton St.

NORTH SAANICH
1 lot — 1.01 acres — $6,000
GOOD TERMS
BRUCE McILROY, 384-8001
The Royal Trust Co.
1039 Johnson Street

VIEWS, TREES, SLIGHT SLOPE, underground wiring. Approved for septic tank, 85'x155'. Good value at $11,900. Call Simon Flett, 385-2471 anytime. Johnston and Co. Ltd.

SHAWNIGAN LAKE — $4,900
One acre lot, hydro available
F. C. HULLY REAL ESTATE
620 View 386-6552 or 592-3920

2 acres Humpback Road, open to offers. Terms available. Phone 384-1711 or 478-1983. Rhynhard Developments Ltd.

CHOICE CLEARED LEVEL LOT upper Amblewood Drive, Broadmead. 100'x130'. Nicely treed. $11,500, 477-6084.

EIGHT LOTS, COLWOOD. SUBdivision not complete, other interests force sale. $54,000. 478-1486.

3 LOTS ON SEWER NEAR TOWN and Country for only $18,300 479-6171.

BEAUTIFUL SEAVIEW, HIGH Doncaster. Sewer. $12,500. Cordova Bay. $11,500. 658-8805.

1 LOT, ESQUIMALT RD., APARTment zone, $17,000 cash. Principals only. 384-2645.

2 ADJOINING LOTS, HOLDING propery. 479-7078.

SAANICH BUILDING LOT. 8 acres, perc. tested. $8,000 477-4388.

271 LOTS FOR SALE

TEN MILE POINT
TUDOR ROAD

3.85 Acres. Excellent location for subdivision. Two lots already divided and ready for building.

A. E. COLES
384-8001 OFFICE
592-3311 (RES.)
Royal Trust Company

CORDOVA BAY RIDGE
SATURNA PLACE
Drive out and have a look at this unique .92 of an acre building site. It offers seclusion, wide views of the straits and a fantastic landscaping potential. Offers are invited on the Asking Price of only $15,500. Our sign is on the property. For further information please call
L. D. JICKLING
386-2111 384-8669
Montreal Trust

NEXT BEST TO
WATERFRONT

On Central Saanich cul-de-sac, across the road from beach access. Sewer and water available, 92' frontage, a seaview lot among lovely homes. ONLY $10,500. Call
GRAY LORENZEN 652-1038
Anytime
Malahat Realty Ltd.
40, Mill Bay, 743-5525

BLENKINSOP
MAPLEWOOD
Lovely treed building site. Among nice homes.

$9,600

J. Todd, 384-9335, 385-7838 res.

A. BERNARD AND CO. LTD.
655 Fort St. 384-9335

BARKLEY TERRACE—
SEA VIEWS

Unique building site offering magnificent panoramic sea views. Offers invited on the asking price of $22,000. For further information and viewing please call

PETER CHARLESWORTH
386-2111 598-4286
MONTREAL TRUST

273 PROPERTY FOR SALE

WATERFRONT
1.74 ACRES

Located on the west side of Saanich Peninsula, Cole Bay just south of Ardmore. Desirable building site, heavily treed, secluded, good water supply, creek on property. Swimming, boating and fishing at the door. Asking price $39,900. Call Harold Ware of Gardner Realty Ltd. 385-7721 or Residence 598-4358.

SHAWNIGAN LAKE

Close to the Village with a beautiful view over the lake. Main floor has 26' living room with massive brick fireplace, w-w carpet, 1 bedroom, modern kitchen and a large sundeck. Lower level — complete 1 bedroom suite. Asking $19,900 with terms. JOE RICKARD BROWN BROS. ON BLANSHARD 385-8771 (anytime)

VLA PROPERTIES

I have several good open properties, half acre to 5 acres. Qualified for VLA. Price $3,500 to $4,500 per acre. Some good homes on half acre to 1 acre, ranging from $16,000 to $29,500 with and without basement. They qualify.
384-4962 D. L. Macdonnell 388-5555
B.C. LAND

APARTMENT ZONED PROPERty. Good location and view. Size: 72x199. Close to Esquimalt Shopping Plaza.
Call: IRA FREEDMAN of
JACK MEARS
OAK BAY REALTY LTD.
386-2291 or 592-0511

WILL SELL SYNDICATE SHARE in 85 acres Brentwood area. Excellent opportunity to earn a handsome profit. Total value $9,000. Equity $6,000. Sale subject to syndicate buy-back option. G. Devlin, 385-2725.

ZONED R3
APARTMENT SITE
Victoria close to city core. Plenty of room for up to 130 suites. For more information, 598-2183, KEN WRIGHT, 386-1361. Canada Permanent Trust.

MILL BAY
WATERFRONT, ACREAGE
LOTS, FARMS
Call "land specialists," 743-5525
Malahat Realty Ltd.
Mill Bay, B.C.

"FOR THAT DREAM HOME" Sea view lots, close to golf, fishing, ferries, shopping and airport. Access to beach across the road. These you have to see. By owner. 656-4856.

METCHOSIN DISTRICT
2-acre lots — $6,500 and up
REX HUGHES AGENCIES
LIMITED
478-1729

2 ACRE CORNER LOT, BRAEmare Heights. Contact owner, 478-6010.

2 ACRES BETWEEN MILL BAY and Shawnigan. 592-6105.

274 PROPERTY WANTED

COUNTRY PROPERTIES
WANTED
1—10 acres min. — seclusion — Saanich Peninsula — waterfront preferably — suitable for horses. House of little importance as purchaser would prefer to build own. Up to $75,000.
2—2 acres minimum — suitable for horses. 2 or 3 bedroom house within 10 mile circle — up to $42,000.
3—Half to 2 acres — seclusion — 5 bedroom house — within 6 mile circle — preferably Saanich, Prospect Lake area.
Phone Hugh Yerex 385-2471 or 479-8169 anytime.
Johnston and Co. Ltd.

URGENT!
WANTED
COUNTRY ESTATE
1 or more acres, large home, spacious rooms essential. Guest cottage. Please call Betty Shea, 592-9213. Rithet Agencies, 382-4251.

MY CLIENT WANTS APPROX 5 acres good year-round water supply and some pasture for a few horses. House can be a fixer-upper, barn desirable but not essential. Up to $40,000. Saanich Penn. or Metchosin. Phone Mr. Baxter 385-2471 — Johnston and Co. Ltd.

CASH NOW
FOR BUILDING LOTS or LAND TO SUBDIVIDE OR DEVELOP. AL PORCHER, 386-2955 or Res. 384-5823. Mayfair Realty.

VICKERY AND SONS LTD.
LOTS OR ACREAGE IN ANY AREA
592-6149 592-6622

APARTMENT-MOTEL, COMMERcial sites and sub-divideable land required. Contact Mardon Construction, 592-0995.

Acreage wanted to rent
382-1725

280 ACREAGE FOR SALE AND WANTED

19¾ ACRES
ON SOOKE RD.
OWNER SAYS
SELL IT!

Reduced from
$14,000
to
$12,000
For the lot

Approx. 500 ft. frontage on Sooke Rd. Several good home sites.
Call Cliff Bennett
National Trust Co.
386-2961 or 592-2007

ACREAGE OPPORTUNITY
$79,000
IDEAL FOR HORSES
REDUCED IN PRICE BY $10,000 AND NOW PRICED BELOW VALUATION. THIS 37.4 ACRES OF BEAUTIFUL FARMLAND AT SOOKE IS EXCEPTIONAL VALUE, 2-3 UNDER CULTIVATION: TERRIFIC FUTURE SUBDIVISION POTENTIAL. LAND IS YOUR BEST INVESTMENT. SEE THIS NOW. CALL MR. YELLS 388-4271, RES. 383-5039.
J. H. WHITTOME and Co. LTD.

5 TREED ACRES, METCHOSIN, $13,900. H. TOMLIN 477-1327 or W. ROGERS 652-1891. J. A. HENDERSON REALTY LTD. 385-9741.

LAND FOR SALE, METCHOSIN 2.86 of an acre. 383-5901.

280 ACREAGE FOR SALE and WANTED

HAPPY VALLEY ROAD
2.35 Acre lot. Beautifully treed property. 118' road frontage. Hydro and water available. Owner will Perc test. Ideal for those who want treed seclusion. Not a sub-division.

$12,500
AL PETERS, 478-5992
W. J. LINDSAY, 479-7111

WILLIS POINT
MARK LANE
10 ACRES (Approx.)
WITH 4 SUMMER CABINS
Extensive road frontage on power and phone lines. Certainly a rare investment opportunity for a person with an eye on the near future. An exclusive listing price of
$26,900 (OFFERS)
A. E. Seeber 384-9335, 385-2875 res.

A. BERNARD AND CO. LTD.
655 Fort St. 384-9335

10 LEVEL ACRES
IN NORTH SAANICH
Approximately 2½ acres in park-like trees with creek running through it and balance cleared meadow. Only $33,000, with some terms. Phone ROSS at ROYAL, 384-8001. Ross Corby, Royal Trust Co.

3 ACRES—LOW DOWN

Two adjacent view parcels on McTavish Road in North Saanich. Try $1,000 down payment on one or $2,000 down on the other. Take your pick now at only $13,500 or $14,500.

BRENT D. EWING
388-6424 (658-5661)
Bayshore Realty Ltd.
512 Fort St.

VIRGIN FOREST
CLOSE IN
17.24 acres of high, secluded property within minutes of downtown. On city water. Your own domain of unspoiled nature for only $50,000. To view, please call
BILL HORAN, 477-1287
BILL BATES, 658-8666
OR 385-7761 ANYTIME
D. F. HANLEY AGENCIES LTD.

RAW LAND WANTED
Up to 200 acres under $300 per acre. Southern Vancouver Island. Phone ROSS at ROYAL.
ROSS CORBY, 384-8001
ROYAL TRUST CO.

HIGHLAND DISTRICT
10½ acres, $19,000, valley bottom grass and timber. Ideal small farm or weekend retreat.
12½ acres, with part lake, $25,000.
Good Financing Available
DESMOND HOLMES
384-8126 478-1227
Office Evgs. and Wknds.
PEMBERTON, HOLMES LTD.

YOUR OWN FISH POND
Situated on this three and a half acre plot in Central Saanich. Well stocked with salmon and trout. Would make a lovely building site. Priced to sell at $20,000. Call 386-2955, ask for JOHN MOLYARD. Mayfair Realty.

2 ACRES
$500 DOWN
$45 PER MONTH
Full price $4,900
Bob Garside 383-4141
City Trust

CASH
For property in the Greater Victoria area including Colwood and Metchosin
KASAPI CONSTRUCTION CO. LTD., 386-6191

NORTH SAANICH
3-bedroom home, on 4.1 acres, 2 barns, horse stables, double garage and workshop fronting on 2 deadend roads with drive through. $45,000. 656-3130.

C. SAANICH — 7 ACRES — partly cultivated, treed slope — Asking $24,500. MARY JAMES of NEWSTEAD REALTY LTD., 382-8117 or 277-5618.

ACREAGE FOR SALE?
Large or small, with or without home building lots, etc. Call GEORGE CHAN, the specialist in Land. 386-2955. Mayfair Realty.

285 UP-ISLAND PROPERTIES

SEAVIEW
View a panorama of the far-reaching Strait of Georgia and the Gulf Islands from this home in Qualicum Beach. Situated in the prime residential area, this 1700 sq. ft. home features a 17'x22' living room, 3 bedrooms, large kitchen, dining area, and heated garage. A covered 25'x12' patio leads into the privacy of a beautifully landscaped garden. This superbly built home is ideally sited on 85'x220' of choice property. Price: $53,200.

WATERFRONT
The Strait of Georgia stretches to the horizon from this waterfront lot on Bonito Crescent, Dolphin Beach. Beautifully wooded with cedar, maple, and fir. Size: 70'x145'. Priced to sell.

LAST BUT NOT LEAST
SEAVIEW
One of the only good seaview lots left at Dolphin Beach (No. 20 Dolphin Drive). 70'x170' complete with driveway and space for carport. Priced at $6500 for quick sale.
Contact Don Fraser: 758-9975

QUALICUM
WATERFRONT ACREAGE
25 acres with approximately 600' of highway frontage and 800' of waterfront. Level and well-treed, this property is beyond a doubt one of the best investments in the Parksville-Qualicum area. When we mention the price of $65,000, we know we will get some calls on this one!

GERALD ISLAND
29 acres in the Ballenas Channel with two beaches and a good water supply. Price: $112,000.

Contact George Geraghty: 248-6279

DOLPHIN AGENCIES LTD.
P.O. Box 398, Parksville, B.C.
Phone 248-6156

SEA VIEW LOTS
NEAR PARKSVILLE
$4950 each, 85'x140' each. Close to New Marina and in one of the largest waterfront and water view developments in Parksville with water and power. For information please call MR. DYER 384-8001 Royal Trust Co. anytime.

20.1 ACRES BY OWNER, $15,000. 9 miles north of Courtenay, on paved road; partly treed, has stream and 1 acre beaver pond. Half down, balance 9%. 338-8338, 1630 Cliffe, Courtenay. Discount 10% for all cash.

LADYSMITH
Treed lots—seaview—2 acres plus. Price $4800. BRUCE McILROY, 384-8001. Royal Trust Company.

SOUTH LADYSMITH, WAterfront, 50' corner lot, shrubs, trees, flowers, good beach, anchorage, panoramic view, all utilities, $11,000. ALSO, opposite waterfront, excellent view, all utilities, 2 adjoining 100' lots, $3,800 each. Ladysmith, 112-245-2116.

WHAT COMES
AFTER ANTIQUES
Lots of people when you
advertise them with
CLASSIFIED ADS

290 FARMS FOR SALE AND WANTED

20 ACRE FARM
3-BEDROOM HOME
OUTBUILDINGS!
Secluded living at its best in this attractive farm, 5 miles south of Duncan. Contains over 20 acres, mostly fenced and cross fenced pasture, with some good timber. Comfortable 3 bedroom, full basement home. Ideal for small cattle holding. Nine tons of hay yearly. Asking price, with terms is just $54,000. Call Frank Carr or Larry Marshall, Charman Pacific Realty Ltd., 385-9765 anytime.

7 ACRE ORCHARD
SAANICH PENINSULA
Prime producing apple orchard over 10,0000 young trees of Mac's Spartons and Delicious. Beautiful split-level, 2-bedroom home with a full basement, ready to develop. Home has southern exposure with panoramic views. Asking $65,000 with terms
385-3435 AL VICKERS 652-2266
P. R. BROWN and SONS LTD.

WANTED
With or without buildings — two good farms on Saanich Peninsula for cash. If you are considering selling. Call Mr. Hamilton 382-1663 or
WALL and REDEKOP
REALTY LTD.
388-7361

298 GULF ISLANDS PROPERTIES

PENDER ISLAND
—half mile of waterfront with secluded bay, sandy beach, boathouse. This property has over 100 acres, 2 homes, outbuildings, high voltage power lines to centre of property. $150,000 with terms.
—1 acre lot fronting on paved road. View of valley and ocean. Power and phone. Good well. $7,000.
—1.44 acres with southern exposure. Attractive 2-bedroom home with colored bath. Oil furnace. Separate garage. Circular driveway, $16,900.
—Waterfront lot with southern exposure, piped water, power and phone. $6,500.
—91-acre farm with 700' waterfront, 2 homes, almost 1 mile of road frontage. Suitable for subdivision. $87,000, 6% financing.
FRED McLAUGHLIN, 385-7555
Specializing in Pender Island Properties Since 1965
Ettema Realty Ltd., 383-7115
1802 Cook St., Victoria, B.C.

HORNBY ISLAND
SANDPIPER BEACH
From $16.50 down, $16.50 monthly for ½ acre lots. Some wooded, close to good beach. Island has large acreage, Government Park, horseback riding, bike trails, excellent salmon fishing. Ideal campsite or investment lots. For information and brochures, contact Frank McLaughlin, c/o Nanaimo Realty Co. Ltd., Box 518, Nanaimo, B.C., or phone 754-2311 or eves. 390-4334.

OPEN HOUSE
Open house over holiday weekend till May 22.

NORTH SALT SPRING
SEMI WATERFRONT
PARKLIKE 2.48 acres facing west and overlooking St. Mary's Lake. Mature fir, cedar and arbutus, afford seclusion and an ideal setting for a retirement home. Look for our sign on Fairway Drive just off North End Road. $16,750.
G. PERODEAU 656-4525
J. P. BELL 656-4293
PEMBERTON, HOLMES LTD.

NORTH PENDER ISLAND
Half an acre, gently sloping, treed lot, near private air strip and close to Marina, Service, restaurants etc., at Browning Harbour. Phone and hydro available. Present all reasonable offers to $3,900. JIM DAVIES 598-4728. Block Bros. Realty.

GABRIOLA ISLAND
½ acre in attractive surroundings well treed, 5 min. from ferry 477-3997.

SELL
IT
FAST
WITH A
CLASSIFIED AD
DIAL 386-2121 NOW
8 a.m. - 8 p.m.

NOTICE TO CREDITORS
IN THE MATTER OF THE ESTATE OF STANLEY REDVERS DALTON, DECEASED, late of the City of Victoria, Province of British Columbia.

All persons having claims against the above estate are required to send all particulars of such claims to the undersigned Executor in care of his solicitors at 366 City Centre, Kitimat, British Columbia, on or before the 9th day of June, 1972, after which date the estate's assets will be distributed, having regard only to claims that have then been received.

WILLIAM F. MOORE,
EXECUTOR.
by: GRANT, EWERT & CO.,
Barristers & Solicitors,
366 City Centre,
Kitimat, B.C.
His Solicitors.

DEFENCE CONSTRUCTION (1951) LIMITED

PROJECT: Modifications to Two Cranes. CFB Esquimalt, B.C.
File: ES 268 10
SEALED TENDERS, marked as to content addressed to the undersigned will be received until 3:00 p.m. E.D.T. THURSDAY, June 8, 1972
Plans, specifications and tender forms will be on view at Construction Associations at Vancouver and Victoria and DCL Vancouver Branch and Site Offices and may be obtained by Prime Contractors only from DCL Plans Section, Ottawa, at the address below on deposit of $25.00 payable to Defence Construction (1951) Limited.
Security deposit as called for in the Tender Documents must accompany tenders.
N. J. Smith, Secretary,
Defence Construction (1951) Limited,
225 Metcalfe Street,
Ottawa, Ontario,
Postal Code KIA OK3

NOTICE TO CREDITORS
IN THE MATTER OF THE ESTATE OF NANEE MARGARET GOERWELL, DECEASED.

NOTICE is hereby given that creditors and others having a claim against the estate of the above named deceased are hereby required to send them to the undersigned Solicitor for the Executor, before the 24th day of April, 1972, after which date the said Executor will distribute the said estate amongst the parties entitled thereto having regard to the claims that have been received.
Eugene M. Johnson
412-620 View Street
Victoria, B.C.
Solicitor for the Executor.

NOTICE TO CREDITORS AND OTHERS IN THE MATTER OF THE ESTATE OF ELEANOR HILDA HARRAWAY, late of Ganges, Salt Spring Island, B.C., Deceased.

NOTICE IS HEREBY GIVEN that creditors and others having claims against the estate of the above-named deceased are hereby required to send them to the Executor, National Trust Company, Limited, at 1280 Douglas Street, Victoria, B.C. before the 17th day of June, A.D., 1972, after which date the Executor will distribute the said estate amongst the parties entitled thereto, having regard only to the claims of which it then has notice.
NATIONAL TRUST COMPANY, LIMITED
Executor
By its Solicitors
MESSRS. HORNE, COUPAR & MacMINN

DEFENCE CONSTRUCTION (1951) LIMITED
PROJECTS: Exterior Painting, CFB, Esquimalt, B.C.
(a) 204 PMQ's File: ES 262 10
(b) 318 MQ's File: ES 260 10
INDIVIDUAL SEALED TENDERS, for each project, marked as to content, addressed to the undersigned, will be received until 3:00 p.m. E.D.T.
for (a) above:
WEDNESDAY, JUNE 7, 1972
for (b) above:
FRIDAY, JUNE 9, 1972
Specifications and tender forms will be on view at Construction Associations at Vancouver, Victoria and DCL Vancouver Branch Office and may be obtained by Prime Contractors only from DCL Plans Section, Ottawa, at the address below on deposit of $25.00 payable to Defence Construction (1951) Limited for each set of each project.
Security deposit as called for in the Tender Documents must accompany tenders.
N. J. Smith, Secretary,
Defence Construction (1951) Limited
225 Metcalfe Street,
Ottawa, Ontario
KIA OK3

Forest Industry Hurt

Slow Thaw Delays Planting

By JOHN MATTERS
Colonist Reporter

The late spring that threatens to result in floods in many of British Columbia's river valleys also is causing trouble in an important aspect of this province's forest economy.

Snow that has melted exceedingly slowly this spring is delaying planting of about 50 million trees by B.C. Forest Service and private companies.

Eric Robinson, forester in charge of B.C. Forest Service's reforestation division in Victoria, expects many of the two-year old seedlings will have to be kept in refrigeration until autumn, the next opportunity there will be to plant them.

Typically, he is a young person who represents a group that has preservation of the environment as one of its objectives. One such organization is Ecosource Tree Planters of Campbell River, for whom BCFS officials have the highest praise.

Most of the planting will be on higher elevations, which are the sites where snow has been slow to melt this spring. It is the same snow that is expected to melt in a "burst" next month, causing the floods that have been forecast for the Fraser and Thompson River valleys.

Planting is normally underway by mid-April or early May but this spring there has been virtually no such activity.

The B.C. Forest Service has about 50 million trees ready for planting—30 million by its own crews or contractors and 20 million by industry. As usual, the main species is Douglas Fir and the heaviest plantings will occur in the Vancouver forest district, which includes Vancouver Island.

The BCFS alone proposes to plant 15 million trees in the Vancouver forest district. Other allocations: Prince Rupert forest district, 4 million; Prince George forest district 5 million and Kamloops and Nelson forest districts 4.5 million each.

In addition to the forest service and private companies, many individuals are being hurt by the delay this spring. They are groups or firms who have contracts with BCFS to plant specified numbers of trees in certain areas.

Last year, 18 per cent of the 25 million trees planted by BCFS on Crown land were handled by contractors.

The forest service has dealt with such contracting firms for some time but is only during the past two or three years that a new type of contractor has come on the scene.

"These young people are exceedingly reliable and do a very careful job," said a BCFS official. "They worked in weather last fall that I have not seen any other planting crew endure."

Because of their reliability — and the BCFS has come to that conclusion by checking the survival of the trees — they need little supervision, which means planting costs to the taxpayers are reduced.

Other contract planting crews range from such experienced organizations as Kompass, operated by Nels Skulbru of Gold River, which does work for both Tahsis Co. and BCFS, to the John Howard Society of Vernon, which takes on tree planting as a therapeutic and money-making venture for former prisoners.

The trees are raised for two years in BCFS nurseries throughout the province before they go out for reforestation.

Expansion of the nursery system has been a major forest service project during recent years in order to meet the objective of 75 million trees in 1975.

A great deal of money has been spent in nurseries such as that at Red Rock, 14 miles south of Prince George, where trees are grown for restocking forestland needed for the burgeoning pulp economy of that area.

Most trees that will be planted this yield have been grown in styrofoam blocks. Seedlings are removed at the planting site and the bundle of soil and roots is poked into holes made by a "dibble,"

Bowlers Advance To B.C. Rolloffs

Charlie Cowie and Wolfgang Muhlfellner will represent Victoria at the provincial rolloffs in the Canadian Tenpin Bowling Federation later this month in Nanaimo.

Cowie topped the scratch division of the local qualifying tournament which concluded Sunday at Mayfair Lanes while Muhlfellner won the handicap division.

Cowie, who had the high single of 265, completed the 10-game qualifying round held over two weekends with 2031 points. He finished 95 points ahead of runner-up Brian Grexton.

Muhlfellner rolled 1137 in the six-game handicap division and, with a 138 handicap, finished with 1275. Runner-up Joe Smith rolled 1142 but finished 19 points behind Muhlfellner on aggregate.

The provincial finals will be held at Nanaimo's Fiesta Lanes on May 28 with the winners advancing to the Canadian final in Montreal in May, 1973.

SCRATCH DIVISION

Charlie Cowie	2031
Brian Grexton	1936
Tom Newbegin	1878
Herb Chandler	1855
Sheldon Nipp	1839
Chuck Bennett	1816
Wilf Micks	1795
Brian Barker	1792
Andy McLeary	1779
Ron Rowley	1757
Henry Loo	1746

HANDICAP DIVISION

Wolfgang Mulfeliner	1137-138—1275
Joe Smith	1142-114—1256
Art Westdorp	1003-240—1243
Brian Cooper	1067- 86—1153
Dave Fyvie	1007-128—1135
Scott Davies	993-134—1127
Jerry Wilson	1027- 80—1107
Jack Fisher	1017- 80—1097
Scott Davies	960-134—1094
Harvey Mayzes	964-104—1068

Juvenile Baseball

BABE RUTH
Saanich Evening Optimists
Painter's Fuels 8, Burger Chef 2.
PONY LEAGUE
Layritz
Evening Optimists 11, Big Barn Market 6.
LITTLE LEAGUE
Hampton (majors)
H. A. Ormiston 12, Palm Dairies 3.
Burnside Esso 9, Metro Toyota 4.
Victoria Firemen 9, Evening Optimists 6.
Hampton (mini-minors)
Astros 17, Yankees 17.
Lakehill
Pilots 9, ANAF 1.
SUNDAY
SENIOR BABE RUTH
Victoria Firefighters
Victoria Optimists 000 00—0 1 1
Evening Optimists 100 30—4 2 1
Martin Winstanley and Dave Block; Dal Kubicek and Garnet Moen.
Peter Pollen 102 000 1—4 5 1
McIlwaine 200 000 1—3 7 4
Bob St. Dennis and Tom Jones; Richard Jones and Jim Boyd.
Cosmopolitan 6, Vantreights 1.
BABE RUTH
Cosmopolitan
Webb and Trace 9, Graham Meats 4.
Cedar Hill Nurseries 15, Mandel Carpets 9.
Shelbourne Plaza Texaco 16, Frank Browne 13.
Saanich Evening Optimists
Marigold 5, Camosun Electric 4.
Oakcrest 14, Patterson 0.
Burger Chef 8, Lakehill Meats 4.
PONY LEAGUE
Carnarvon
Estevan Merchants 5, Evening Optimists 0.
Uplands Golf 5, Carnarvon Cubs 1.
LITTLE LEAGUE
Gordon Head
University Heights Esso 9, Gordon Head Shell 8.
University Heights Esso 6, Gordon Head Shell 1.
Vantreights 6, Victoria Evening Optimists 5.
James Bay
B.C. Government Employees 8, Victoria Optimists 8.
Cosy 9, ANAF 3.
Fairfield
Evening Optimists 18, Public Service 7.
Scorpions Men's Wear 7, Pacific Logging 5.

Favorite Wins

INGLEWOOD, Calif. (AP) — Finalista, the even-money favorite, won the $55,150 Caballero Stakes for three-year-olds at Hollwood Park in easy fashion Saturday, going the mile in 1:33 4-5. Ridden by Laffit Pincay Jr., Finalista clipped a full second off the stakes record as he beat Wild World by six lengths.

LUNDS
926 FORT ST.
Interesting Consigned
FURNISHINGS
BY AUCTION
TONIGHT AT 7:30
VIEW UNTIL SALETIME

Large Library of
BOOKS
Emily Carr, G. A. Henty,
Travel and Canadiana

"ELECTROHOME"
Coluor TV with doors
(Cost over $1,100)
SUITES
For All Rooms
Late Victorian and Edwardian Chairs, Rocking Chairs, Oak Sectional Bookcases, China Cabinets, Maple Bedroom Furniture, Silver and Platedware, Piano Accrodion, Two Portable Organs and Other
MUSICAL INSTRUMENTS
MAJOR APPLIANCES

STAMP COLLECTIONS

LUNDS AUCTIONEERS & APPRAISERS PHONE 386-3308

FOR ADULTS
OVER 30 WHO WANT MORE
FUN OUT OF LIFE

Come — join some of the nicest people in town who are having good times galore at our new dance club! Meet new people . . . make new friends . . . get more dates . . . become more popular. Dance with as many as 10 to 15 different partners each time you attend. Enjoy daily mixers . . . our gay socials weekly . . . our gala night club parties. Age makes no difference . . . whether you're 30 or 65 (or older). (The only cost will be the activities you wish to attend.) No escort required. You may attend alone.

FIESTA DANCE CLUB

723 Fort, Downstairs Fred Astaire of Victoria
Please send me Free Booklet on
HOW TO GET MORE OUT OF LIFE
NAME ....
CITY ....
ADDRESS .... TEL. ....

A personal interview is required.
FOR INFORMATION CALL
388-7898
OPEN 10 A.M. TO 10 P.M. SIX DAYS A WEEK

Final Edition
TELEPHONE 383-4111
CLASSIFIED 386-2121

No. 132–114

Bulle

Gunman, seen

Gun

By THOMAS FOL
Colonist-Los Angeles Time

LAUREL, Md. — Cr
erator Ross Speigel,
wearing his green deni
clothes, arrived with
at the Laurel shopping
90 minutes before
Wallace was to speak.

INSID

Police Lacki
Adequate To
—Pa

Deficit in Tra
Imports Incre
—Pag

Tax Suggestio
'Constant' Dol
—Pag

Bridge
Comics
Crossword
Entertainment
Finance 10,
Garden Notes
King Fisherman
Names in the News
Provincial Court
Sport 14,
Women

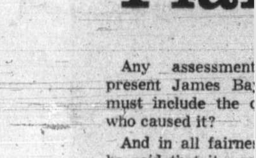

Pla

Any assessment
present James Ba
must include the
who caused it?

And in all fairne
be said that it was
velopers.

They may hav
pressure on city
may have lobbied
ly for concessions
to zoning, but in
was city council w
the way for dev
transform James B
single-family distr
multiple-family distr

Final Edition

TELEPHONE 383-4111
CLASSIFIED 386-2121

The Daily Colonist.

Vancouver Island's Leading Newspaper Since 1858

Some Sun

Weather Details On Page 2

No. 132–114th YEAR | VICTORIA, BRITISH COLUMBIA, TUESDAY, MAY 16, 1972 | 10 CENTS DAILY 20 CENTS SUNDAY

Bullet Near Spine, Legs Paralyzed

—AP

Gunman, seen on TV monitor in New York, shoots at governor

Wallace Survives Shooting

- Suspect a loner "who didn't talk much." Page 3
- Democratic race now in turmoil. Page 5

WASHINGTON (CP) — Governor George Wallace of Alabama, a symbol of protest to millions of Americans, was at least temporarily paralyzed in both legs following a shooting Monday as he gladhanded his way through a campaign crowd at a Maryland shopping centre.

Late Monday night, after about five hours of surgery, physicians were uncertain about Wallace's chances of full recovery.

A white man identified as Arthur Bremer, 21, of Milwaukee, was arrested at the shopping centre after being roughed up by Wallace supporters.

He was quickly brought under both federal and state charges and held in $200,000 bail.

Dr. Joseph Schanno appeared before reporters after the tough-talking governor was moved to the recovery room of Holy Cross Hospital in nearby Silver Springs, Md.

Schanno said it was expected Wallace would make a full recovery, but said there was a possibility of some paralysis in Wallace's lower extremities because of a bullet which lodged near the spine. He said it was difficult to assess the result, but added: "There is some paralysis at this time."

However, a less favorable report came from Dr. James G. Galbraith, head of the neurological department at the University of Alabama. He said the governor is paralyzed in both lower extremities.

"The outlook cannot be predicted but it is not favorable . . . It would be unusual to get complete recovery under these circumstances."

A doctor who assisted in the surgery said Wallace was struck by five bullets, two of which caused serious wounds. He said one bullet was removed, but another, near the spine, was left in place for the time being.

Cornelia Wallace, the governor's second wife, went on television about 11:30 p.m. to read a brief statement to express her confidence that her husband will survive.

She said: "I feel very optimistic about it. He didn't earn the title of the fighting little judge for nothing. I expect him to continue in the same vein.

"I'm very happy and I feel

Continued on Page 2

—AP

Wounded Wallace placed in station wagon

Gunman Wore Wallace Tag

By THOMAS FOLEY
Colonist-Los Angeles Times Service

LAUREL, Md. — Crane operator Ross Speigel, 46, still wearing his green denim work clothes, arrived with his wife at the Laurel shopping centre 90 minutes before George Wallace was to speak.

Speigel and his wife pressed forward, edged into the front row and planted themselves alongside a blond young man wearing a Wallace button and dark lenses over his eyeglasses.

Although Speigel had no way of knowing at the time, slightly more than two hours later the young man would raise a revolver and fire at the Alabama governor, and, split seconds after that, Speigel would be struggling to subdue the gunman.

During their long wait for the governor's arrival, neither Speigel nor his wife said anything to the young man nor did he to them.

When the presidential candidate finally arrived and mounted the platform, the young man remained silent; he did not join in the rousing

Continued on Page 2

INSIDE

Police Lacking Adequate Tools — Page 8

Deficit in Trade, Imports Increase — Page 11

Tax Suggestion: 'Constant' Dollar — Page 13

	Page
Bridge	28
Comics	35
Crossword	29
Entertainment	25
Finance	10, 11, 12
Garden Notes	35
King Fisherman	18
Names in the News	8
Provincial Court	8
Sport	14, 15, 16
Women	22, 23

Amnesty Demanded By Labor Congress

From UPI, CP

● Sept-Iles citizens fight 'anarchy'. Page 3

OTTAWA — Any suggestions that Quebec workers return to their jobs were forgotten Monday as the national convention of the Canadian Labor Congress unanimously demanded amnesty for imprisoned union leaders.

"This is the proudest moment in the history of the Canadian trade union movement," said Donald MacDonald, congress president, after 1,405 delegates rose to approve an emergency resolution on what has come to be known merely as the Quebec situation.

MacDonald said the unanimous vote was proof of the unity of the Canadian labor movement.

The resolution gave full support to the collective bargaining demands of the 210,000 provincial employees involved in an 11-day strike in Quebec in April.

It called on the provincial government to resume negotiations "without the threats and coercion" of Bill 19, the legislation passed to end the strike.

Meanwhile, about 40 Quebec union leaders met with their attorneys in Quebec City to make arrangements to renounce their bail bonds and join the province's three top labor leaders in jail on charges of contempt of court.

Forty-nine union officials were sentenced to up to nine months in jail on contempt of court charges after their union locals defied court injunctions and walked off the job during the public service employees strike last month. All but three are free on bail.

The labor congress resolution also called for the release of the 52 unionists jailed in connection with the strike, among them the three leaders of the common front of labor groups which represented the public workers.

Throughout debate on the resolution speaker after speaker denounced the government of Premier Robert Bourassa and warned that

Continued on Page 2

Japanese Take Over Mayo Lumber Firm

By GEORGE GIBSON
Colonist Business Editor

Mitsubishi Canada Ltd. has injected a $3.2 million loan into the ailing Mayo Lumber Co. of Nanaimo. The Colonist has learned that for this transfusion, Mitsubishi was given 60 per cent of the shares, thus control of the company.

Mitsubishi, a subsidiary of the massive Japanese industrial company, planned to make no official announcement about the transaction. Vice-president for Mitsubishi Canada, Akira Horie, however, told the Colonist:

"We plan to turn Mayo into as profitable an operation as we possibly can."

Horie, in the telephone interview Monday from Vancouver, declined to answer any other questions concerning the Mayo company.

However, the Colonist has learned that six of the company's new eight-member board of directors are Japanese. Gindi Singh Mayo, pres-

Continued on Page 2

—George Gibson

Mayo headquarters near Nanaimo

House Unanimous Against Oil Route

OTTAWA (UPI) — In a rare display of unanimity the House of Commons gave consent Monday to a motion condemning the proposed use of tankers by American oil companies transporting oil from Alaska to the U.S. through Juan de Fuca Strait.

The motion, presented by Frank Howard, NDP for Skeena, said that shipping oil down the west coast by tanker from Valdez, Alaska, to Cherry Point, Wash., would be "inimical" to Canadian interests, especially Canadian biological interests.

That message, said the motion, should be communicated immediately to the U.S. government to show Canada's concern if the proposed route was used.

Last week the U.S. government announced its support for construction of a trans-Alaska pipeline which would carry oil from the north shore of Alaska to Valdez, where it would be transferred to tankers.

The motion had no trouble in obtaining unanimous consent required for introduction in the House.

Ordinarily a motion introduced by an opposition member would be vetoed immediately by government members.

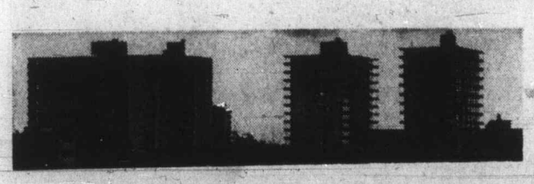

JAMES BAY

Planning 'cold, destructive'

Last of two parts by Hubert Beyer

Any assessment of the present James Bay situation must include the question — who caused it?

And in all fairness, it must be said that it wasn't the developers.

They may have applied pressure on city hall, they may have lobbied extensively for concessions with regard to zoning, but in the end, it was city council which paved the way for developers to transform James Bay from a single-family district into a multiple-family district.

The fuel that launched developers on the present collision course with council was supplied by a previous council.

In 1967, city council endorsed the James Bay Land Use and Transportation study which recommended that James Bay be phased out as a single-family residential area.

The report, prepared by the city's planning department, suggested that developers should be prevented from ringing James Bay with highrise buildings, thus isolating residents in the area's core.

Instead, the report said, buildings should be highest in the centre and become lower toward the periphery.

The report, however, didn't contain a single rezoning recommendation. It was based on a policy of council established in the 1950s.

On recommendation from the planning department, then under Rod Clack who was to receive much praise later for his designs of Bastion and Centennial Squares, council rezoned all of James Bay for high-density construction.

The 1967 report, therefore, merely confirmed a council policy and directive.

For developers however, the report was the official green light to begin their activities.

Highrise buildings began to

Continued on Page 7

Pollen
. . . scrap report

Mace
. . . highrise only way

haw
nting

which means planting costs to the taxpayers are reduced.

Other contract planting crews range from such experienced organizations as Kompass, operated by Nels Skulbru of Gold River, which does work for both Tahsis Co. and BCFS, to the John Howard Society of Vernon, which takes on tree planting as a therapeutic and money-making venture for former prisoners.

The trees are raised for two years in BCFS nurseries throughout the province before they go out for reforestation.

Expansion of the nursery system has been a major forest service project during recent years in order to meet the objective of 75 million trees in 1975.

A great deal of money has been spent in nurseries such as that at Red Rock, 14 miles south of Prince George, where trees are grown for restocking forestland needed for the burgeoning pulp economy of that area.

Most trees that will be planted this yield have been grown in styrofoam blocks. Seedlings are removed at the planting site and the bundle of soil and roots is poked into holes made by a "dibble,"

LUNDS
926 FORT ST.
Interesting Consigned
FURNISHINGS
BY AUCTION
TONIGHT AT 7:30
VIEW UNTIL SALETIME
Large Library of
BOOKS
Emily Carr, G. A. Henty, Travel and Canadiana
"ELECTROHOME"
Coluor TV with doors
(Cost over $1,100)
SUITES
For All Rooms
Late Victorian and Edwardian Chairs, Rocking Chairs, Oak Sectional Bookcases, China Cabinets, Maple Bedroom Furniture, Silver and Platedware, Piano Accrodion, Two Portable Organs and Other
MUSICAL INSTRUMENTS
MAJOR APPLIANCES
STAMP COLLECTIONS
LUNDS AUCTIONEERS & APPRAISERS PHONE 386-3308

g Victoria's
ULT CLUB

ADULTS
O WANT MORE
T OF LIFE
nicest people in town who are
t our new dance club! Meet
friends . . . get more dates
Dance with as many as 10 to
time you attend. Enjoy daily
s weekly . . . our gala night
no difference . . . whether
(The only cost will be the
d.) No escort required. You
ANCE CLUB
Fred Astaire of Victoria
LIFE
TEL.
view is required.
MATION CALL
7898
.M. SIX DAYS A WEEK

Labor Unrest Hurting Students

Manpower Sees Too Many Job Applicants

By BILL THOMAS
Colonist Reporter

A new Canada Manpower branch opened in downtown Victoria Monday afternoon with a small ceremony, but the traditional few words had barely been uttered when a dozen young people lined up at the counters looking for summer jobs.

Why the rush? Tom Newell, Manpower student summer employment co-ordinator, put it this way: "There are more students and young people than ever looking for work and there are just fewer jobs.

"The construction lockout and the unrest in the forest industry has produced not only a direct shortage of well-paying jobs in these areas but has also given rise to a certain negative psychological effect on business generally."

He said because of the unsettled labor situation companies in many fields were holding back on hirings.

The Manpower branch at 614 Yates is to be used on a year-round basis as an industrial employment office but during the spring and summer it will also serve as headquarters for the student summer employment program.

This year it expects a heavy registration.

Manpower hired Newell, who graduated from the University of Victoria last year, as co-ordinator of the summer work project and he has five student counsellors to help in job hunting. There is also a student assigned to locating and filling farm labor jobs.

Newell, who hopes to make a career with Manpower when his temporary job ends, said, "We estimate there are between 5,000 and 6,000 university and high school students on the summer labor market this year but we won't have anything like that number registered for work."

Last year there were 1,600 students registered for work and local figures show 844 were placed in jobs.

Newell said his team of counsellors will make direct approaches to businessmen and homeowners in an effort to find jobs.

"We won't turn down any job," said Newell, "but the students won't earn as much as they once did."

The direct approach to potential employers is also being taken by two UVic students, Bob Plecas and Daphne Pedersen, hired by the Alma Mater Society to find jobs for students.

Plecas and Miss Pedersen found between 40 and 50 jobs two weeks ago but Plecas was out of action ill for a week.

"The really aggressive job hunters from UVic found work long ago," said Plecas, "but there are still about 250 looking for jobs locally."

He has come to agree with Newell that the industrial uncertainly in the province is hurting. Plecas said, "I'm certain that if students don't find jobs soon there will be a reduced enrolment at UVic this year."

Miss Pedersen has plenty of sympathy for the student who was led to believe that all it took was initiative to get a job.

"When I explain to motel owners," said Miss Pedersen, "that we are trying to co-ordinate the job hunt they look relieved. They tell me that they are beginning to find job applicants a bother as there are so many of them. There are more than 40 applicants in some cases for one job as a chambermaid."

Plecas and Miss Pedersen, though employed by the UVic student body, channel their job leads through the Manpower office.

Crawford Glew, Vancouver Island manager for Canada Manpower, has an overall view of the labor market. "We just have to face the fact that it's now almost impossible for a student to save enough in the summer months to pay for a university year. They will need subsidies from somewhere."

Glew emphasized that there is "absolutely no red tape involved if a private citizen has a job for a student. There are no deductions to worry about or anything like that. If there happens to be some gardening work and a person calls in, our staff explains that the provincial minimum wage is $1.50 an hour and we send someone out to work."

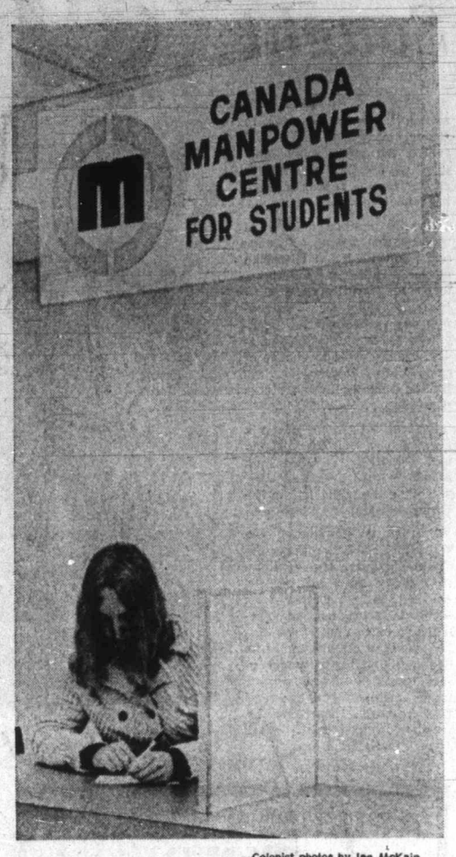

—Colonist photos by Ian McKain

AMONG FIRST to fill out a job applications is Katherine Taylor, 17, 3430 Woodburn, Oak Bay, who wants to enter university this fall, but needs income from summer job to do it.

Hand Grenade Found On Lochside Grounds

A hand grenade found Sunday evening on the grounds of Lochside elementary school, 1145 Royal Oak, was turned over Monday by Saanich police to the Pacific Command diving unit at Colwood for demolition.

A police spokesman said normal procedure is to wait 24 hours between discovery and demolition so the grenade will be disposed of today. He said it appeared to be a Korean war souvenir and might be "in good condition."

Leaders Press On

Township Next In View Royal?

View Royal's community leaders unanimously decided Monday night to press on with plans to incorporate the area as a township with its own local council.

The move was made at a meeting of the five executive members of the View Royal Ratepayers and Community Association, the area's three fire trustees and Gar Bulmer, View Royal's representative on the Capital Region's board.

Rod Trail, president of the ratepayer association, said later the next step will be taken by the fire trustees who will adopt a bylaw asking the municipal affairs department for incorporation. A referendum will also be held among eligible ratepayers.

The request for incorporation as a township originated with the ratepayer group after it made a study that showed a majority of residents supported having a referendum.

The referendum will be preceded by a public meeting at which the issues will be discussed. This is scheduled for 8 p.m. May 30, in All Saints Church in the 200-Block Pallisier Avenue.

"The growing feeling among View Royal residents is that it is mandatory the district have a properly-constituted governing body to represent and protect the interests of View Royal property-owners," said a spokesman for the association.

"At present, View Royal holds only one vote of the total of 44 on the Capital Regional Board."

Joe Sutherland, chairman of a committee that made a study of incorporation, said it was "absolutely essential" there be a means of controlling development in View Royal.

"At present our future in View Royal is at the mercy of outside governing bodies," he added. "No group can give the area the attention it deserves and control its affairs as well as we will in the future."

Isherwood Will Win —Bennett

Foster Isherwood, who narrowly defeated incumbent John Tisdalle for the Social Credit nomination in Saanich and The Islands last Friday, will win the seat in the next provincial election, Premier Bennett predicted Monday.

Bennett said the defeat of Tisdalle, who held the seat in every election since 1953, points up a basic difference between Social Credit and other political parties in this province.

"If the people of B.C. ever wanted proof that Social Credit is a real grass roots movement — there you have it. And the new candidate will win," the premier said.

The other old-line "machine" parties, Bennett said, listing the NDP, Liberals and Conservatives, can announce in advance who their leaders are going to be and "pick their candidates and so forth."

"But Social Credit is a real grass roots movement," he added, "with the members as delegates having to be there (at nominating meetings) in person with no proxies. And whoever gets the votes is the candidate."

—Barry Casson

Fairs Are Made of . . .

Cotton candy, hot dogs, whirling rides and, of course, panda bears — that's the stuff fairs are made of and Victoria's Jaycee Fair is no exception. Big event in and around Memorial Arena officially opened Monday night to hordes of teenagers taking advantage of Youth Night. Big thrill came for Debbie Yateman, 2600 Eastdowne, Oak Bay, as she got close to larger-than-life prize from one of the games booths.

Report Draft Says:

Victoria Should Give Shoreline Policy Base

By BROCK KETCHAM
Colonist Reporter

Victoria should establish a policy on whether or not industry should be allowed on its waterfront, according to a draft report about the development of the city's shoreline.

"There is a considerable need for a better understanding of the possibilities of industrial closures . . ." says the second stage of the report which a three-man city planning department team expects to have completed in three weeks.

First stage of the waterfront report, which consists of a visual presentation, was disclosed to reporters Monday by planning committee chairman Ald. Mike Young.

Kept Secret

The second stage of the report — a written version — is being kept confidential for the time being, but the Colonist learned of its contents later Monday.

Planning department spokesmen explained the written version has not been completed yet. They said council should see the written version before it is released for publication.

The current text is only a rough draft of the final presentation. Spokesmen said the main emphasis will remain the same but some minor modifications will be made in the finished report.

Make Policy

The draft text says that if increased economic activity is likely, "it would be wise to establish a policy as to whether economic activity could locate on the waterfront if it does not actually need such a location."

The first stage of the study breaks Victoria's 17.5 miles of waterfront down into two major areas — the Juan de Fuca Strait shoreline and Victoria Harbor's sheltered shoreline.

Victoria Harbor, which consists of 12.9 miles of shoreline, is in turn broken down into four areas: the Gorge, the working harbor, the Inner Harbor and the Outer Harbor.

Victoria planning officer Graham Stallard said in an interview that the Capital Improvement District Commission requested in mid-February that the region's four main municipalities conduct a waterfront study in their respective areas.

Purpose of the study was to provide the CIDC with guidelines for future decision-making on priorities for expenditures on development of public property along the waterfront in the municipalities.

Young
. . . Study shown

The CIDC is a provincially-constituted body which has an annual budget of roughly $200,000 for public works improvements in the Capital Region. Membership consists of representatives from the province and municipal councils.

West Bay

Stallard said Esquimalt had completed a study on the West Bay waterfront which offers suggestions on projects that could take place there.

He said Saanich has completed a study which draws its material from previous studies on the Gorge waterway system. Oak Bay did not participate in the program.

Stallard said Victoria's visual presentation and studies by the other two municipalities were submitted to the CIDC at a meeting about three weeks ago.

Slides Shown

Victoria's presentation, compiled by planning department members Stallard, Jim Moodie and Danny Bong, consists of nine large cardboard sheets. Slides were shown to CIDC members as well.

Pasted on the sheets are photographs, sketches and maps. Victoria department heads were shown the display Monday afternoon. No date for a presentation to council members has been fixed although some aldermen have seen the study.

"The intention of the report is to study the characteristics, potential and opportunities of the waterfront," Stallard said. "We have no intention whatsoever that this should be a blueprint — a be-all and end-all."

The draft text said Victoria's waterfront is "notable for the completeness of its development, a state of obsolescence in many areas and a growing interest and concern in seeing the waterfront evolve as an invaluable asset to a unique community."

The working harbor is defined as an area consisting of the south part of Selkirk Water and the Upper Basin between Point Ellice Bridge and Johnson Street Bridge.

"To date the working harbor remains reasonably well developed with industrial activity," the text said.

Remain Viable

"Despite considerable untidiness and dilapidation, most activities in this area remain viable and can be expected to continue to make an important contribution to Victoria's economic base for some time to come.

"However, despite regarding this section as 'stable', it should be noted that considerable potential for change does exist."

The text said B.C. Forest Products has not announced any plans to relocate but such a move is not unprecedented in the forest industry.

"If it happens, the character of this part of the Harbor would be radically altered. The eastern shore would fall vacant and log booming on provincial property and a considerable portion of Canadian National Railway's traffic would be removed."

The text said prospects for change in the southern part of the working harbor are more tangible. It said Capital Iron and Metals Ltd. has closed its scrapyard and Seaspan International Ltd. is basing more of its operations in Vancouver.

"Most enterprises appear to be relatively healthy in an economic sense. However, their principals are well aware of the possible benefits of relocating or simply shutting down and selling the site for a more profitable use," the test said.

Sector Value

"What this use could be is of considerable concern to the city of Victoria.

"At the present time, the value of the sector's contribution to Victoria's economic base would seem to preclude serious thoughts of publicly initiated change.

The report said that suggestions that the area north of the Point Ellice Bridge could be turned into a series of modern urban neighborhoods is premature.

Brothers Fills Schools Posts

D. R. Smyth, principal of Mount View secondary school, Saanich, is one of five new district superintendents of schools appointed Monday by Education Minister Donald Brothers.

Another of the five is D. L. Hartwig, principal of the Gulf Islands Secondary School on Salt Spring Island. They will take up their new posts with the education department Aug. 1.

Oak Bay Council Meeting

Seniors' Centre Fees Hit

Charges levied on pensioners for program at the Oak Bay Senior Citizens' Activity Centre were described at an Oak Bay council meeting Monday as "prohibitive and punitive" by Ald. John Goult.

The remarks by Goult came after Ald. Shirley Dowell challenged a report by Maybelle Murphy, director of the centre, saying up to 100 people were using the facility.

Mrs. Dowell said she had visited the centre a number of times and found as few as five people in the building.

She said the centre charges between $8 and $12 per program, which prompted the remarks by Goult.

Mrs. Dowell asked Goult what members of Victoria Silver Threads were charged and he replied, "Nothing."

He added there had been no decline in usage by Oak Bay members of the Silver Threads centre in Centennial Square since the Oak Bay centre opened.

Goult told council the whole matter was one of concept. He said "you will just have to decide if you are running a business or providing a service."

The centre is an extension of the recreation commission which works on a "pay-as-you-go" basis.

Ald. Brian Smith said he understood "those who can't pay have it worked out of them" by performing duties around the centre.

The matter will be referred back to the recreation commission. The activity centre was opened Jan. 14 on a one-year trial basis.

In other council business:

● A proposal from a group of students seeking permission to sell handicrafts in the parking lot of the Oak Bay Marina was referred to committee. Gregory Michaux, 3260 Woodburn, said all the work would be of superior quality, by local workers.

● It was decided to hold a public hearing June 5 at 7:45 p.m. to consider a proposal to change a bylaw to prohibit developers from constructing buildings of a similar appearance in the same block.

● Mayor Frances Elford said she had sent a letter to Prime Minister Trudeau asking that details of programs such as the Local Initiatives Program be announced earlier if they are to be continued.

The mayor said in her letter municipalities might want to consider major projects under the initiative and employment loan programs and consequently would need more time to call for plans and tenders.

Sea Giant Fits Tightly

It took a little doing, but the giant was finally settled in for the night.

All 131,000 dead weight tons of her.

The giant, for fans of nautical tales, is the San Juan Voyager — quite likely the largest oil tanker to ever enter Juan de Fuca Strait — and by 9:30 p.m. Monday she was tied up at HMC Dockyard.

The job required the use of five tugboats and lasted approximately 30 minutes, according to the dockyard and pilotage spokesmen.

She came in stern first.

The 956-foot long San Juan Voyager (big enough to span three Canadian football fields) was eased through Esquimalt Harbor to the dockyard for propeller inspection.

She is too big for the drydock and a spokesman said the stern would be raised to allow inspection.

The big vessel was built in Japan two years ago and registered under Liberian flag. She arrived Sunday at the Atlantic Richfield company's Cherry Point refinery near Blaine, Wash., to unload 235,000 barrels of oil.

Prior to that she had unloaded most of her cargo of Persian Gulf oil at Long Beach, Calif. There were no available figures for the amount involved.

After leaving Esquimalt, the San Juan Voyager will return to the Persian Gulf for a refill

Big Russian Fishboat Towed In

A large Russian fishing vessel, which reportedly encountered engine trouble somewhere off the Washington State coast, was being towed to Burrard Drydock in Greater Vancouver Monday night.

Marine officials in Victoria said the vessel Ryabikov was towed into Canadian waters by another Russian fishing vessel, then turned over to a tug from Seaspan International Ltd.